

KING SURVEYORS, INC. 650 E. GARDEN DR. WINDSOR, CO 80550  
**MULTI-WELL PLAN - Noble Energy Inc.**

SECTION: 23  
 TOWNSHIP: 4N  
 RANGE: 66W

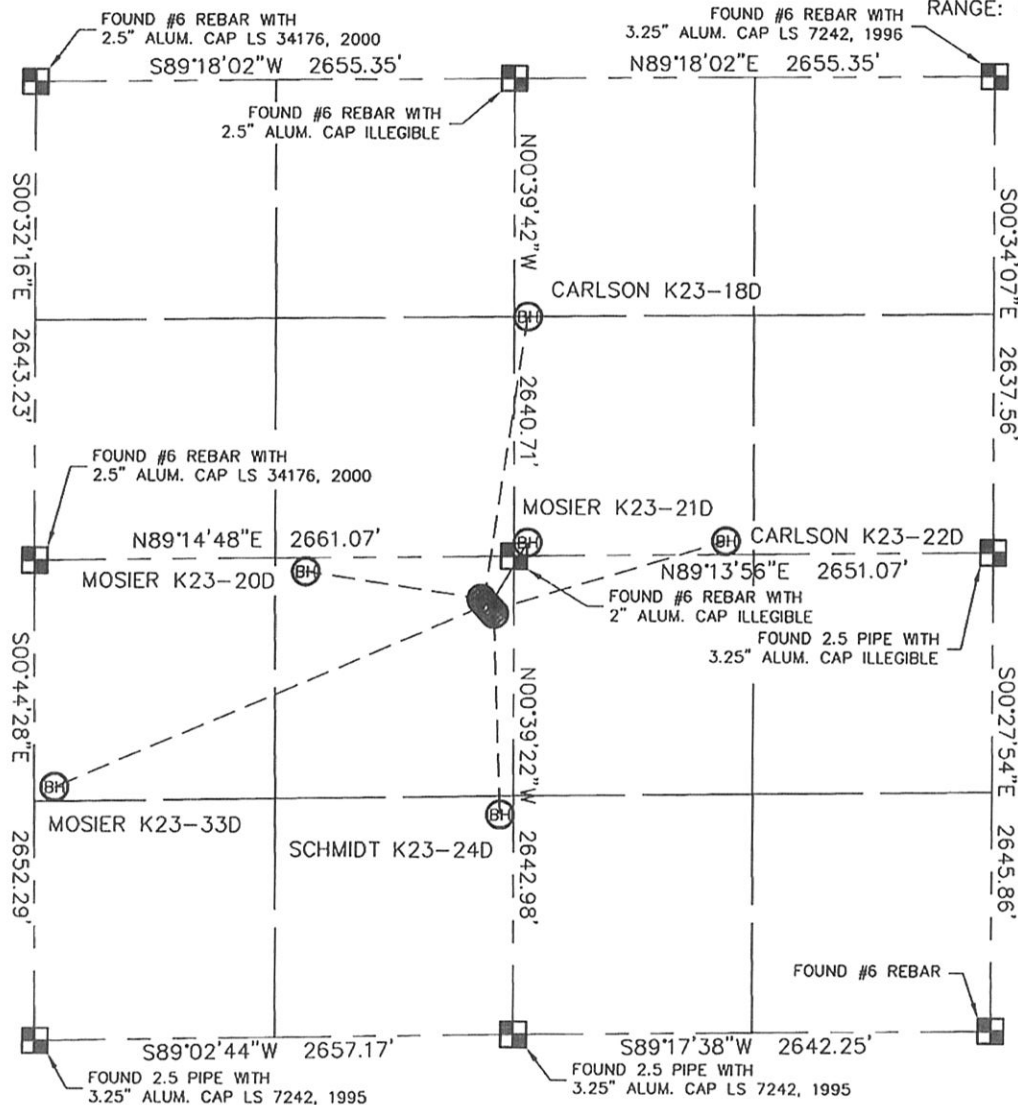

**NOTE**

According to Colorado law, you must commence any legal action based upon any defect in this W.L.C. within three years after you discover such defect. In no event, may any action based upon any defect in this survey be commenced more than ten years after the date of the certificate shown hereon. (13-80-105 C.R.S.)

**LEGEND**

- = ALIQUOT MONUMENT AS DESCRIBED
- = CALCULATED POSITION

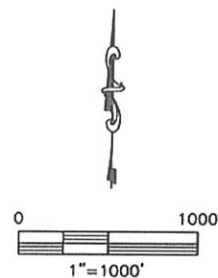

PROJECT#: 2009323