



US ROCKIES REGION PLANNING

COLORADO NORTHERN ZONE - 83

WELD_ELLIOT 5-17 PAD

P_ELLIOT 21-17

P_ELLIOT 21-17

Plan: PLAN #1 1-13-10 RHS

Standard Planning Report

13 January, 2010



P ELLIOT 21-17
COLORADO NORTHERN ZONE - 83
SECTION 17 T3N R67W
1895 FNL 756 FWL
LAT: 40° 13' 40.616 N
LONG: 104° 55' 13.984 W



Azimuths to True North
Magnetic North: 9.08°

Magnetic Field
Strength: 53182.9nT
Dip Angle: 66.95°
Date: 1/13/2010
Model: BGM2009

WELL DETAILS: P_ELLIOT 21-17

+N/-S	+E/-W	Northing	Ground Level: Easting	Latitude	Longitude	Slot
0.00	0.00	1326412.45	3161790.96	40° 13' 40.616 N	104° 55' 13.984 W	

FORMATION TOP DETAILS

TVDPath	MDPath	Formation
3500.00	3697.46	PARKMAN
3930.00	4170.27	SUSSEX
4490.00	4786.02	SHANNON
6867.00	7238.73	NIO A
7135.00	7506.73	CODELL
7546.00	7917.73	JSAND

SECTION DETAILS

MD	Inc	Azi	TVD	+N/-S	+E/-W	DLeg	TFace	VSec	Target
0.00	0.00	0.00	0.00	0.00	0.00	0.00	0.00	0.00	
700.00	0.00	0.00	700.00	0.00	0.00	0.00	0.00	0.00	
1928.43	24.57	70.47	1891.13	86.70	244.45	2.00	70.47	259.37	
5210.30	24.57	70.47	4875.87	542.85	1530.49	0.00	0.00	1623.91	
6438.73	0.00	0.00	6067.00	629.55	1774.94	2.00	180.00	1883.28	
8066.73	0.00	0.00	7695.00	629.55	1774.94	0.00	0.00	1883.28	PBHL_ELLIOT 21-17(1250 FNL 2530 FWL)50°TGT RAD



KB ELEV:WELL @ 4828.00ft (Original Well Elev)

GRD ELEV: 4813.00

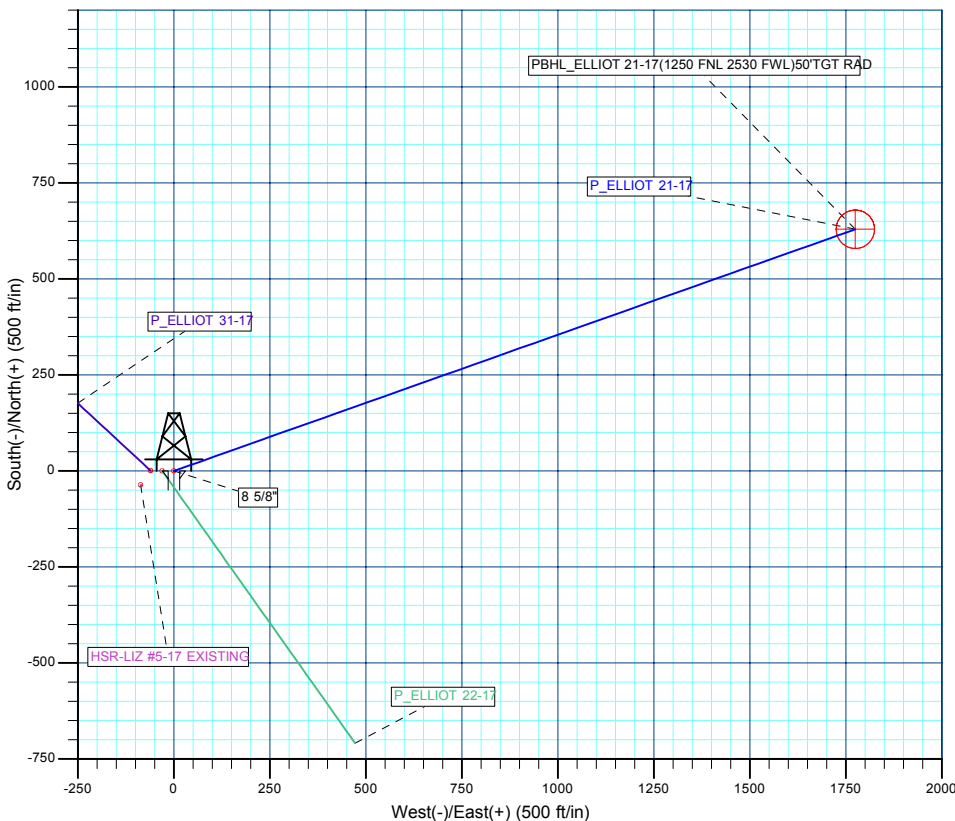
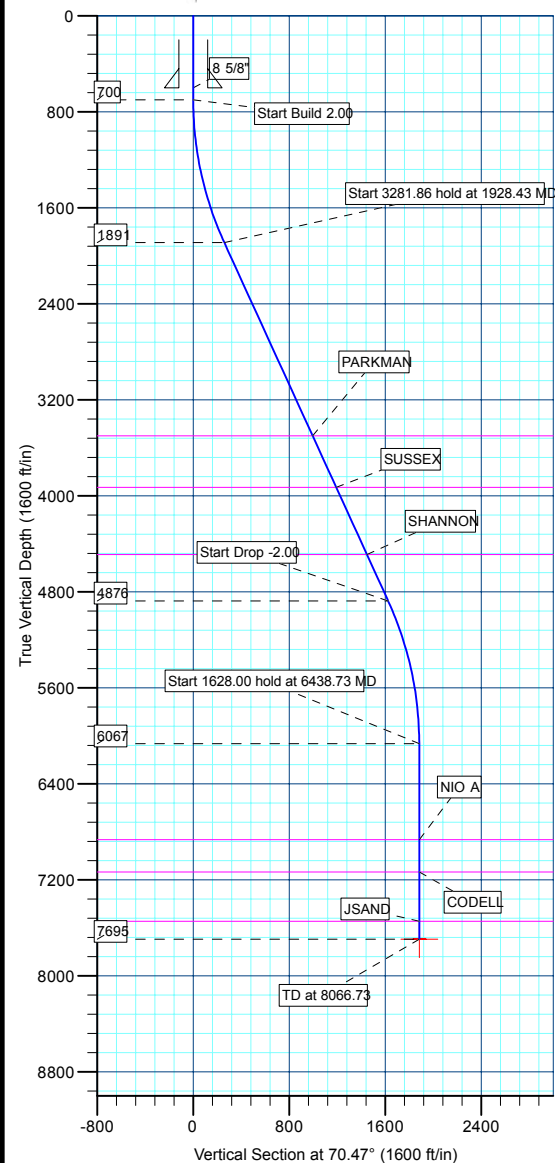

WELLBORE TARGET DETAILS (MAP CO-ORDINATES AND LAT/LONG)

Name	TVD	+N/-S	+E/-W	Northing	Easting	Latitude	Longitude	Shape
PBHL	7695.00	629.55	1774.94	1327053.58	3163561.75	40° 13' 46.837 N	104° 54' 51.098 W	Circle (Radius: 50.00)

Plan: PLAN #1 1-13-10 RHS (P_ELLIOT 21-17/P_ELLIOT 21-17)

Created By: Robert H. Scott

Database:	EDM 2003.21 Single User Db	Local Co-ordinate Reference:	Well P_ELLIOT 21-17
Company:	US ROCKIES REGION PLANNING	TVD Reference:	WELL @ 4828.00ft (Original Well Elev)
Project:	COLORADO NORTHERN ZONE - 83	MD Reference:	WELL @ 4828.00ft (Original Well Elev)
Site:	WELD_ELLIOT 5-17 PAD	North Reference:	True
Well:	P_ELLIOT 21-17	Survey Calculation Method:	Minimum Curvature
Wellbore:	P_ELLIOT 21-17		
Design:	PLAN #1 1-13-10 RHS		

Project	COLORADO NORTHERN ZONE - 83, KERR MCGEE OIL & GAS ONSHORE LP		
Map System:	US State Plane 1983	System Datum:	Mean Sea Level
Geo Datum:	North American Datum 1983		
Map Zone:	Colorado Northern Zone		

Site						WELD_ELLIOT 5-17 PAD, SECTION 17 T3N R67W											
Site Position:			Northing:			1,326,412.45 ft			Latitude:			40° 13' 40.616 N					
From:			Lat/Long			Easting:			3,161,790.96 ft			Longitude:			104° 55' 13.984 W		
Position Uncertainty:			0.00 ft			Slot Radius:			in			Grid Convergence:			0.37 °		

Well	P_ELLIOT 21-17					
Well Position	+N/-S	0.00 ft	Northing:	1,326,412.45 ft	Latitude:	40° 13' 40.616 N
	+E/-W	0.00 ft	Easting:	3,161,790.96 ft	Longitude:	104° 55' 13.984 W
Position Uncertainty		0.00 ft	Wellhead Elevation:	ft	Ground Level:	4,813.00 ft

Wellbore	P_ELLIOT 21-17				
Magnetics	Model Name	Sample Date	Declination (°)	Dip Angle (°)	Field Strength (nT)
	BGGM2009	1/13/2010	9.08	66.95	53,183

Design	PLAN #1 1-13-10 RHS			
Audit Notes:				
Version:	Phase:	PLAN	Tie On Depth:	0.00
Vertical Section:	Depth From (TVD) (ft)	+N/-S (ft)	+E/-W (ft)	Direction (°)
	0.00	0.00	0.00	70.47

Plan Sections										
Measured Depth (ft)	Inclination (°)	Azimuth (°)	Vertical Depth (ft)	+N/-S (ft)	+E/-W (ft)	Dogleg Rate (°/100ft)	Build Rate (°/100ft)	Turn Rate (°/100ft)	TFO (°)	Target
0.00	0.00	0.00	0.00	0.00	0.00	0.00	0.00	0.00	0.00	
700.00	0.00	0.00	700.00	0.00	0.00	0.00	0.00	0.00	0.00	
1,928.43	24.57	70.47	1,891.13	86.70	244.45	2.00	2.00	0.00	70.47	
5,210.30	24.57	70.47	4,875.87	542.85	1,530.49	0.00	0.00	0.00	0.00	
6,438.73	0.00	0.00	6,067.00	629.55	1,774.94	2.00	-2.00	0.00	180.00	
8,066.73	0.00	0.00	7,695.00	629.55	1,774.94	0.00	0.00	0.00	0.00	PBHL_ELLIOT 21-1

Database:	EDM 2003.21 Single User Db	Local Co-ordinate Reference:	Well P_ELLIOT 21-17
Company:	US ROCKIES REGION PLANNING	TVD Reference:	WELL @ 4828.00ft (Original Well Elev)
Project:	COLORADO NORTHERN ZONE - 83	MD Reference:	WELL @ 4828.00ft (Original Well Elev)
Site:	WELD_ELLIOT 5-17 PAD	North Reference:	True
Well:	P_ELLIOT 21-17	Survey Calculation Method:	Minimum Curvature
Wellbore:	P_ELLIOT 21-17		
Design:	PLAN #1 1-13-10 RHS		

Planned Survey									
Measured Depth (ft)	Inclination (°)	Azimuth (°)	Vertical Depth (ft)	+N/-S (ft)	+E/-W (ft)	Vertical Section (ft)	Dogleg Rate (°/100ft)	Build Rate (°/100ft)	Turn Rate (°/100ft)
Start Build 2.00									
700.00	0.00	0.00	700.00	0.00	0.00	0.00	0.00	0.00	0.00
800.00	2.00	70.47	799.98	0.58	1.64	1.75	2.00	2.00	0.00
900.00	4.00	70.47	899.84	2.33	6.58	6.98	2.00	2.00	0.00
1,000.00	6.00	70.47	999.45	5.25	14.79	15.69	2.00	2.00	0.00
1,100.00	8.00	70.47	1,098.70	9.32	26.28	27.88	2.00	2.00	0.00
1,200.00	10.00	70.47	1,197.47	14.55	41.02	43.52	2.00	2.00	0.00
1,300.00	12.00	70.47	1,295.62	20.93	59.00	62.60	2.00	2.00	0.00
1,400.00	14.00	70.47	1,393.06	28.45	80.20	85.10	2.00	2.00	0.00
1,500.00	16.00	70.47	1,489.64	37.10	104.59	110.98	2.00	2.00	0.00
1,600.00	18.00	70.47	1,585.27	46.87	132.15	140.21	2.00	2.00	0.00
1,700.00	20.00	70.47	1,679.82	57.75	162.83	172.77	2.00	2.00	0.00
1,800.00	22.00	70.47	1,773.17	69.73	196.60	208.60	2.00	2.00	0.00
1,900.00	24.00	70.47	1,865.21	82.79	233.43	247.67	2.00	2.00	0.00
Start 3281.86 hold at 1928.43 MD									
1,928.43	24.57	70.47	1,891.13	86.70	244.45	259.37	2.00	2.00	0.00
2,000.00	24.57	70.47	1,956.22	96.65	272.49	289.12	0.00	0.00	0.00
2,100.00	24.57	70.47	2,047.17	110.55	311.68	330.70	0.00	0.00	0.00
2,200.00	24.57	70.47	2,138.11	124.45	350.86	372.28	0.00	0.00	0.00
2,300.00	24.57	70.47	2,229.06	138.35	390.05	413.86	0.00	0.00	0.00
2,400.00	24.57	70.47	2,320.00	152.24	429.24	455.44	0.00	0.00	0.00
2,500.00	24.57	70.47	2,410.95	166.14	468.42	497.02	0.00	0.00	0.00
2,600.00	24.57	70.47	2,501.90	180.04	507.61	538.59	0.00	0.00	0.00
2,700.00	24.57	70.47	2,592.84	193.94	546.80	580.17	0.00	0.00	0.00
2,800.00	24.57	70.47	2,683.79	207.84	585.98	621.75	0.00	0.00	0.00
2,900.00	24.57	70.47	2,774.74	221.74	625.17	663.33	0.00	0.00	0.00
3,000.00	24.57	70.47	2,865.68	235.64	664.36	704.91	0.00	0.00	0.00
3,100.00	24.57	70.47	2,956.63	249.54	703.54	746.49	0.00	0.00	0.00
3,200.00	24.57	70.47	3,047.58	263.44	742.73	788.06	0.00	0.00	0.00
3,300.00	24.57	70.47	3,138.52	277.34	781.92	829.64	0.00	0.00	0.00
3,400.00	24.57	70.47	3,229.47	291.23	821.10	871.22	0.00	0.00	0.00
3,500.00	24.57	70.47	3,320.41	305.13	860.29	912.80	0.00	0.00	0.00
3,600.00	24.57	70.47	3,411.36	319.03	899.48	954.38	0.00	0.00	0.00
PARKMAN									
3,697.46	24.57	70.47	3,500.00	332.58	937.67	994.90	0.00	0.00	0.00
3,700.00	24.57	70.47	3,502.31	332.93	938.66	995.96	0.00	0.00	0.00
3,800.00	24.57	70.47	3,593.25	346.83	977.85	1,037.54	0.00	0.00	0.00
3,900.00	24.57	70.47	3,684.20	360.73	1,017.03	1,079.11	0.00	0.00	0.00
4,000.00	24.57	70.47	3,775.15	374.63	1,056.22	1,120.69	0.00	0.00	0.00
4,100.00	24.57	70.47	3,866.09	388.53	1,095.41	1,162.27	0.00	0.00	0.00
SUSSEX									
4,170.27	24.57	70.47	3,930.00	398.29	1,122.94	1,191.49	0.00	0.00	0.00
4,200.00	24.57	70.47	3,957.04	402.43	1,134.59	1,203.85	0.00	0.00	0.00
4,300.00	24.57	70.47	4,047.99	416.33	1,173.78	1,245.43	0.00	0.00	0.00
4,400.00	24.57	70.47	4,138.93	430.22	1,212.97	1,287.01	0.00	0.00	0.00
4,500.00	24.57	70.47	4,229.88	444.12	1,252.15	1,328.58	0.00	0.00	0.00
4,600.00	24.57	70.47	4,320.82	458.02	1,291.34	1,370.16	0.00	0.00	0.00
4,700.00	24.57	70.47	4,411.77	471.92	1,330.53	1,411.74	0.00	0.00	0.00
SHANNON									
4,786.02	24.57	70.47	4,490.00	483.88	1,364.23	1,447.51	0.00	0.00	0.00
4,800.00	24.57	70.47	4,502.72	485.82	1,369.71	1,453.32	0.00	0.00	0.00
4,900.00	24.57	70.47	4,593.66	499.72	1,408.90	1,494.90	0.00	0.00	0.00
5,000.00	24.57	70.47	4,684.61	513.62	1,448.09	1,536.48	0.00	0.00	0.00

Database:	EDM 2003.21 Single User Db	Local Co-ordinate Reference:	Well P_ELLIOT 21-17
Company:	US ROCKIES REGION PLANNING	TVD Reference:	WELL @ 4828.00ft (Original Well Elev)
Project:	COLORADO NORTHERN ZONE - 83	MD Reference:	WELL @ 4828.00ft (Original Well Elev)
Site:	WELD_ELLIOT 5-17 PAD	North Reference:	True
Well:	P_ELLIOT 21-17	Survey Calculation Method:	Minimum Curvature
Wellbore:	P_ELLIOT 21-17		
Design:	PLAN #1 1-13-10 RHS		

Planned Survey									
Measured Depth (ft)	Inclination (°)	Azimuth (°)	Vertical Depth (ft)	+N/-S (ft)	+E/-W (ft)	Vertical Section (ft)	Dogleg Rate (°/100ft)	Build Rate (°/100ft)	Turn Rate (°/100ft)
5,100.00	24.57	70.47	4,775.56	527.52	1,487.27	1,578.05	0.00	0.00	0.00
5,200.00	24.57	70.47	4,866.50	541.42	1,526.46	1,619.63	0.00	0.00	0.00
Start Drop -2.00									
5,210.30	24.57	70.47	4,875.87	542.85	1,530.49	1,623.91	0.00	0.00	0.00
5,300.00	22.77	70.47	4,958.02	554.89	1,564.44	1,659.93	2.00	-2.00	0.00
5,400.00	20.77	70.47	5,050.88	567.29	1,599.40	1,697.02	2.00	-2.00	0.00
5,500.00	18.77	70.47	5,144.98	578.59	1,631.28	1,730.85	2.00	-2.00	0.00
5,600.00	16.77	70.47	5,240.20	588.80	1,660.05	1,761.38	2.00	-2.00	0.00
5,700.00	14.77	70.47	5,336.43	597.89	1,685.67	1,788.56	2.00	-2.00	0.00
5,800.00	12.77	70.47	5,433.55	605.84	1,708.11	1,812.37	2.00	-2.00	0.00
5,900.00	10.77	70.47	5,531.44	612.67	1,727.34	1,832.78	2.00	-2.00	0.00
6,000.00	8.77	70.47	5,629.98	618.34	1,743.34	1,849.75	2.00	-2.00	0.00
6,100.00	6.77	70.47	5,729.06	622.86	1,756.09	1,863.28	2.00	-2.00	0.00
6,200.00	4.77	70.47	5,828.54	626.23	1,765.57	1,873.34	2.00	-2.00	0.00
6,300.00	2.77	70.47	5,928.32	628.43	1,771.78	1,879.92	2.00	-2.00	0.00
6,400.00	0.77	70.47	6,028.27	629.46	1,774.70	1,883.02	2.00	-2.00	0.00
Start 1628.00 hold at 6438.73 MD									
6,438.73	0.00	0.00	6,067.00	629.55	1,774.94	1,883.28	2.00	-2.00	-181.95
6,500.00	0.00	0.00	6,128.27	629.55	1,774.94	1,883.28	0.00	0.00	0.00
6,600.00	0.00	0.00	6,228.27	629.55	1,774.94	1,883.28	0.00	0.00	0.00
6,700.00	0.00	0.00	6,328.27	629.55	1,774.94	1,883.28	0.00	0.00	0.00
6,800.00	0.00	0.00	6,428.27	629.55	1,774.94	1,883.28	0.00	0.00	0.00
6,900.00	0.00	0.00	6,528.27	629.55	1,774.94	1,883.28	0.00	0.00	0.00
7,000.00	0.00	0.00	6,628.27	629.55	1,774.94	1,883.28	0.00	0.00	0.00
7,100.00	0.00	0.00	6,728.27	629.55	1,774.94	1,883.28	0.00	0.00	0.00
7,200.00	0.00	0.00	6,828.27	629.55	1,774.94	1,883.28	0.00	0.00	0.00
NIO A									
7,238.73	0.00	0.00	6,867.00	629.55	1,774.94	1,883.28	0.00	0.00	0.00
7,300.00	0.00	0.00	6,928.27	629.55	1,774.94	1,883.28	0.00	0.00	0.00
7,400.00	0.00	0.00	7,028.27	629.55	1,774.94	1,883.28	0.00	0.00	0.00
7,500.00	0.00	0.00	7,128.27	629.55	1,774.94	1,883.28	0.00	0.00	0.00
CODELL									
7,506.73	0.00	0.00	7,135.00	629.55	1,774.94	1,883.28	0.00	0.00	0.00
7,600.00	0.00	0.00	7,228.27	629.55	1,774.94	1,883.28	0.00	0.00	0.00
7,700.00	0.00	0.00	7,328.27	629.55	1,774.94	1,883.28	0.00	0.00	0.00
7,800.00	0.00	0.00	7,428.27	629.55	1,774.94	1,883.28	0.00	0.00	0.00
7,900.00	0.00	0.00	7,528.27	629.55	1,774.94	1,883.28	0.00	0.00	0.00
JSAND									
7,917.73	0.00	0.00	7,546.00	629.55	1,774.94	1,883.28	0.00	0.00	0.00
8,000.00	0.00	0.00	7,628.27	629.55	1,774.94	1,883.28	0.00	0.00	0.00
PBHL_ELLIOT 21-17(1250 FNL 2530 FWL)50'TGT RAD									
8,066.73	0.00	0.00	7,695.00	629.55	1,774.94	1,883.28	0.00	0.00	0.00

Design Targets									
Target Name	Dip Angle (°)	Dip Dir. (°)	TVD (ft)	+N/-S (ft)	+E/-W (ft)	Northing (ft)	Easting (ft)	Latitude	Longitude
- hit/miss target									
- Shape									
PBHL_ELLIOT 21-17(0.00	0.00	7,695.00	629.55	1,774.94	1,327,053.58	3,163,561.75	40° 13' 46.837 N	104° 54' 51.098 W
- plan hits target center									
- Circle (radius 50.00)									

Database:	EDM 2003.21 Single User Db	Local Co-ordinate Reference:	Well P_ELLIOT 21-17
Company:	US ROCKIES REGION PLANNING	TVD Reference:	WELL @ 4828.00ft (Original Well Elev)
Project:	COLORADO NORTHERN ZONE - 83	MD Reference:	WELL @ 4828.00ft (Original Well Elev)
Site:	WELD_ELLIOT 5-17 PAD	North Reference:	True
Well:	P_ELLIOT 21-17	Survey Calculation Method:	Minimum Curvature
Wellbore:	P_ELLIOT 21-17		
Design:	PLAN #1 1-13-10 RHS		

Casing Points					
Measured Depth (ft)	Vertical Depth (ft)	Name	Casing Diameter (in)	Hole Diameter (in)	
600.00	600.00	8 5/8"	8.62	11.00	

Formations						
Measured Depth (ft)	Vertical Depth (ft)	Name	Lithology	Dip (°)	Dip Direction (°)	
3,697.46	3,500.00	PARKMAN				
4,170.27	3,930.00	SUSSEX				
4,786.02	4,490.00	SHANNON				
7,238.73	6,867.00	NIO A				
7,506.73	7,135.00	CODELL				
7,917.73	7,546.00	JSAND				

Plan Annotations					
Measured Depth (ft)	Vertical Depth (ft)	Local Coordinates			
		+N/-S (ft)	+E/-W (ft)	Comment	
700.00	700.00	0.00	0.00	Start Build 2.00	
1,928.43	1,891.13	86.70	244.45	Start 3281.86 hold at 1928.43 MD	
5,210.30	4,875.87	542.85	1,530.49	Start Drop -2.00	
6,438.73	6,067.00	629.55	1,774.94	Start 1628.00 hold at 6438.73 MD	
8,066.73	7,695.00	629.55	1,774.94	TD at 8066.73	



US ROCKIES REGION PLANNING

**COLORADO NORTHERN ZONE - 83
WELD_ELLIOT 5-17 PAD
P_ELLIOT 21-17**

**P_ELLIOT 21-17
PLAN #1 1-13-10 RHS**

Anticollision Report

13 January, 2010



Company:	US ROCKIES REGION PLANNING	Local Co-ordinate Reference:	Well P_ELLIOT 21-17
Project:	COLORADO NORTHERN ZONE - 83	TVD Reference:	WELL @ 4828.00ft (Original Well Elev)
Reference Site:	WELD_ELLIOT 5-17 PAD	MD Reference:	WELL @ 4828.00ft (Original Well Elev)
Site Error:	0.00ft	North Reference:	True
Reference Well:	P_ELLIOT 21-17	Survey Calculation Method:	Minimum Curvature
Well Error:	0.00ft	Output errors are at	2.00 sigma
Reference Wellbore	P_ELLIOT 21-17	Database:	EDM 2003.21 Single User Db
Reference Design:	PLAN #1 1-13-10 RHS	Offset TVD Reference:	Offset Datum

Reference	PLAN #1 1-13-10 RHS		
Filter type:	NO GLOBAL FILTER: Using user defined selection & filtering criteria		
Interpolation Method:	Stations	Error Model:	ISCWSA
Depth Range:	0.00 to 20,000.00ft	Scan Method:	Closest Approach 3D
Results Limited by:	Maximum center-center distance of 10,000.00ft	Error Surface:	Elliptical Conic
Warning Levels Evaluated at:	2.00 Sigma		

Survey Tool Program	Date 1/13/2010			
From (ft)	To (ft)	Survey (Wellbore)	Tool Name	Description
0.00	8,066.73	PLAN #1 1-13-10 RHS (P_ELLIOT 21-17)	MWD	MWD - Standard

Summary						
Site Name	Reference Measured Depth (ft)	Offset Measured Depth (ft)	Distance Between Centres (ft)	Distance Between Ellipses (ft)	Separation Factor	Warning
Offset Well - Wellbore - Design						
WELD_ELLIOT 5-17 PAD						
HSR-LIZ #5-17 EXISTING - HSR-LIZ #5-17 EXISTING -	700.00	684.00	93.52	66.71	3.489	CC
HSR-LIZ #5-17 EXISTING - HSR-LIZ #5-17 EXISTING -	800.00	783.98	95.26	64.26	3.073	ES
HSR-LIZ #5-17 EXISTING - HSR-LIZ #5-17 EXISTING -	1,000.00	983.45	109.19	69.97	2.784	SF
P_ELLIOT 22-17 - P_ELLIOT 22-17 - PLAN #1 1-13-10 F	700.00	700.00	30.16	27.27	10.441	CC, ES
P_ELLIOT 22-17 - P_ELLIOT 22-17 - PLAN #1 1-13-10 F	900.00	900.89	33.57	29.88	9.093	SF
P_ELLIOT 31-17 - P_ELLIOT 31-17 - PLAN #1 1-13-10 F	700.00	700.00	60.04	57.15	20.786	CC, ES
P_ELLIOT 31-17 - P_ELLIOT 31-17 - PLAN #1 1-13-10 F	800.00	798.38	62.95	59.63	18.971	SF

Offset Design WELD_ELLIOT 5-17 PAD - HSR-LIZ #5-17 EXISTING - HSR-LIZ #5-17 EXISTING - HSR-LIZ #5-17 EXI													Offset Site Error:	0.00 ft
Survey Program: 0-UNKNOWN													Offset Well Error:	0.00 ft
Reference	Offset	Semi Major Axis			Distance									Warning
Measured Depth (ft)	Vertical Depth (ft)	Measured Depth (ft)	Vertical Depth (ft)	Reference (ft)	Offset (ft)	Highside Toolface (°)	Offset Wellbore Centre +N/-S (ft)	+E/-W (ft)	Between Centres (ft)	Between Ellipses (ft)	Minimum Separation (ft)	Separation Factor		
0.00	0.00	0.00	0.00	0.00	0.00	-112.69	-36.08	-86.28	94.88					
100.00	100.00	84.00	84.00	0.10	1.68	-112.69	-36.08	-86.28	93.52	91.74	1.78	52.669		
200.00	200.00	184.00	184.00	0.32	5.36	-112.69	-36.08	-86.28	93.52	87.84	5.68	16.463		
300.00	300.00	284.00	284.00	0.55	9.36	-112.69	-36.08	-86.28	93.52	83.61	9.91	9.441		
400.00	400.00	384.00	384.00	0.77	13.36	-112.69	-36.08	-86.28	93.52	79.39	14.13	6.618		
500.00	500.00	484.00	484.00	0.99	17.36	-112.69	-36.08	-86.28	93.52	75.16	18.35	5.095		
600.00	600.00	584.00	584.00	1.22	21.36	-112.69	-36.08	-86.28	93.52	70.94	22.58	4.142		
700.00	700.00	684.00	684.00	1.44	25.36	-112.69	-36.08	-86.28	93.52	66.71	26.80	3.489	CC	
800.00	799.98	783.98	783.98	1.66	29.36	176.89	-36.08	-86.28	95.26	64.26	31.00	3.073	ES	
900.00	899.84	883.84	883.84	1.88	33.35	177.05	-36.08	-86.28	100.49	65.34	35.14	2.859		
1,000.00	999.45	983.45	983.45	2.11	37.34	177.28	-36.08	-86.28	109.19	69.97	39.22	2.784	SF	
1,100.00	1,098.70	1,082.70	1,082.70	2.36	41.31	177.54	-36.08	-86.28	121.36	78.15	43.21	2.809		
1,200.00	1,197.47	1,181.47	1,181.47	2.65	45.26	177.81	-36.08	-86.28	136.99	89.90	47.10	2.909		
1,300.00	1,295.62	1,279.62	1,279.62	2.98	49.18	178.06	-36.08	-86.28	156.06	105.20	50.87	3.068		
1,400.00	1,393.06	1,377.06	1,377.06	3.36	53.08	178.29	-36.08	-86.28	178.55	124.05	54.50	3.276		
1,500.00	1,489.64	1,473.64	1,473.64	3.81	56.95	178.50	-36.08	-86.28	204.42	146.44	57.97	3.526		
1,600.00	1,585.27	1,569.27	1,569.27	4.31	60.77	178.67	-36.08	-86.28	233.64	172.36	61.28	3.812		
1,700.00	1,679.82	1,663.82	1,663.82	4.89	64.55	178.82	-36.08	-86.28	266.19	201.78	64.41	4.133		
1,800.00	1,773.17	1,757.17	1,757.17	5.54	68.29	178.94	-36.08	-86.28	302.02	234.68	67.34	4.485		
1,900.00	1,865.21	1,849.21	1,849.21	6.26	71.97	179.05	-36.08	-86.28	341.09	271.03	70.06	4.868		
1,928.43	1,891.13	1,875.13	1,875.13	6.47	73.01	179.08	-36.08	-86.28	352.78	281.99	70.79	4.983		

CC - Min centre to center distance or convergent point, SF - min separation factor, ES - min ellipse separation

Company:	US ROCKIES REGION PLANNING	Local Co-ordinate Reference:	Well P_ELLIOT 21-17
Project:	COLORADO NORTHERN ZONE - 83	TVD Reference:	WELL @ 4828.00ft (Original Well Elev)
Reference Site:	WELD_ELLIOT 5-17 PAD	MD Reference:	WELL @ 4828.00ft (Original Well Elev)
Site Error:	0.00ft	North Reference:	True
Reference Well:	P_ELLIOT 21-17	Survey Calculation Method:	Minimum Curvature
Well Error:	0.00ft	Output errors are at	2.00 sigma
Reference Wellbore	P_ELLIOT 21-17	Database:	EDM 2003.21 Single User Db
Reference Design:	PLAN #1 1-13-10 RHS	Offset TVD Reference:	Offset Datum

Offset Design												Offset Site Error:	0.00 ft
Survey Program: 0-UNKNOWN												Offset Well Error:	0.00 ft
Reference		Offset		Semi Major Axis			Distance						Warning
Measured Depth (ft)	Vertical Depth (ft)	Measured Depth (ft)	Vertical Depth (ft)	Reference (ft)	Offset (ft)	Highside Toolface (°)	Offset Wellbore Centre +N/-S (ft)	+E/-W (ft)	Between Centres (ft)	Between Ellipses (ft)	Minimum Separation (ft)	Separation Factor	
2,000.00	1,956.22	1,940.22	1,940.22	7.03	75.61	179.15	-36.08	-86.28	382.53	309.14	73.39	5.212	
2,100.00	2,047.17	2,031.17	2,031.17	7.83	79.25	179.23	-36.08	-86.28	424.11	347.08	77.03	5.506	
2,200.00	2,138.11	2,122.11	2,122.11	8.64	82.88	179.30	-36.08	-86.28	465.68	385.01	80.67	5.773	
2,300.00	2,229.06	2,213.06	2,213.06	9.46	86.52	179.36	-36.08	-86.28	507.26	422.94	84.32	6.016	
2,400.00	2,320.00	2,304.00	2,304.00	10.29	90.16	179.41	-36.08	-86.28	548.84	460.87	87.97	6.239	
2,500.00	2,410.95	2,394.95	2,394.95	11.12	93.80	179.45	-36.08	-86.28	590.41	498.79	91.62	6.444	
2,600.00	2,501.90	2,485.90	2,485.90	11.96	97.44	179.49	-36.08	-86.28	631.99	536.71	95.28	6.633	
2,700.00	2,592.84	2,576.84	2,576.84	12.80	101.07	179.52	-36.08	-86.28	673.57	574.63	98.94	6.808	
2,800.00	2,683.79	2,667.79	2,667.79	13.64	104.71	179.55	-36.08	-86.28	715.14	612.55	102.60	6.970	
2,900.00	2,774.74	2,758.74	2,758.74	14.49	108.35	179.57	-36.08	-86.28	756.72	650.46	106.26	7.121	
3,000.00	2,865.68	2,849.68	2,849.68	15.34	111.99	179.59	-36.08	-86.28	798.30	688.37	109.93	7.262	
3,100.00	2,956.63	2,940.63	2,940.63	16.19	115.63	179.61	-36.08	-86.28	839.88	726.29	113.59	7.394	
3,200.00	3,047.58	3,031.58	3,031.58	17.04	119.26	179.63	-36.08	-86.28	881.45	764.20	117.26	7.517	
3,300.00	3,138.52	3,122.52	3,122.52	17.89	122.90	179.65	-36.08	-86.28	923.03	802.11	120.93	7.633	
3,400.00	3,229.47	3,213.47	3,213.47	18.74	126.54	179.66	-36.08	-86.28	964.61	840.02	124.59	7.742	
3,500.00	3,320.41	3,304.41	3,304.41	19.60	130.18	179.68	-36.08	-86.28	1,006.19	877.92	128.26	7.845	
3,600.00	3,411.36	3,395.36	3,395.36	20.45	133.81	179.69	-36.08	-86.28	1,047.77	915.83	131.93	7.942	
3,700.00	3,502.31	3,486.31	3,486.31	21.31	137.45	179.70	-36.08	-86.28	1,089.34	953.74	135.61	8.033	
3,800.00	3,593.25	3,577.25	3,577.25	22.17	141.09	179.71	-36.08	-86.28	1,130.92	991.64	139.28	8.120	
3,900.00	3,684.20	3,668.20	3,668.20	23.02	144.73	179.72	-36.08	-86.28	1,172.50	1,029.55	142.95	8.202	
4,000.00	3,775.15	3,759.15	3,759.15	23.88	148.37	179.73	-36.08	-86.28	1,214.08	1,067.46	146.62	8.280	
4,100.00	3,866.09	3,850.09	3,850.09	24.74	152.00	179.74	-36.08	-86.28	1,255.66	1,105.36	150.29	8.355	
4,200.00	3,957.04	3,941.04	3,941.04	25.60	155.64	179.75	-36.08	-86.28	1,297.23	1,143.27	153.97	8.425	
4,300.00	4,047.99	4,031.99	4,031.99	26.46	159.28	179.76	-36.08	-86.28	1,338.81	1,181.17	157.64	8.493	
4,400.00	4,138.93	4,122.93	4,122.93	27.31	162.92	179.76	-36.08	-86.28	1,380.39	1,219.07	161.32	8.557	
4,500.00	4,229.88	4,213.88	4,213.88	28.17	166.56	179.77	-36.08	-86.28	1,421.97	1,256.98	164.99	8.619	
4,600.00	4,320.82	4,304.82	4,304.82	29.03	170.19	179.78	-36.08	-86.28	1,463.55	1,294.88	168.66	8.677	
4,700.00	4,411.77	4,395.77	4,395.77	29.89	173.83	179.78	-36.08	-86.28	1,505.12	1,332.78	172.34	8.733	
4,800.00	4,502.72	4,486.72	4,486.72	30.75	177.47	179.79	-36.08	-86.28	1,546.70	1,370.69	176.01	8.787	
4,900.00	4,593.66	4,577.66	4,577.66	31.61	181.11	179.80	-36.08	-86.28	1,588.28	1,408.59	179.69	8.839	
5,000.00	4,684.61	4,668.61	4,668.61	32.47	184.74	179.80	-36.08	-86.28	1,629.86	1,446.49	183.37	8.889	
5,100.00	4,775.56	4,759.56	4,759.56	33.33	188.38	179.81	-36.08	-86.28	1,671.44	1,484.40	187.04	8.936	
5,200.00	4,866.50	4,850.50	4,850.50	34.19	192.02	179.81	-36.08	-86.28	1,713.02	1,522.30	190.72	8.982	
5,210.30	4,875.87	4,859.87	4,859.87	34.28	192.39	179.81	-36.08	-86.28	1,717.30	1,526.20	191.10	8.987	
5,300.00	4,958.02	4,942.02	4,942.02	34.96	195.68	179.82	-36.08	-86.28	1,753.31	1,556.55	196.76	8.911	
5,400.00	5,050.88	5,034.88	5,034.88	35.57	199.40	179.82	-36.08	-86.28	1,790.40	1,587.32	203.08	8.816	
5,500.00	5,144.98	5,128.98	5,128.98	36.14	203.16	179.83	-36.08	-86.28	1,824.23	1,614.95	209.28	8.717	
5,600.00	5,240.20	5,224.20	5,224.20	36.65	206.97	179.83	-36.08	-86.28	1,854.76	1,639.42	215.34	8.613	
5,700.00	5,336.43	5,320.43	5,320.43	37.11	210.82	179.84	-36.08	-86.28	1,881.94	1,660.71	221.24	8.507	
5,800.00	5,433.55	5,417.55	5,417.55	37.52	214.70	179.84	-36.08	-86.28	1,905.75	1,678.81	226.95	8.397	
5,900.00	5,531.44	5,515.44	5,515.44	37.87	218.62	179.84	-36.08	-86.28	1,926.16	1,693.70	232.46	8.286	
6,000.00	5,629.98	5,613.98	5,613.98	38.18	222.56	179.85	-36.08	-86.28	1,943.13	1,705.39	237.74	8.173	
6,100.00	5,729.06	5,713.06	5,713.06	38.43	226.52	179.85	-36.08	-86.28	1,956.66	1,713.88	242.79	8.059	
6,200.00	5,828.54	5,812.54	5,812.54	38.63	230.50	179.85	-36.08	-86.28	1,966.72	1,719.16	247.57	7.944	
6,300.00	5,928.32	5,912.32	5,912.32	38.78	234.49	179.85	-36.08	-86.28	1,973.31	1,721.24	252.06	7.829	
6,400.00	6,028.27	6,012.27	6,012.27	38.89	238.49	179.85	-36.08	-86.28	1,976.40	1,720.15	256.26	7.713	
6,438.73	6,067.00	6,051.00	6,051.00	38.92	240.04	-109.68	-36.08	-86.28	1,976.66	1,718.87	257.80	7.668	
6,500.00	6,128.27	6,112.27	6,112.27	38.96	242.49	-109.68	-36.08	-86.28	1,976.66	1,716.33	260.33	7.593	
6,600.00	6,228.27	6,212.27	6,212.27	39.03	246.49	-109.68	-36.08	-86.28	1,976.66	1,712.18	264.48	7.474	
6,700.00	6,328.27	6,312.27	6,312.27	39.11	250.49	-109.68	-36.08	-86.28	1,976.66	1,708.03	268.63	7.358	
6,800.00	6,428.27	6,412.27	6,412.27	39.19	254.49	-109.68	-36.08	-86.28	1,976.66	1,703.88	272.78	7.246	
6,900.00	6,528.27	6,512.27	6,512.27	39.27	258.49	-109.68	-36.08	-86.28	1,976.66	1,699.73	276.93	7.138	

CC - Min centre to center distance or convergent point, SF - min separation factor, ES - min ellipse separation

Company:	US ROCKIES REGION PLANNING	Local Co-ordinate Reference:	Well P_ELLIOT 21-17
Project:	COLORADO NORTHERN ZONE - 83	TVD Reference:	WELL @ 4828.00ft (Original Well Elev)
Reference Site:	WELD_ELLIOT 5-17 PAD	MD Reference:	WELL @ 4828.00ft (Original Well Elev)
Site Error:	0.00ft	North Reference:	True
Reference Well:	P_ELLIOT 21-17	Survey Calculation Method:	Minimum Curvature
Well Error:	0.00ft	Output errors are at	2.00 sigma
Reference Wellbore	P_ELLIOT 21-17	Database:	EDM 2003.21 Single User Db
Reference Design:	PLAN #1 1-13-10 RHS	Offset TVD Reference:	Offset Datum

Offset Design WELD_ELLIOT 5-17 PAD - HSR-LIZ #5-17 EXISTING - HSR-LIZ #5-17 EXISTING - HSR-LIZ #5-17 EX													Offset Site Error:	0.00 ft
Survey Program: 0-UNKNOWN													Offset Well Error:	0.00 ft
Reference		Offset		Semi Major Axis			Distance							Warning
Measured Depth	Vertical Depth	Measured Depth	Vertical Depth	Reference	Offset	Highside Toolface	Offset Wellbore Centre		Between Centres	Between Ellipses	Minimum Separation	Separation Factor		
(ft)	(ft)	(ft)	(ft)	(ft)	(ft)	(°)	+N/-S (ft)	+E/-W (ft)	(ft)	(ft)	(ft)			
7,000.00	6,628.27	6,612.27	6,612.27	39.35	262.49	-109.68	-36.08	-86.28	1,976.66	1,695.58	281.09	7.032		
7,100.00	6,728.27	6,712.27	6,712.27	39.43	266.49	-109.68	-36.08	-86.28	1,976.66	1,691.42	285.24	6.930		
7,200.00	6,828.27	6,812.27	6,812.27	39.51	270.49	-109.68	-36.08	-86.28	1,976.66	1,687.27	289.40	6.830		
7,300.00	6,928.27	6,912.27	6,912.27	39.59	274.49	-109.68	-36.08	-86.28	1,976.66	1,683.11	293.56	6.734		
7,400.00	7,028.27	7,012.27	7,012.27	39.68	278.49	-109.68	-36.08	-86.28	1,976.66	1,678.95	297.72	6.639		
7,500.00	7,128.27	7,112.27	7,112.27	39.76	282.49	-109.68	-36.08	-86.28	1,976.66	1,674.79	301.88	6.548		
7,600.00	7,228.27	7,212.27	7,212.27	39.85	286.49	-109.68	-36.08	-86.28	1,976.66	1,670.63	306.04	6.459		
7,644.19	7,272.46	7,256.46	7,256.46	39.89	288.26	-109.68	-36.08	-86.28	1,976.66	1,668.79	307.88	6.420		
7,700.00	7,328.27	7,272.00	7,272.00	39.94	288.88	-109.68	-36.08	-86.28	1,977.07	1,668.48	308.59	6.407		
7,800.00	7,428.27	7,272.00	7,272.00	40.02	288.88	-109.68	-36.08	-86.28	1,981.63	1,672.88	308.75	6.418		
7,900.00	7,528.27	7,272.00	7,272.00	40.11	288.88	-109.68	-36.08	-86.28	1,991.21	1,682.29	308.92	6.446		
8,000.00	7,628.27	7,272.00	7,272.00	40.20	288.88	-109.68	-36.08	-86.28	2,005.74	1,696.65	309.09	6.489		
8,066.73	7,695.00	7,272.00	7,272.00	40.27	288.88	-109.68	-36.08	-86.28	2,018.13	1,708.93	309.20	6.527		

Company:	US ROCKIES REGION PLANNING	Local Co-ordinate Reference:	Well P_ELLIOT 21-17
Project:	COLORADO NORTHERN ZONE - 83	TVD Reference:	WELL @ 4828.00ft (Original Well Elev)
Reference Site:	WELD_ELLIOT 5-17 PAD	MD Reference:	WELL @ 4828.00ft (Original Well Elev)
Site Error:	0.00ft	North Reference:	True
Reference Well:	P_ELLIOT 21-17	Survey Calculation Method:	Minimum Curvature
Well Error:	0.00ft	Output errors are at	2.00 sigma
Reference Wellbore	P_ELLIOT 21-17	Database:	EDM 2003.21 Single User Db
Reference Design:	PLAN #1 1-13-10 RHS	Offset TVD Reference:	Offset Datum

Offset Design WELD_ELLIOT 5-17 PAD - P_ELLIOT 22-17 - P_ELLIOT 22-17 - PLAN #1 1-13-10 RHS												Offset Site Error:	0.00 ft
Survey Program: 0-MWMD												Offset Well Error:	0.00 ft
Measured Depth (ft)	Vertical Depth (ft)	Measured Depth (ft)	Vertical Depth (ft)	Reference (ft)	Offset (ft)	Semi Major Axis Highside Toolface (°)	Offset Wellbore Centre +N/-S (ft)	+E/-W (ft)	Between Centres (ft)	Between Ellipses (ft)	Minimum Separation (ft)	Separation Factor	Warning
0.00	0.00	0.00	0.00	0.00	0.00	-89.33	0.35	-30.16	30.16				
100.00	100.00	100.00	100.00	0.10	0.10	-89.33	0.35	-30.16	30.16	29.97	0.19	157.851	
200.00	200.00	200.00	200.00	0.32	0.32	-89.33	0.35	-30.16	30.16	29.52	0.64	47.078	
300.00	300.00	300.00	300.00	0.55	0.55	-89.33	0.35	-30.16	30.16	29.07	1.09	27.665	
400.00	400.00	400.00	400.00	0.77	0.77	-89.33	0.35	-30.16	30.16	28.62	1.54	19.587	
500.00	500.00	500.00	500.00	0.99	0.99	-89.33	0.35	-30.16	30.16	28.17	1.99	15.161	
600.00	600.00	600.00	600.00	1.22	1.22	-89.33	0.35	-30.16	30.16	27.72	2.44	12.366	
700.00	700.00	700.00	700.00	1.44	1.44	-89.33	0.35	-30.16	30.16	27.27	2.89	10.441 CC, ES	
800.00	799.98	800.58	800.56	1.66	1.65	-163.58	-1.09	-29.13	30.83	27.53	3.30	9.336	
900.00	899.84	900.89	900.72	1.88	1.83	-173.77	-5.39	-26.08	33.57	29.88	3.69	9.093 SF	
1,000.00	999.45	1,000.66	1,000.11	2.11	2.04	173.15	-12.51	-21.04	40.00	35.89	4.11	9.740	
1,100.00	1,098.70	1,099.64	1,098.35	2.36	2.28	161.20	-22.35	-14.06	51.29	46.73	4.56	11.252	
1,200.00	1,197.47	1,197.59	1,195.09	2.65	2.55	152.14	-34.82	-5.23	67.69	62.63	5.06	13.373	
1,300.00	1,295.62	1,294.85	1,290.71	2.98	2.86	146.11	-49.31	5.04	88.71	83.09	5.62	15.787	
1,400.00	1,393.06	1,391.73	1,385.93	3.36	3.20	143.23	-63.92	15.39	113.06	106.84	6.22	18.189	
1,500.00	1,489.64	1,487.96	1,480.50	3.81	3.55	142.13	-78.43	25.67	140.21	133.36	6.85	20.479	
1,600.00	1,585.27	1,583.41	1,574.30	4.31	3.90	142.00	-92.82	35.87	170.01	162.50	7.51	22.645	
1,700.00	1,679.82	1,677.97	1,667.23	4.89	4.27	142.39	-107.08	45.97	202.44	194.25	8.19	24.703	
1,800.00	1,773.17	1,771.51	1,759.17	5.54	4.63	143.07	-121.18	55.97	237.53	228.63	8.90	26.677	
1,900.00	1,865.21	1,863.94	1,850.00	6.26	5.00	143.88	-135.12	65.84	275.32	265.67	9.64	28.549	
1,928.43	1,891.13	1,890.00	1,875.61	6.47	5.10	144.12	-139.05	68.63	286.56	276.70	9.86	29.067	
2,000.00	1,956.22	1,955.46	1,939.95	7.03	5.36	145.01	-148.92	75.62	315.16	304.72	10.44	30.185	
2,100.00	2,047.17	2,046.93	2,029.84	7.83	5.73	146.02	-162.71	85.40	355.21	343.95	11.26	31.543	
2,200.00	2,138.11	2,138.40	2,119.74	8.64	6.10	146.82	-176.50	95.17	395.33	383.24	12.09	32.704	
2,300.00	2,229.06	2,229.88	2,209.64	9.46	6.47	147.47	-190.29	104.94	435.51	422.59	12.92	33.708	
2,400.00	2,320.00	2,321.35	2,299.53	10.29	6.85	148.02	-204.08	114.72	475.72	461.97	13.76	34.584	
2,500.00	2,410.95	2,412.82	2,389.43	11.12	7.22	148.48	-217.87	124.49	515.97	501.37	14.59	35.354	
2,600.00	2,501.90	2,504.29	2,479.32	11.96	7.60	148.87	-231.66	134.26	556.24	540.80	15.44	36.036	
2,700.00	2,592.84	2,595.76	2,569.22	12.80	7.98	149.21	-245.46	144.04	596.53	580.25	16.28	36.644	
2,800.00	2,683.79	2,687.23	2,659.12	13.64	8.36	149.50	-259.25	153.81	636.83	619.71	17.12	37.191	
2,900.00	2,774.74	2,778.70	2,749.01	14.49	8.74	149.77	-273.04	163.58	677.15	659.18	17.97	37.684	
3,000.00	2,865.68	2,870.17	2,838.91	15.34	9.12	150.00	-286.83	173.36	717.48	698.66	18.82	38.132	
3,100.00	2,956.63	2,961.65	2,928.80	16.19	9.50	150.21	-300.62	183.13	757.81	738.15	19.66	38.541	
3,200.00	3,047.58	3,053.12	3,018.70	17.04	9.88	150.39	-314.41	192.90	798.16	777.65	20.51	38.915	
3,300.00	3,138.52	3,144.59	3,108.60	17.89	10.26	150.56	-328.21	202.68	838.51	817.15	21.36	39.260	
3,400.00	3,229.47	3,236.06	3,198.49	18.74	10.65	150.71	-342.00	212.45	878.86	856.66	22.21	39.578	
3,500.00	3,320.41	3,327.53	3,288.39	19.60	11.03	150.85	-355.79	222.22	919.22	896.17	23.05	39.873	
3,600.00	3,411.36	3,419.00	3,378.28	20.45	11.41	150.98	-369.58	232.00	959.59	935.69	23.90	40.147	
3,700.00	3,502.31	3,510.47	3,468.18	21.31	11.80	151.10	-383.37	241.77	999.96	975.21	24.75	40.403	
3,800.00	3,593.25	3,601.94	3,558.08	22.17	12.18	151.21	-397.16	251.54	1,040.33	1,014.73	25.60	40.642	
3,900.00	3,684.20	3,693.42	3,647.97	23.02	12.56	151.31	-410.95	261.32	1,080.70	1,054.26	26.44	40.867	
4,000.00	3,775.15	3,784.89	3,737.87	23.88	12.95	151.40	-424.75	271.09	1,121.08	1,093.79	27.29	41.078	
4,100.00	3,866.09	3,876.36	3,827.76	24.74	13.33	151.49	-438.54	280.86	1,161.46	1,133.32	28.14	41.278	
4,200.00	3,957.04	3,967.83	3,917.66	25.60	13.72	151.57	-452.33	290.64	1,201.84	1,172.86	28.98	41.466	
4,300.00	4,047.99	4,059.30	4,007.55	26.46	14.10	151.64	-466.12	300.41	1,242.22	1,212.40	29.83	41.644	
4,400.00	4,138.93	4,150.77	4,097.45	27.31	14.49	151.72	-479.91	310.18	1,282.61	1,251.92	30.69	41.799	
4,500.00	4,229.88	4,242.24	4,187.35	28.17	14.87	151.78	-493.70	319.96	1,323.00	1,291.45	31.54	41.942	
4,600.00	4,320.82	4,333.72	4,277.24	29.03	15.26	151.84	-507.50	329.73	1,363.38	1,330.98	32.40	42.077	
4,700.00	4,411.77	4,425.19	4,367.14	29.89	15.64	151.90	-521.29	339.50	1,403.77	1,370.51	33.26	42.205	
4,800.00	4,502.72	4,516.66	4,457.03	30.75	16.03	151.96	-535.08	349.28	1,444.16	1,410.05	34.12	42.327	
4,900.00	4,593.66	4,608.13	4,546.93	31.61	16.42	152.01	-548.87	359.05	1,484.56	1,449.58	34.98	42.441	
5,000.00	4,684.61	4,699.60	4,636.83	32.47	16.80	152.06	-562.66	368.82	1,524.95	1,489.11	35.84	42.551	

CC - Min centre to center distance or convergent point, SF - min separation factor, ES - min ellipse separation

Company:	US ROCKIES REGION PLANNING	Local Co-ordinate Reference:	Well P_ELLIOT 21-17
Project:	COLORADO NORTHERN ZONE - 83	TVD Reference:	WELL @ 4828.00ft (Original Well Elev)
Reference Site:	WELD_ELLIOT 5-17 PAD	MD Reference:	WELL @ 4828.00ft (Original Well Elev)
Site Error:	0.00ft	North Reference:	True
Reference Well:	P_ELLIOT 21-17	Survey Calculation Method:	Minimum Curvature
Well Error:	0.00ft	Output errors are at	2.00 sigma
Reference Wellbore	P_ELLIOT 21-17	Database:	EDM 2003.21 Single User Db
Reference Design:	PLAN #1 1-13-10 RHS	Offset TVD Reference:	Offset Datum

Offset Design WELD_ELLIOT 5-17 PAD - P_ELLIOT 22-17 - P_ELLIOT 22-17 - PLAN #1 1-13-10 RHS												Offset Site Error:	0.00 ft
Survey Program: 0-MWD												Offset Well Error:	0.00 ft
Reference	Offset	Semi Major Axis		Distance									
Measured Depth (ft)	Vertical Depth (ft)	Measured Depth (ft)	Vertical Depth (ft)	Reference (ft)	Offset (ft)	Highside Toolface (°)	Offset Wellbore Centre +N/-S (ft)	+E/-W (ft)	Between Centres (ft)	Between Ellipses (ft)	Minimum Separation (ft)	Separation Factor	Warning
5,100.00	4,775.56	4,791.07	4,726.72	33.33	17.19	152.11	-576.45	378.60	1,565.34	1,528.64	36.70	42.654	
5,200.00	4,866.50	4,882.54	4,816.62	34.19	17.57	152.15	-590.24	388.37	1,605.74	1,568.18	37.56	42.753	
5,210.30	4,875.87	4,891.96	4,825.87	34.28	17.61	152.16	-591.66	389.38	1,609.90	1,572.25	37.65	42.763	
5,300.00	4,958.02	4,974.51	4,907.00	34.96	17.96	152.53	-604.11	398.20	1,644.99	1,606.52	38.47	42.758	
5,400.00	5,050.88	5,067.64	4,998.52	35.57	18.36	152.84	-618.15	408.15	1,681.39	1,642.06	39.33	42.749	
5,500.00	5,144.98	5,161.82	5,091.08	36.14	18.75	153.07	-632.35	418.21	1,714.89	1,674.71	40.17	42.687	
5,600.00	5,240.20	5,256.93	5,184.56	36.65	19.16	153.21	-646.69	428.37	1,745.44	1,704.45	40.99	42.578	
5,700.00	5,336.43	5,352.87	5,278.85	37.11	19.56	153.27	-661.16	438.62	1,773.03	1,731.24	41.79	42.428	
5,800.00	5,433.55	5,455.49	5,379.79	37.52	19.95	153.26	-676.24	449.31	1,797.56	1,755.01	42.54	42.252	
5,900.00	5,531.44	5,565.73	5,488.81	37.87	20.27	153.26	-689.51	458.71	1,818.49	1,775.32	43.17	42.126	
6,000.00	5,629.98	5,677.22	5,599.63	38.18	20.52	153.31	-699.44	465.75	1,835.68	1,792.02	43.66	42.048	
6,100.00	5,729.06	5,789.64	5,711.76	38.43	20.73	153.40	-705.89	470.32	1,849.08	1,805.05	44.03	41.995	
6,200.00	5,828.54	5,902.63	5,824.69	38.63	20.88	153.54	-708.75	472.35	1,858.66	1,814.37	44.29	41.969	
6,300.00	5,928.32	6,006.26	5,928.32	38.78	21.01	153.68	-708.89	472.45	1,864.58	1,820.14	44.45	41.949	
6,400.00	6,028.27	6,106.21	6,028.27	38.89	21.12	153.74	-708.89	472.45	1,867.36	1,822.80	44.56	41.905	
6,438.73	6,067.00	6,144.94	6,067.00	38.92	21.17	-135.78	-708.89	472.45	1,867.60	1,823.00	44.60	41.876	
6,500.00	6,128.27	6,206.21	6,128.27	38.96	21.24	-135.78	-708.89	472.45	1,867.60	1,822.86	44.74	41.747	
6,600.00	6,228.27	6,306.21	6,228.27	39.03	21.36	-135.78	-708.89	472.45	1,867.60	1,822.62	44.97	41.529	
6,700.00	6,328.27	6,406.21	6,328.27	39.11	21.48	-135.78	-708.89	472.45	1,867.60	1,822.39	45.21	41.310	
6,800.00	6,428.27	6,506.21	6,428.27	39.19	21.60	-135.78	-708.89	472.45	1,867.60	1,822.14	45.45	41.090	
6,900.00	6,528.27	6,606.21	6,528.27	39.27	21.72	-135.78	-708.89	472.45	1,867.60	1,821.90	45.70	40.869	
7,000.00	6,628.27	6,706.21	6,628.27	39.35	21.84	-135.78	-708.89	472.45	1,867.60	1,821.65	45.94	40.649	
7,100.00	6,728.27	6,806.21	6,728.27	39.43	21.97	-135.78	-708.89	472.45	1,867.60	1,821.40	46.20	40.428	
7,200.00	6,828.27	6,906.21	6,828.27	39.51	22.10	-135.78	-708.89	472.45	1,867.60	1,821.15	46.45	40.206	
7,300.00	6,928.27	7,006.21	6,928.27	39.59	22.22	-135.78	-708.89	472.45	1,867.60	1,820.89	46.71	39.985	
7,400.00	7,028.27	7,106.21	7,028.27	39.68	22.35	-135.78	-708.89	472.45	1,867.60	1,820.63	46.97	39.763	
7,500.00	7,128.27	7,206.21	7,128.27	39.76	22.49	-135.78	-708.89	472.45	1,867.60	1,820.37	47.23	39.542	
7,600.00	7,228.27	7,306.21	7,228.27	39.85	22.62	-135.78	-708.89	472.45	1,867.60	1,820.10	47.50	39.321	
7,700.00	7,328.27	7,406.21	7,328.27	39.94	22.75	-135.78	-708.89	472.45	1,867.60	1,819.83	47.76	39.100	
7,800.00	7,428.27	7,506.21	7,428.27	40.02	22.89	-135.78	-708.89	472.45	1,867.60	1,819.56	48.04	38.879	
7,900.00	7,528.27	7,606.21	7,528.27	40.11	23.03	-135.78	-708.89	472.45	1,867.60	1,819.29	48.31	38.659	
8,000.00	7,628.27	7,706.21	7,628.27	40.20	23.17	-135.78	-708.89	472.45	1,867.60	1,819.01	48.59	38.439	
8,042.69	7,670.95	7,748.89	7,670.95	40.24	23.23	-135.78	-708.89	472.45	1,867.60	1,818.89	48.71	38.345	
8,066.73	7,695.00	7,767.94	7,690.00	40.27	23.25	-135.78	-708.89	472.45	1,867.60	1,818.84	48.77	38.298	

Company:	US ROCKIES REGION PLANNING	Local Co-ordinate Reference:	Well P_ELLIOT 21-17
Project:	COLORADO NORTHERN ZONE - 83	TVD Reference:	WELL @ 4828.00ft (Original Well Elev)
Reference Site:	WELD_ELLIOT 5-17 PAD	MD Reference:	WELL @ 4828.00ft (Original Well Elev)
Site Error:	0.00ft	North Reference:	True
Reference Well:	P_ELLIOT 21-17	Survey Calculation Method:	Minimum Curvature
Well Error:	0.00ft	Output errors are at	2.00 sigma
Reference Wellbore	P_ELLIOT 21-17	Database:	EDM 2003.21 Single User Db
Reference Design:	PLAN #1 1-13-10 RHS	Offset TVD Reference:	Offset Datum

Offset Design WELD_ELLIOT 5-17 PAD - P_ELLIOT 31-17 - P_ELLIOT 31-17 - PLAN #1 1-13-10 RHS												Offset Site Error:	0.00 ft
Survey Program: 0-MWD												Offset Well Error:	0.00 ft
Measured Depth (ft)	Vertical Depth (ft)	Measured Depth (ft)	Vertical Depth (ft)	Reference (ft)	Offset (ft)	Highside Toolface (°)	Offset Wellbore Centre +N/-S (ft)	+E/-W (ft)	Between Centres (ft)	Between Ellipses (ft)	Minimum Separation (ft)	Separation Factor	Warning
0.00	0.00	0.00	0.00	0.00	0.00	-89.32	0.72	-60.03	60.04				
100.00	100.00	100.00	100.00	0.10	0.10	-89.32	0.72	-60.03	60.04	59.85	0.19	314.241	
200.00	200.00	200.00	200.00	0.32	0.32	-89.32	0.72	-60.03	60.04	59.40	0.64	93.721	
300.00	300.00	300.00	300.00	0.55	0.55	-89.32	0.72	-60.03	60.04	58.95	1.09	55.073	
400.00	400.00	400.00	400.00	0.77	0.77	-89.32	0.72	-60.03	60.04	58.50	1.54	38.993	
500.00	500.00	500.00	500.00	0.99	0.99	-89.32	0.72	-60.03	60.04	58.05	1.99	30.181	
600.00	600.00	600.00	600.00	1.22	1.22	-89.32	0.72	-60.03	60.04	57.60	2.44	24.618	
700.00	700.00	700.00	700.00	1.44	1.44	-89.32	0.72	-60.03	60.04	57.15	2.89	20.786 CC, ES	
800.00	799.98	798.38	798.36	1.66	1.66	-159.28	1.86	-61.27	62.95	59.63	3.32	18.971 SF	
900.00	899.84	896.25	896.10	1.88	1.88	-157.99	5.28	-64.96	71.70	67.96	3.73	19.197	
1,000.00	999.45	993.10	992.59	2.11	2.11	-156.40	10.89	-71.03	86.28	82.12	4.15	20.767	
1,100.00	1,098.70	1,088.46	1,087.27	2.36	2.35	-154.88	18.58	-79.33	106.63	102.05	4.58	23.280	
1,200.00	1,197.47	1,184.91	1,182.78	2.65	2.62	-153.88	27.68	-89.17	131.67	126.65	5.02	26.224	
1,300.00	1,295.62	1,280.88	1,277.82	2.98	2.89	-153.66	36.75	-98.97	159.76	154.28	5.47	29.191	
1,400.00	1,393.06	1,375.91	1,371.92	3.36	3.18	-153.88	45.73	-108.68	190.84	184.90	5.93	32.155	
1,500.00	1,489.64	1,469.88	1,464.98	3.81	3.47	-154.35	54.61	-118.27	224.91	218.50	6.41	35.104	
1,600.00	1,585.27	1,562.69	1,556.89	4.31	3.76	-154.93	63.38	-127.75	261.97	255.08	6.89	38.030	
1,700.00	1,679.82	1,654.21	1,647.52	4.89	4.05	-155.55	72.03	-137.10	302.00	294.62	7.38	40.930	
1,800.00	1,773.17	1,744.34	1,736.77	5.54	4.34	-156.17	80.55	-146.31	345.01	337.13	7.88	43.802	
1,900.00	1,865.21	1,832.96	1,824.53	6.26	4.63	-156.77	88.92	-155.36	390.96	382.57	8.38	46.645	
1,928.43	1,891.13	1,857.87	1,849.20	6.47	4.71	-156.94	91.28	-157.90	404.56	396.03	8.53	47.447	
2,000.00	1,956.22	1,920.40	1,911.12	7.03	4.92	-157.60	97.19	-164.29	439.10	430.15	8.95	49.060	
2,100.00	2,047.17	2,007.77	1,997.64	7.83	5.20	-158.37	105.45	-173.21	487.44	477.89	9.55	51.041	
2,200.00	2,138.11	2,095.14	2,084.16	8.64	5.49	-159.00	113.70	-182.14	535.83	525.68	10.16	52.760	
2,300.00	2,229.06	2,182.52	2,170.68	9.46	5.78	-159.52	121.96	-191.06	584.27	573.50	10.77	54.262	
2,400.00	2,320.00	2,269.89	2,257.21	10.29	6.07	-159.97	130.22	-199.99	632.73	621.35	11.38	55.585	
2,500.00	2,410.95	2,357.26	2,343.73	11.12	6.36	-160.35	138.48	-208.91	681.22	669.22	12.00	56.757	
2,600.00	2,501.90	2,444.63	2,430.25	11.96	6.66	-160.68	146.73	-217.84	729.74	717.11	12.62	57.802	
2,700.00	2,592.84	2,532.01	2,516.77	12.80	6.95	-160.97	154.99	-226.76	778.26	765.01	13.25	58.739	
2,800.00	2,683.79	2,619.38	2,603.30	13.64	7.24	-161.23	163.25	-235.68	826.80	812.93	13.88	59.583	
2,900.00	2,774.74	2,706.75	2,689.82	14.49	7.54	-161.45	171.51	-244.61	875.36	860.85	14.51	60.348	
3,000.00	2,865.68	2,794.12	2,776.34	15.34	7.83	-161.66	179.76	-253.53	923.92	908.78	15.14	61.043	
3,100.00	2,956.63	2,881.50	2,862.86	16.19	8.13	-161.84	188.02	-262.46	972.49	956.72	15.77	61.677	
3,200.00	3,047.58	2,968.87	2,949.39	17.04	8.42	-162.01	196.28	-271.38	1,021.06	1,004.66	16.40	62.258	
3,300.00	3,138.52	3,056.24	3,035.91	17.89	8.72	-162.16	204.54	-280.30	1,069.65	1,052.61	17.03	62.793	
3,400.00	3,229.47	3,143.61	3,122.43	18.74	9.01	-162.29	212.80	-289.23	1,118.23	1,100.56	17.67	63.286	
3,500.00	3,320.41	3,230.99	3,208.95	19.60	9.31	-162.42	221.05	-298.15	1,166.83	1,148.52	18.31	63.741	
3,600.00	3,411.36	3,318.36	3,295.48	20.45	9.61	-162.54	229.31	-307.08	1,215.42	1,196.48	18.94	64.164	
3,700.00	3,502.31	3,405.73	3,382.00	21.31	9.90	-162.64	237.57	-316.00	1,264.02	1,244.44	19.58	64.557	
3,800.00	3,593.25	3,493.10	3,468.52	22.17	10.20	-162.74	245.83	-324.93	1,312.62	1,292.41	20.22	64.924	
3,900.00	3,684.20	3,580.48	3,555.04	23.02	10.50	-162.84	254.08	-333.85	1,361.23	1,340.37	20.86	65.266	
4,000.00	3,775.15	3,667.85	3,641.57	23.88	10.79	-162.92	262.34	-342.77	1,409.84	1,388.34	21.50	65.587	
4,100.00	3,866.09	3,755.22	3,728.09	24.74	11.09	-163.00	270.60	-351.70	1,458.45	1,436.31	22.14	65.888	
4,200.00	3,957.04	3,842.59	3,814.61	25.60	11.39	-163.08	278.86	-360.62	1,507.06	1,484.28	22.78	66.171	
4,300.00	4,047.99	3,929.97	3,901.13	26.46	11.69	-163.15	287.11	-369.55	1,555.67	1,532.26	23.42	66.437	
4,400.00	4,138.93	4,017.34	3,987.66	27.31	11.98	-163.21	295.37	-378.47	1,604.29	1,580.23	24.06	66.688	
4,500.00	4,229.88	4,104.71	4,074.18	28.17	12.28	-163.28	303.63	-387.39	1,652.91	1,628.21	24.70	66.925	
4,600.00	4,320.82	4,192.08	4,160.70	29.03	12.58	-163.33	311.89	-396.32	1,701.53	1,676.19	25.34	67.150	
4,700.00	4,411.77	4,279.46	4,247.22	29.89	12.88	-163.39	320.14	-405.24	1,750.15	1,724.16	25.98	67.362	
4,800.00	4,502.72	4,366.83	4,333.75	30.75	13.18	-163.44	328.40	-414.17	1,798.77	1,772.14	26.62	67.564	
4,900.00	4,593.66	4,454.20	4,420.27	31.61	13.47	-163.49	336.66	-423.09	1,847.39	1,820.12	27.27	67.756	
5,000.00	4,684.61	4,541.57	4,506.79	32.47	13.77	-163.54	344.92	-432.02	1,896.01	1,868.10	27.91	67.938	

CC - Min centre to center distance or convergent point, SF - min separation factor, ES - min ellipse separation

Company:	US ROCKIES REGION PLANNING	Local Co-ordinate Reference:	Well P_ELLIOT 21-17
Project:	COLORADO NORTHERN ZONE - 83	TVD Reference:	WELL @ 4828.00ft (Original Well Elev)
Reference Site:	WELD_ELLIOT 5-17 PAD	MD Reference:	WELL @ 4828.00ft (Original Well Elev)
Site Error:	0.00ft	North Reference:	True
Reference Well:	P_ELLIOT 21-17	Survey Calculation Method:	Minimum Curvature
Well Error:	0.00ft	Output errors are at	2.00 sigma
Reference Wellbore	P_ELLIOT 21-17	Database:	EDM 2003.21 Single User Db
Reference Design:	PLAN #1 1-13-10 RHS	Offset TVD Reference:	Offset Datum

Offset Design WELD_ELLIOT 5-17 PAD - P_ELLIOT 31-17 - P_ELLIOT 31-17 - PLAN #1 1-13-10 RHS												Offset Site Error:	0.00 ft
Survey Program: 0-MWD												Offset Well Error:	0.00 ft
Reference	Offset	Semi Major Axis		Distance									
Measured Depth (ft)	Vertical Depth (ft)	Measured Depth (ft)	Vertical Depth (ft)	Reference (ft)	Offset (ft)	Highside Toolface (°)	Offset Wellbore Centre +N/-S (ft)	+E/-W (ft)	Between Centres (ft)	Between Ellipses (ft)	Minimum Separation (ft)	Separation Factor	Warning
5,100.00	4,775.56	4,628.95	4,593.31	33.33	14.07	-163.58	353.18	-440.94	1,944.64	1,916.09	28.55	68.112	
5,200.00	4,866.50	4,716.32	4,679.84	34.19	14.37	-163.63	361.43	-449.86	1,993.26	1,964.07	29.19	68.278	
5,210.30	4,875.87	4,725.32	4,688.74	34.28	14.40	-163.63	362.28	-450.78	1,998.27	1,969.01	29.26	68.294	
5,300.00	4,958.02	4,804.34	4,767.00	34.96	14.67	-163.92	369.75	-458.85	2,040.70	2,010.74	29.96	68.114	
5,400.00	5,050.88	4,893.90	4,855.69	35.57	14.98	-164.19	378.22	-468.00	2,085.18	2,054.49	30.70	67.931	
5,500.00	5,144.98	4,984.89	4,945.80	36.14	15.29	-164.41	386.82	-477.30	2,126.63	2,095.23	31.40	67.725	
5,600.00	5,240.20	5,077.21	5,037.22	36.65	15.60	-164.57	395.54	-486.73	2,164.99	2,132.92	32.07	67.502	
5,700.00	5,336.43	5,170.75	5,129.84	37.11	15.92	-164.69	404.38	-496.28	2,200.23	2,167.52	32.71	67.266	
5,800.00	5,433.55	5,265.38	5,223.56	37.52	16.25	-164.77	413.33	-505.95	2,232.31	2,199.00	33.31	67.020	
5,900.00	5,531.44	5,361.00	5,318.25	37.87	16.57	-164.80	422.36	-515.71	2,261.18	2,227.32	33.87	66.766	
6,000.00	5,629.98	5,457.49	5,413.79	38.18	16.90	-164.79	431.48	-525.57	2,286.83	2,252.45	34.38	66.508	
6,100.00	5,729.06	5,554.73	5,510.08	38.43	17.24	-164.75	440.67	-535.50	2,309.23	2,274.37	34.86	66.245	
6,200.00	5,828.54	5,652.59	5,607.00	38.63	17.57	-164.66	449.92	-545.49	2,328.35	2,293.06	35.29	65.980	
6,300.00	5,928.32	5,750.98	5,704.42	38.78	17.91	-164.54	459.22	-555.54	2,344.18	2,308.51	35.67	65.712	
6,400.00	6,028.27	5,849.75	5,802.24	38.89	18.25	-164.38	468.55	-565.63	2,356.72	2,320.70	36.01	65.441	
6,438.73	6,067.00	5,888.09	5,840.20	38.92	18.38	-93.84	472.18	-569.55	2,360.69	2,324.55	36.13	65.333	
6,500.00	6,128.27	5,948.76	5,900.28	38.96	18.58	-93.69	477.91	-575.74	2,366.58	2,330.16	36.42	64.985	
6,600.00	6,228.27	6,047.79	5,998.35	39.03	18.92	-93.45	487.27	-585.86	2,376.23	2,339.35	36.89	64.422	
6,700.00	6,328.27	6,146.81	6,096.41	39.11	19.26	-93.21	496.63	-595.97	2,385.93	2,348.58	37.35	63.873	
6,800.00	6,428.27	6,245.84	6,194.47	39.19	19.60	-92.97	505.99	-606.09	2,395.67	2,357.85	37.82	63.339	
6,900.00	6,528.27	6,344.87	6,292.54	39.27	19.94	-92.73	515.35	-616.20	2,405.45	2,367.16	38.29	62.818	
7,000.00	6,628.27	6,443.89	6,390.60	39.35	20.28	-92.50	524.71	-626.32	2,415.27	2,376.51	38.76	62.311	
7,100.00	6,728.27	6,543.23	6,491.78	39.43	20.68	-92.22	536.09	-638.62	2,425.05	2,385.76	39.29	61.714	
7,200.00	6,828.27	6,643.98	6,591.60	39.51	21.21	-91.87	550.09	-653.75	2,430.90	2,390.90	40.00	60.768	
7,300.00	6,928.27	6,743.67	6,692.27	39.59	21.45	-91.84	551.54	-655.31	2,431.50	2,391.09	40.41	60.168	
7,400.00	7,028.27	6,843.67	6,792.27	39.68	21.60	-91.84	551.54	-655.31	2,431.50	2,390.78	40.72	59.709	
7,500.00	7,128.27	6,943.67	6,892.27	39.76	21.76	-91.84	551.54	-655.31	2,431.50	2,390.47	41.04	59.249	
7,600.00	7,228.27	7,043.67	6,992.27	39.85	21.92	-91.84	551.54	-655.31	2,431.50	2,390.15	41.36	58.794	
7,700.00	7,328.27	7,143.67	7,092.27	39.94	22.08	-91.84	551.54	-655.31	2,431.50	2,389.83	41.68	58.342	
7,800.00	7,428.27	7,243.67	7,192.27	40.02	22.24	-91.84	551.54	-655.31	2,431.50	2,389.50	42.00	57.893	
7,900.00	7,528.27	7,343.67	7,292.27	40.11	22.40	-91.84	551.54	-655.31	2,431.50	2,389.18	42.32	57.449	
8,000.00	7,628.27	7,443.67	7,392.27	40.20	22.56	-91.84	551.54	-655.31	2,431.50	2,388.85	42.65	57.008	
8,066.73	7,695.00	7,510.40	7,465.00	40.27	22.67	-91.84	551.54	-655.31	2,431.50	2,388.63	42.87	56.716	

Company:	US ROCKIES REGION PLANNING	Local Co-ordinate Reference:	Well P_ELLIOT 21-17
Project:	COLORADO NORTHERN ZONE - 83	TVD Reference:	WELL @ 4828.00ft (Original Well Elev)
Reference Site:	WELD_ELLIOT 5-17 PAD	MD Reference:	WELL @ 4828.00ft (Original Well Elev)
Site Error:	0.00ft	North Reference:	True
Reference Well:	P_ELLIOT 21-17	Survey Calculation Method:	Minimum Curvature
Well Error:	0.00ft	Output errors are at	2.00 sigma
Reference Wellbore	P_ELLIOT 21-17	Database:	EDM 2003.21 Single User Db
Reference Design:	PLAN #1 1-13-10 RHS	Offset TVD Reference:	Offset Datum

Reference Depths are relative to WELL @ 4828.00ft (Original Well Elev) Coordinates are relative to: P_ELLIOT 21-17
Offset Depths are relative to Offset Datum Coordinate System is US State Plane 1983, Colorado Northern Zone
Central Meridian is 105° 30' 0.000 W ° Grid Convergence at Surface is: 0.37°

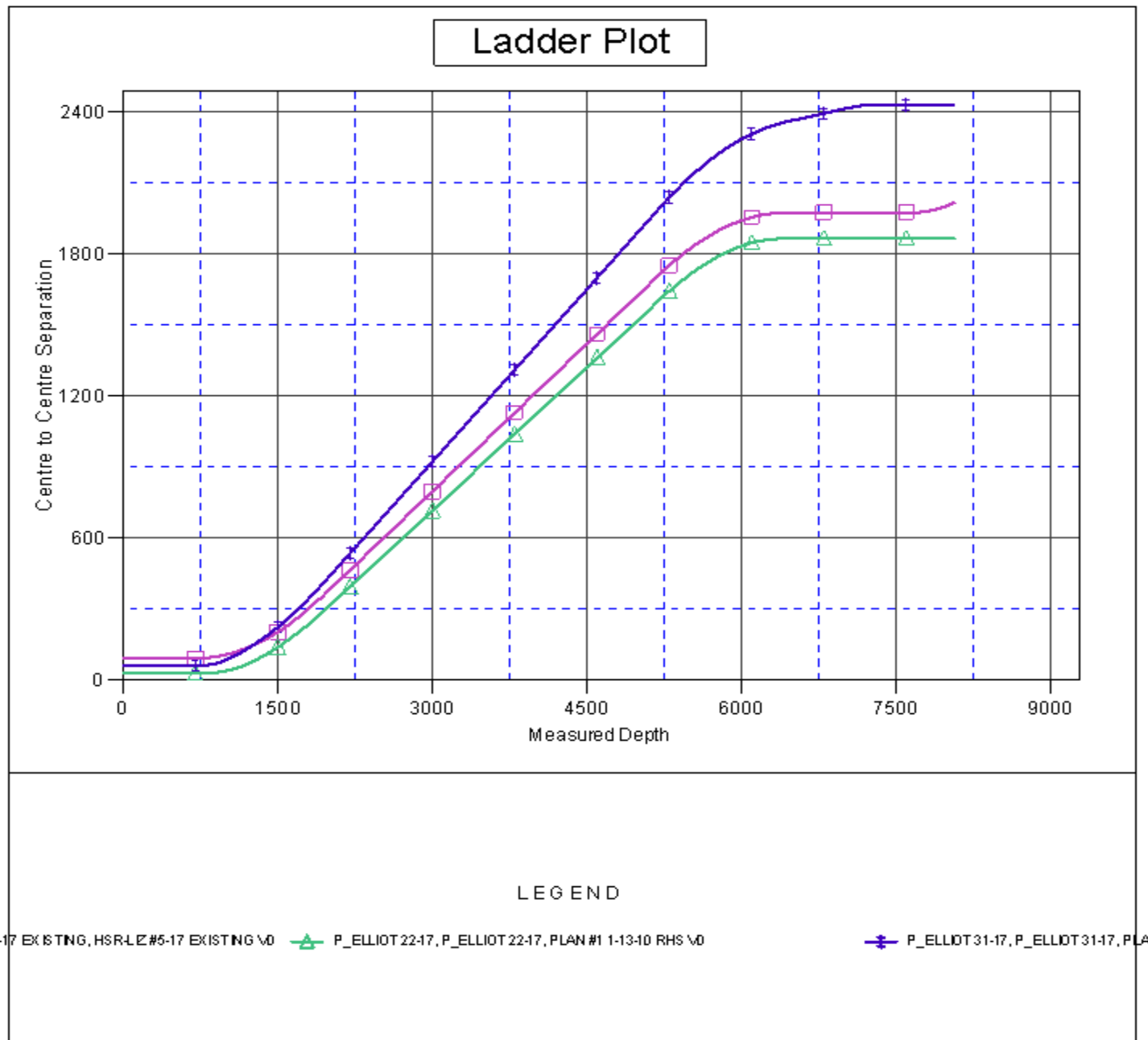

Company:	US ROCKIES REGION PLANNING	Local Co-ordinate Reference:	Well P_ELLIOT 21-17
Project:	COLORADO NORTHERN ZONE - 83	TVD Reference:	WELL @ 4828.00ft (Original Well Elev)
Reference Site:	WELD_ELLIOT 5-17 PAD	MD Reference:	WELL @ 4828.00ft (Original Well Elev)
Site Error:	0.00ft	North Reference:	True
Reference Well:	P_ELLIOT 21-17	Survey Calculation Method:	Minimum Curvature
Well Error:	0.00ft	Output errors are at	2.00 sigma
Reference Wellbore	P_ELLIOT 21-17	Database:	EDM 2003.21 Single User Db
Reference Design:	PLAN #1 1-13-10 RHS	Offset TVD Reference:	Offset Datum

Reference Depths are relative to WELL @ 4828.00ft (Original Well Elev) Coordinates are relative to: P_ELLIOT 21-17
Offset Depths are relative to Offset Datum Coordinate System is US State Plane 1983, Colorado Northern Zone
Central Meridian is 105° 30' 0.000 W ° Grid Convergence at Surface is: 0.37°

Separation Factor Plot

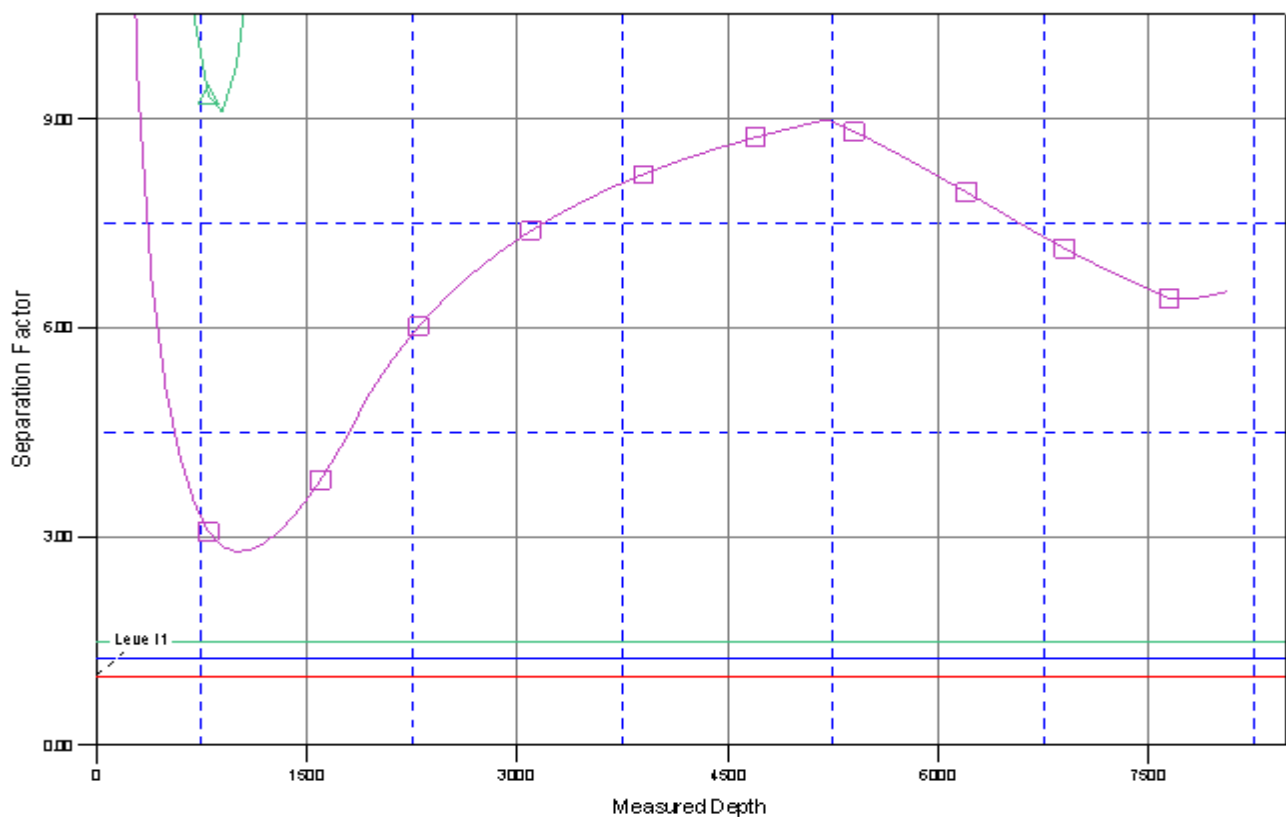

LEGEND

5-17 EXISTING, HSR-LZ #5-17 EXISTING \0  P_ELLIOT 22-17, P_ELLIOT 22-17, PLAN #1 1-13-10 RHS \0  P_ELLIOT 31-17, P_ELLIOT 31-17, PLAN #1 1-13-10 RHS \0