

Location Drawing

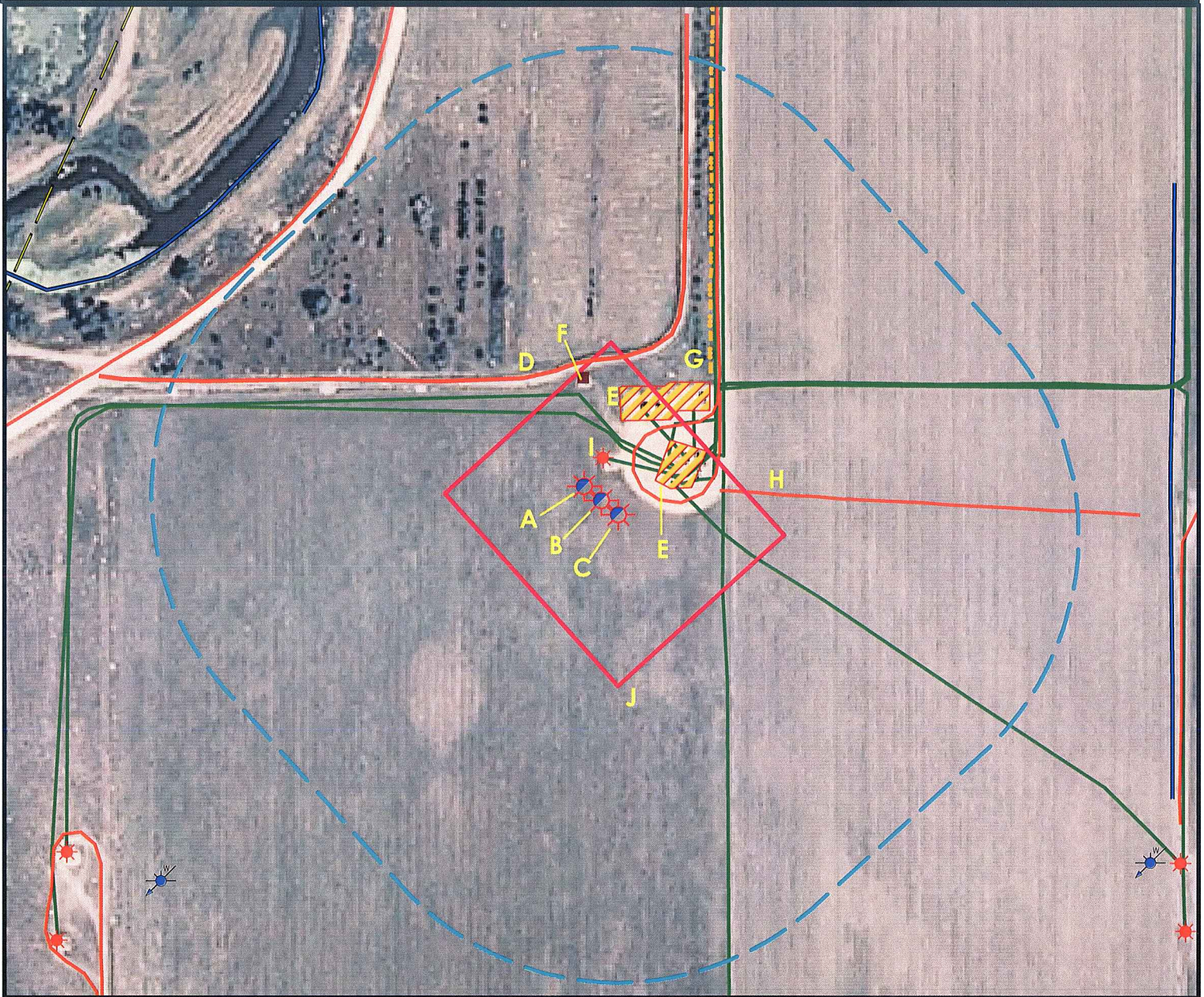

- A. Proposed Well OLIN 30-31.
 B. Proposed Well OLIN 21-31.
 C. Proposed Well OLIN 25-31.
 D. Unused Two-Track Road is 163' NW.
 E. Oil & Gas Facilities are 104' E and 106' NE.
 F. Emission Control Device (ECD) is 148' N.

- G. Fence is 233' NE.
 H. Farm Access Two-Track Road is 193' E.
 I. Existing Well UPRR 42 PAN AM UNIT X TRUE #1 is 48' NE.
 J. Operational Disturbance Area.

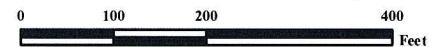

Legend

- | | | | |
|--|----------------------|--|----------------------|
| | Proposed Well | | Building/Residence |
| | Existing Well | | Oil & Gas Equipment |
| | Plugged Well | | Water Body |
| | Water Well | | Utility Box |
| | CattleGuard/Gate | | Railroad |
| | Disturbance Area | | Fence |
| | ECD | | Overhead Power Line |
| | 400' Radius | | Underground Pipeline |
| | Facilities Enclosure | | Access Road |
| | | | Ditch/Canal |
| | | | Concrete Ditch |

400ft Radius Map

OLIN 30-31 Pad Multi Well Pad

Surface Location: T3N R66W S31
 Description of surface uses : Open Field

Field Date: 03/08/2010
 Drawing Date: 03/10/2010
 Drafter: KLM
 Checked By: BHF

Aerial Photo supplied by NAIP - 2009

Prepared for:
**KERR-MCGEE OIL &
 GAS ONSHORE LP**

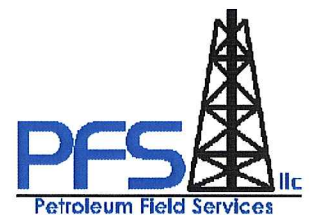

Use our resources to find yours!
www.petro-fs.com

1801 W. 13th Ave
 Denver, CO 80204
 (303) 928-7128

111 E. Third Street
 Suite 207
 Rifle, CO 81650
 (970) 625-4740