

# LOCATION DRAWING

E1/2 OF SECTION 24, TOWNSHIP 3 NORTH, RANGE 64 WEST, 6TH P.M.

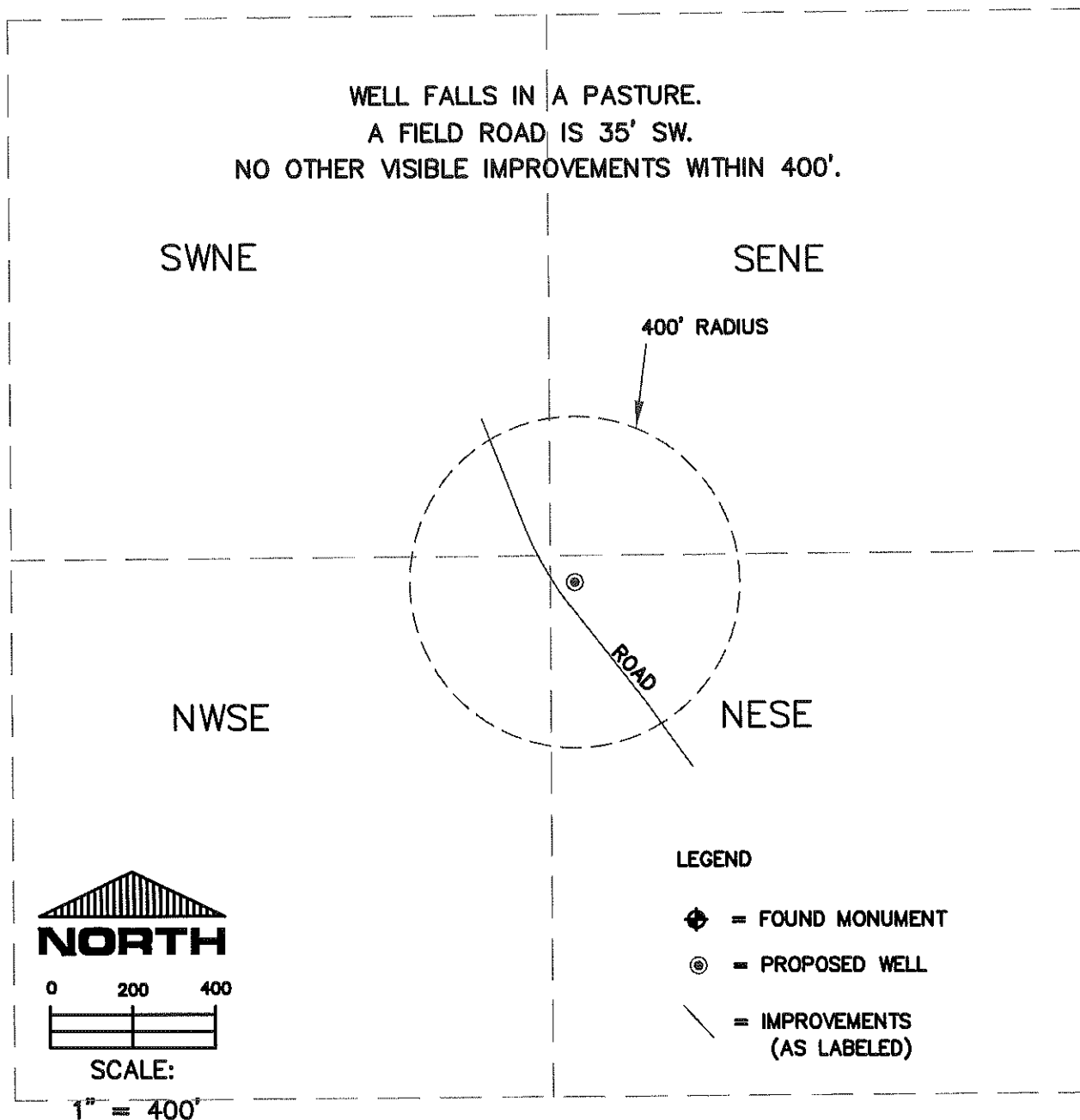

THIS IS NOT A MONUMENTED BOUNDARY SURVEY, IT IS ONLY A  
DRAWING INTENDED TO DEPICT VISIBLE IMPROVEMENTS AROUND WELL SITE(S).

PREPARED BY:

HORSESHOE SURVEYING, LLC  
PO BOX 150458  
LAKEWOOD, CO 80215  
(720)872-0196

WELL NAME:

GUTTERSEN 24S

DRAWING DATE:

11-19-09

FIELD DATE:

11-19-09

LOCATION:

WELD COUNTY, CO  
E1/2, SEC. 24, T3N, R64W, 6TH P.M.