

BASIS OF BEARINGS: THE SOUTH LINE OF SECTION 2, AS SHOWN HEREON.

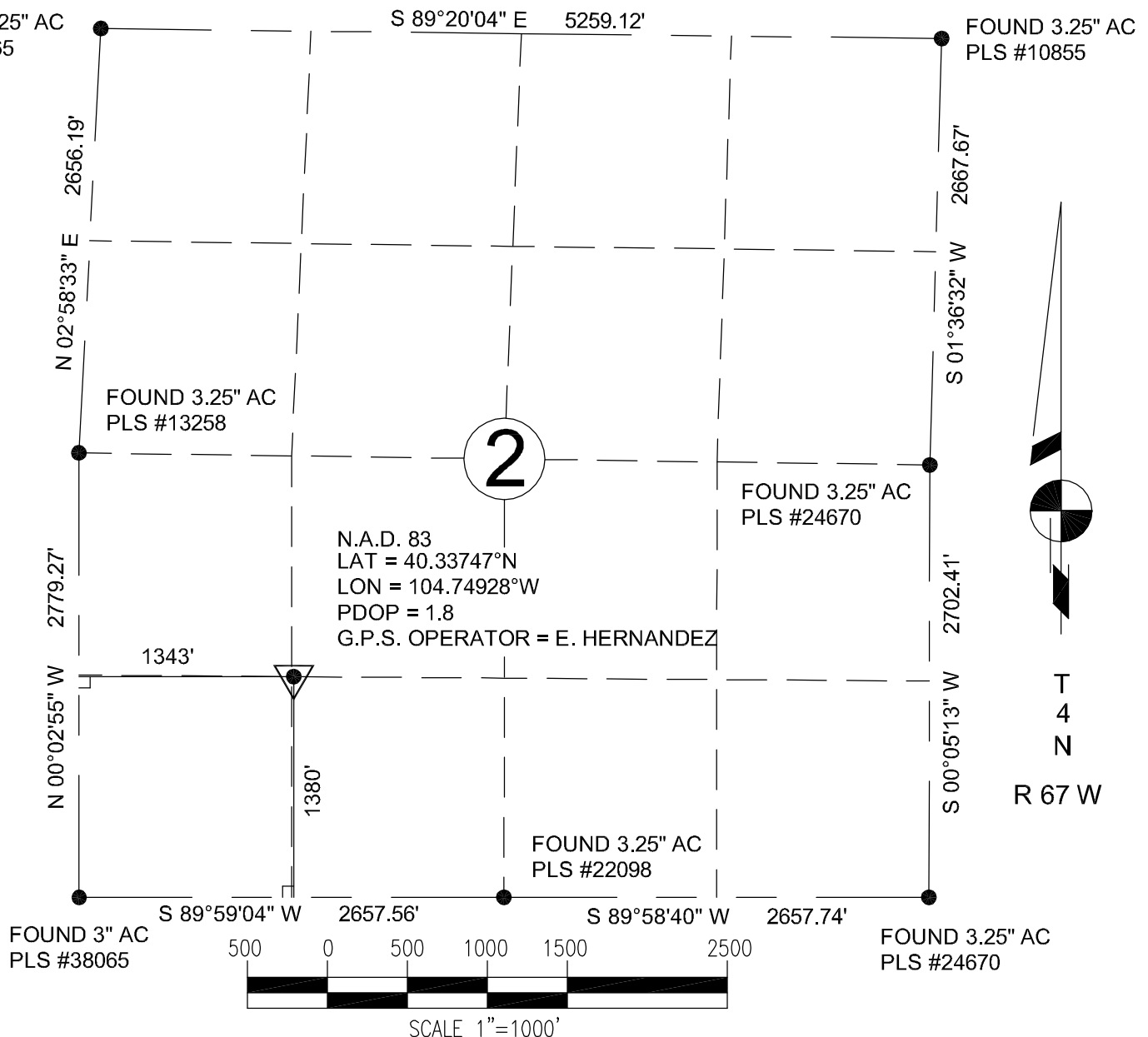

Power Surveying Co., Inc. of Frederick, Colorado has in accordance with a request from SHERRY GLASS for KP KAUFFMAN determined the location of TERRA 19-2 to be 1343' FWL & 1380' FSL Section 2, Township 4 NORTH Range 66 WEST of the Sixth Principal Meridian, WELD County, Colorado

LOCATION FALLS WITHIN : NATURAL GROUND
IMPROVEMENTS: NONE WITHIN 200' OF LOCATION

ELEVATION DETERMINED FROM NAVD 1988 DATUM.
GROUND ELEVATION = 4706'

DISTANCES AND BEARINGS ARE FIELD MEASURED
UNLESS OTHERWISE NOTED.

LEGEND

- SECTION CORNER (AS NOTED)
- ▽ PROPOSED WELL LOCATION

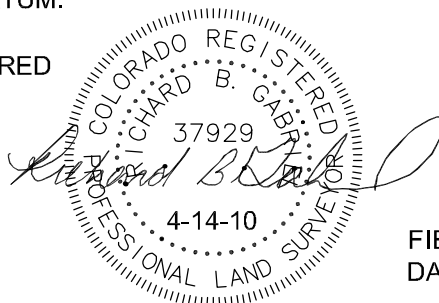

120 W. 84TH AVENUE
THORNTON, COLORADO 80260
303-702-1617
RICHARD B. GABRIEL
COLORADO P.L.S. # 37929

FIELD DATE: 4-13-10 WO# 501-10-064
DATE OF COMPLETION: 4-14-10