

K.P. KAUFFMAN COMPANY, INC.

WORLD TRADE CENTER
1675 BROADWAY, 28TH FLOOR
DENVER, COLORADO 80202-4628

TELEPHONE (303) 825-4822
FACSIMILE (303) 825-4825
www.kpk.com



April 12, 2010

Department of Natural Resources
Oil and Gas Conservation Commission
The Chancery Building
1120 Lincoln St., Suite 801
Denver, Colorado 80203

Re: 20 Day Certification Letter – Rule 318A.
Kammerzell #17-7
NE/4 Section 7, Township 4 North, Range 66 West
Weld County, Colorado.

Dear Director,

K.P. Kauffman Company, Inc. (KPK) hereby certifies to the Director that a twenty (20) day notice has been given by certified mail to all owners in the proposed wellbore spacing unit. We have not received any objections to such well location, proposed spacing unit, or additional producing formation. KPK hereby requests the Director to approve the voluntary drilling and spacing unit consisting of a governmental quarter section.

If you have any questions or issues regarding this permit, please contact Jason Lilley, CPL at (303) 825-4822.

Sincerely,

K.P. Kauffman Company, Inc.

A handwritten signature in blue ink, reading 'Sherry Glass', is positioned above the typed name. The signature is cursive and fluid.

Sherry Glass
Engineering Technician

March 15, 2010

Petroleum Management LLC
20203 Hwy 60
Platteville, Colorado 80651

Re: Notice of Proposed Well (318A.) Kammerzell #17-7 (formerly Kammerzell #7-31-5)

Surface Location: 1563' FNL, 935' FEL of the NE/4 Sec. 7, T4N, R66W,
Weld County, Colorado

Bottom Hole Location: 1563' FNL, 935' FEL of the NE/4 Sec. 7, T4N, R66W,
Weld County, Colorado.

To Whom It May Concern:

K.P. Kauffman Company, Inc. hereby gives twenty (20) days notice in accordance with Colorado Oil and Gas Conservation Commission rule 318A. of a proposed "5 spot" well to all owners in the proposed wellbore spacing unit. The proposed Niobrara-Codell completion and spacing unit will comprise 160 acres including the NE/4 Sec. 7, T4N, R66W, Weld County, Colorado. Our records indicate that Petroleum Management, LLC operates the Shale #1-7 located in the NE/4NE/4, Sec. 7, T4N, R66W, Weld County, Colorado.

According to COGCC rules and policies, Petroleum Management, LLC shall have a twenty (20) day period after receipt of such notice to object in writing to the K.P. Kauffman Company, Inc. regarding the well location, proposed spacing unit, or any additional producing formation. If a timely objection is received, the matter shall be set on the docket at the next available Commission hearing. If you have any questions or comments please contact me either in writing or at the above phone listing.

Thank you,

Avi Mehler
Land Department

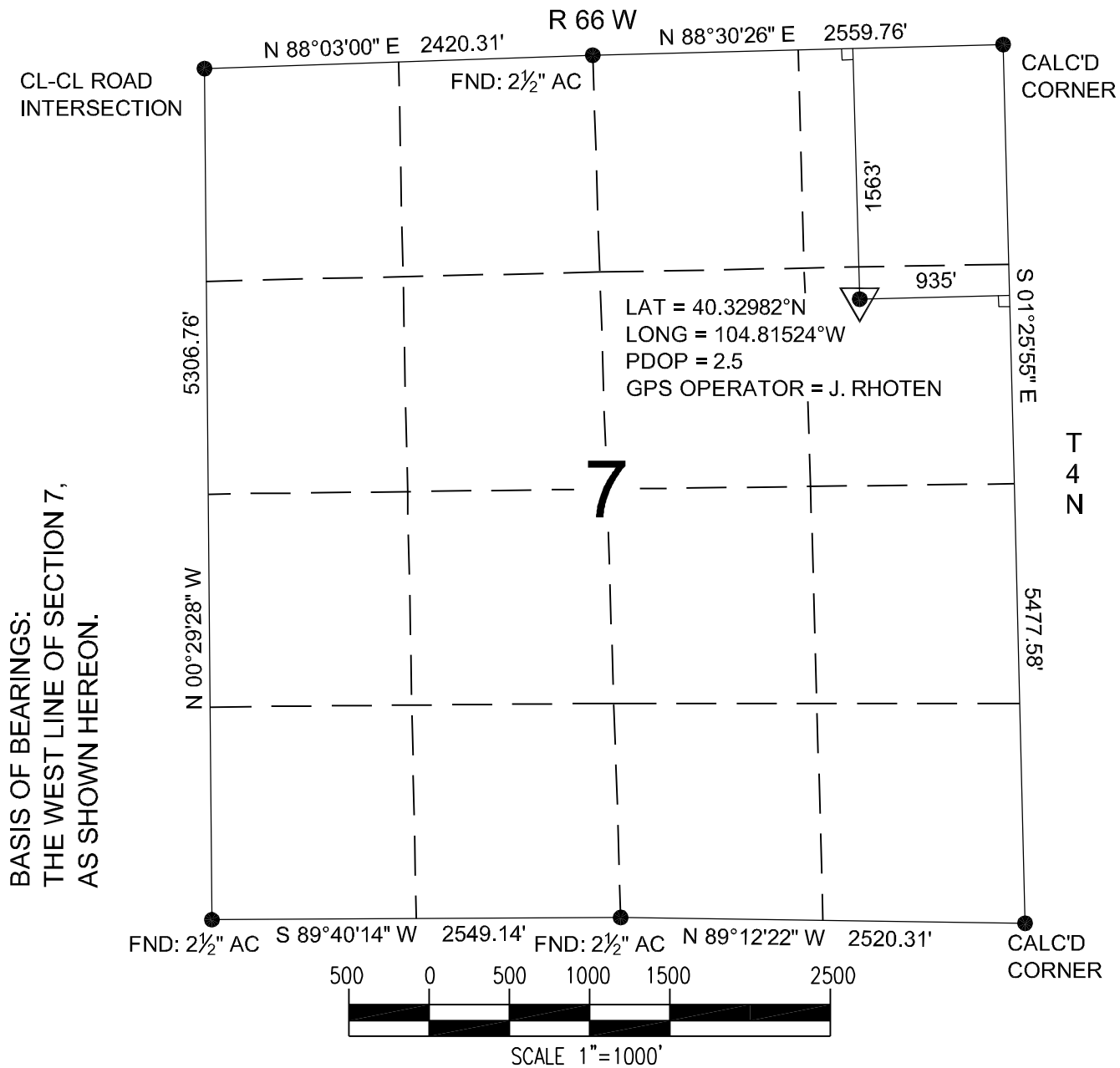

BASIS OF BEARINGS:
THE WEST LINE OF SECTION 7,
AS SHOWN HEREON.

Power Surveying Co., Inc. of Frederick, Colorado has in accordance
with a request from SHERRY GLASS for KP KAUFFMAN
determined the location of KAMMERZELL 17-7
to be 1563' FNL & 935' FEL Section 7, Township 4 NORTH
Range 66 WEST of the Sixth Principal Meridian,
WELD County, Colorado

LOCATION NOTES

LOCATION FALLS IN: PLOWED FIELD

IMPROVEMENTS: HWY 66 175' NORTH OF LOCATION

ELEVATION DETERMINED FROM NAVD 1988 DATUM.
GROUND ELEVATION = 4728'

DISTANCES AND BEARINGS ARE FIELD MEASURED
UNLESS OTHERWISE NOTED.

LEGEND

- SECTION CORNER (AS NOTED)
- ▽ PROPOSED WELL LOCATION
- ⊗ BOTTOM OF HOLE LOCATION.



7800 MILLER DRIVE UNIT C
FREDERICK, COLORADO 80504
303-702-1617
Jeffery Scott Rhoten
COLORADO P.L.S. #37910

FIELD DATE: 12-18-06 WO# 501-06-1118A
DATE OF COMPLETION: 12-31-08

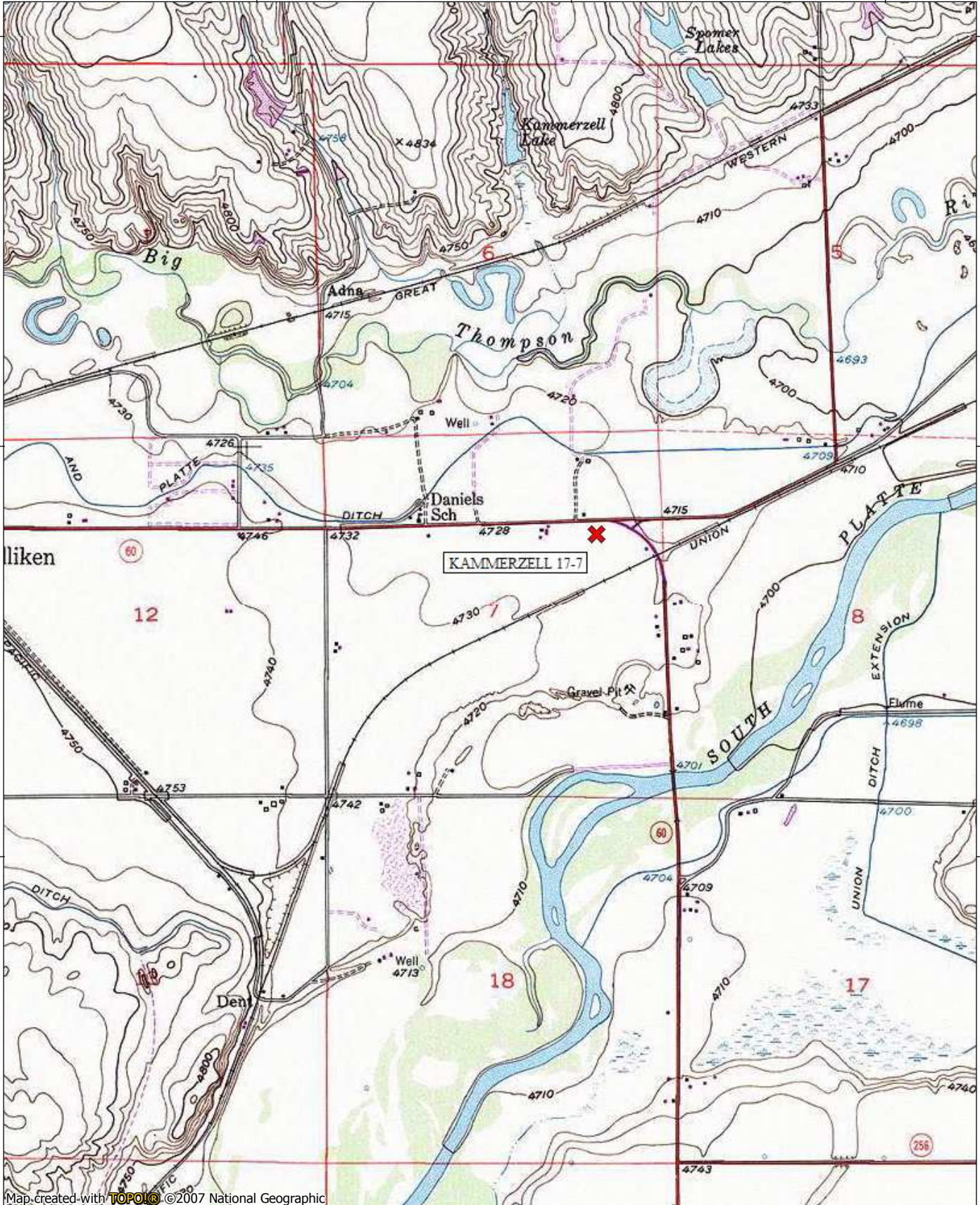

Map created with TOPO! ©2007 National Geographic

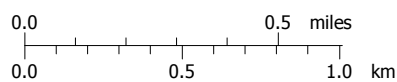

K.P. Kauffman Company, Inc.,
1675 Broadway, 28th Floor
Denver, CO 80202-4628

Kammerzell #2-16
API #05-123-11662
NW/NE 7 4N 66W
CODELL

K.P. Kauffman Company,
Inc., 1675 Broadway, 28th
Floor Denver, CO 80202-
4628

Kammerzell #1-9
API #05-123-11436
SW/NE 7 4N 66W
CODELL

Petroleum Management LLC
20203 Highway 60
Platteville, CO 80651

Shable #1-7
API #05-123-13785
NENE 7 4N 66W
NIOBRARA-CODELL

K.P. Kauffman Company, Inc.,
1675 Broadway, 28th Floor,
Denver, CO 80202-4628

Kammerzell #7-4
API #05-123-22643
SE/NE 7 4N 66W
NIOBRARA-CODELL

KAMMERZELL #17-7 UNIT CONFIGURATION
(Outlined by black dashed line)

NW/4NE/4 SEC. 7;
SW/4NE/4 SEC. 7;
SE/4NE/4 SEC. 7; and
NE/4NE/4 SEC. 7, T4N, R66W, WELD COUNTY, COLORADO

Surface Location: 1563' FNL, 935' FEL of the NE/4 sec 7, T4N, R66W (Blue dot on map)
Bottomhole Location: 1563' FNL, 935' FEL of the NE/4 sec 7, T4N, R66W, Weld County, Colorado

7009 2820 0003 5700 4607

| | |
|--|----|
| U.S. Postal Service TM | |
| CERTIFIED MAILTM RECEIPT | |
| (Domestic Mail Only; No Insurance Coverage Provided) | |
| For delivery information visit our website at www.usps.com | |
| OFFICIAL USE | |
| Postage | \$ |
| Certified Fee | |
| Return Receipt Fee (Endorsement Required) | |
| Restricted Delivery Fee (Endorsement Required) | |
| Total Postage & Fees | \$ |
| Sent To <i>Petroleum Mgmt</i> | |
| Street, Apt. No., or PO Box No. | |
| City, State, ZIP+4 | |
| PS Form 3800, August 2006 | |
| See Reverse for Instructions | |

hammerzell 17-7

Postmark Here

| SENDER: COMPLETE THIS SECTION | COMPLETE THIS SECTION ON DELIVERY |
|--|---|
| <ul style="list-style-type: none"> Complete items 1, 2, and 3. Also complete item 4 if Restricted Delivery is desired. Print your name and address on the reverse so that we can return the card to you. Attach this card to the back of the mailpiece, or on the front if space permits. | <p>A. Signature <i>[Signature]</i> <input type="checkbox"/> Agent <input type="checkbox"/> Addressee</p> <p>B. Received by (Printed Name) <i>[Signature]</i> C. Date of Delivery <i>3-17-10</i></p> <p>D. Is delivery address different from item 1? <input type="checkbox"/> Yes If YES, enter delivery address below: <input type="checkbox"/> No</p> |
| <p>1. Article Addressed to:</p> <p>Petroleum Management, LLC 20203 Hwy 60 Platteville, CO. 80651</p> <p><i>Officer Opener</i></p> <p>Kammerzell 17-7 (form. Kammerzell 7-31-5)</p> | <p>3. Service Type</p> <p><input checked="" type="checkbox"/> Certified Mail <input type="checkbox"/> Express Mail</p> <p><input type="checkbox"/> Registered <input type="checkbox"/> Return Receipt for Merchandise</p> <p><input type="checkbox"/> Insured Mail <input type="checkbox"/> C.O.D.</p> |
| <p>2. Article Number (Transfer) <i>7009 2820 0003 5700 4607</i></p> | <p>4. Restricted Delivery? (Extra Fee) <input type="checkbox"/> Yes</p> |
| <p>PS Form 3811, February 2004 Domestic Return Receipt 102595-02-M-1540</p> | |