

Figure 3

BILL BARRETT CORPORATION

LOCATION DRAWING
FOR

KNUCKLES 2-11-39-18 PAD

SECTION 11, T39N, R18W, N.M.P.M.

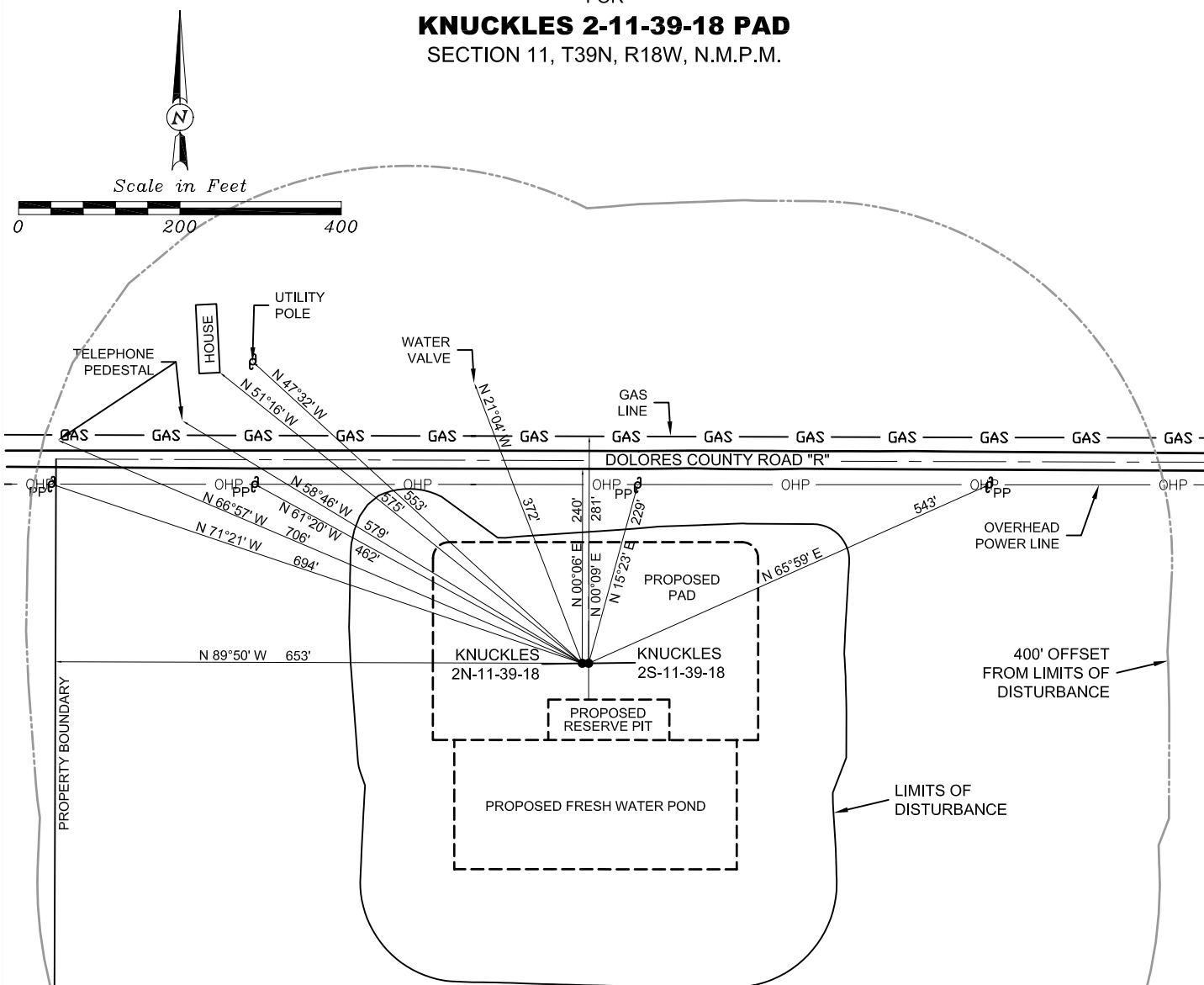

NEAREST VISIBLE IMPROVEMENTS

OVERHEAD POWER LINE: 221'

POWER POLE: 229'

COUNTY ROAD "R": 240'

GAS LINE: 281'

WATER VALVE: 372'

POWER POLE: 462'

POWER POLE: 543'

UTILITY POLE: 553'

NEAREST BUILDING: 575'

TELEPHONE PEDESTAL: 579'

NEAREST PROPERTY LINE: 653'

POWER POLE: 694'

TELEPHONE PEDESTAL: 706'

NEAREST RAILROAD: >30 MILES

CURRENT LAND USE

<input checked="" type="checkbox"/> CROP LAND	<input type="checkbox"/> NON-CROP LAND	<input type="checkbox"/> SUBDIVIDED
<input type="checkbox"/> IRRIGATED	<input type="checkbox"/> CRP	<input type="checkbox"/> RANGELAND
<input checked="" type="checkbox"/> DRY LAND	<input type="checkbox"/> TIMBER	<input type="checkbox"/> INDUSTRIAL
<input type="checkbox"/> IMPROVED PASTURE	<input type="checkbox"/> RECREATIONAL	<input type="checkbox"/> COMMERCIAL
<input type="checkbox"/> HAY MEADOW	<input type="checkbox"/> OTHER (Describe)	<input type="checkbox"/> RESIDENTIAL

FUTURE LAND USE

<input type="checkbox"/> CROP LAND	<input type="checkbox"/> NON-CROP LAND	<input type="checkbox"/> SUBDIVIDED
<input type="checkbox"/> IRRIGATED	<input type="checkbox"/> CRP	<input type="checkbox"/> RANGELAND
<input type="checkbox"/> DRY LAND	<input type="checkbox"/> TIMBER	<input type="checkbox"/> INDUSTRIAL
<input type="checkbox"/> IMPROVED PASTURE	<input type="checkbox"/> RECREATIONAL	<input type="checkbox"/> COMMERCIAL
<input type="checkbox"/> HAY MEADOW	<input type="checkbox"/> OTHER (Describe)	<input type="checkbox"/> RESIDENTIAL