

AQUAMAP Colorado Division of Water Resources MDP Pad 10

Map created by SBP 3/24/2010

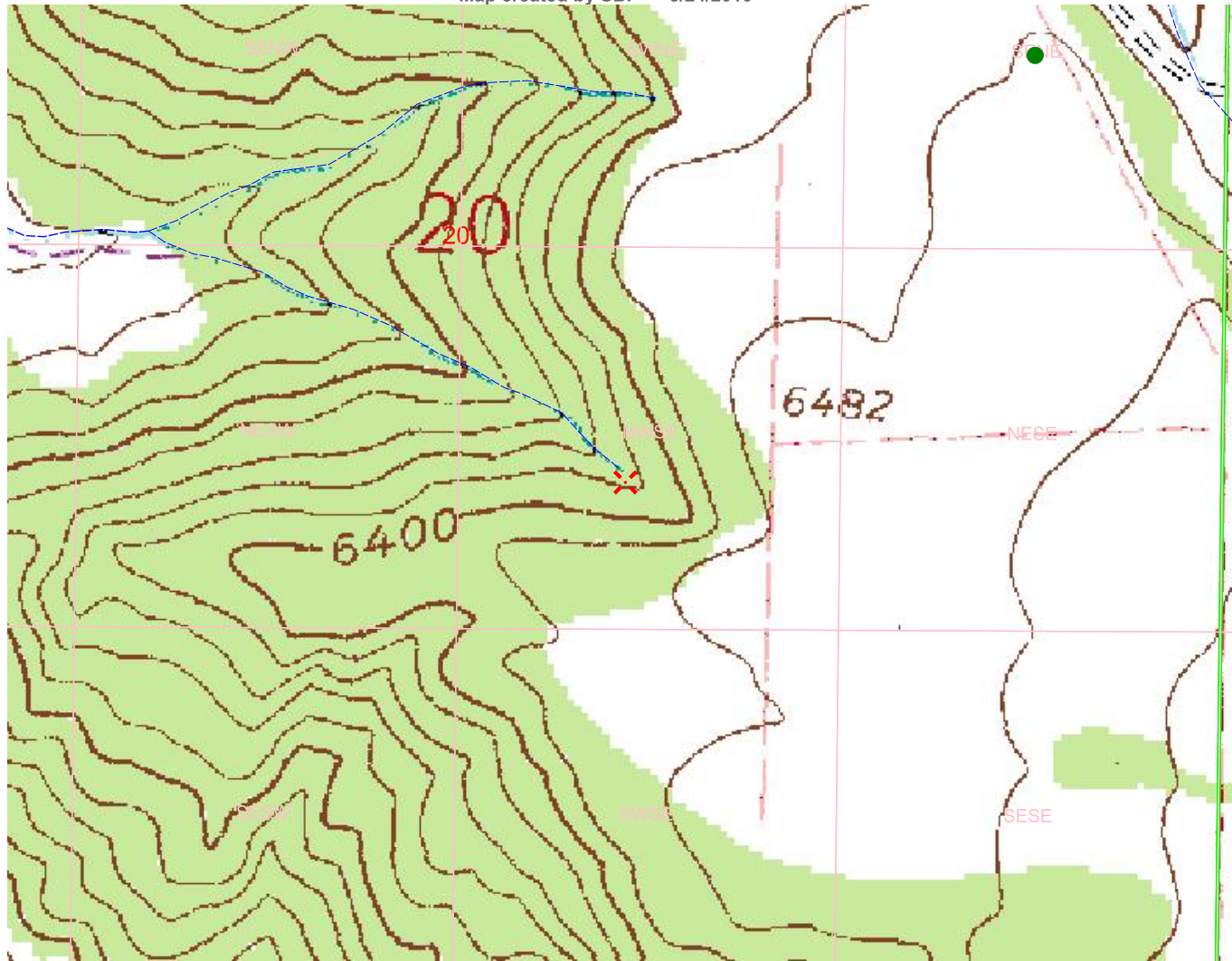

4,271 ft



Based on work developed at <http://www.carto.net>

Address location by Yahoo Maps
AquaMap Version 3.0.1 July 5, 2009

MAP NAVIGATION

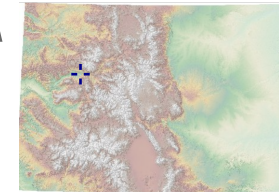

Click to create PDF
 UTM X, Zone 13: 279157
 UTM Y, Zone 13: 4376310
 Long: -107° 34' 7.3"
 Lat: 39° 30' 29.0"
 UTM and Geographic(LL) coordinates in NAD 83

DATA DISPLAY

- | | | |
|---|--|--|
| <input checked="" type="checkbox"/> Background | <input checked="" type="checkbox"/> Counties | <input checked="" type="checkbox"/> Water Well Application |
| Quad Maps ▼ | <input checked="" type="checkbox"/> PLSS | <input type="checkbox"/> DWR Parcels |
| <input checked="" type="radio"/> Low <input type="radio"/> High | <input type="checkbox"/> Roads | <input checked="" type="checkbox"/> EPA Well Notification |
| Transparency | <input checked="" type="checkbox"/> Hydrography | <input type="checkbox"/> Oil/Gas Well Location |
| | <input type="checkbox"/> County Parcels (No Public Access) | |

More Data

LOCATION

Section	Township	Range	Meridian
20 ▼	6 ▼ S ▼	91 ▼ W ▼	Sixth ▼
PLSS Locator		Quick Zoom	Spacing

PRINTING

Output Scale	Page Size	User
7,200 ▼	8.5x11 ▼	SBP
Title MDP Pad 10		

