

# BILL BARRETT CORP.

## LOCATION LAYOUT

WELL PAD: (MDP PAD #10)  
Section 20, T6S, R91W, 6th P.M.

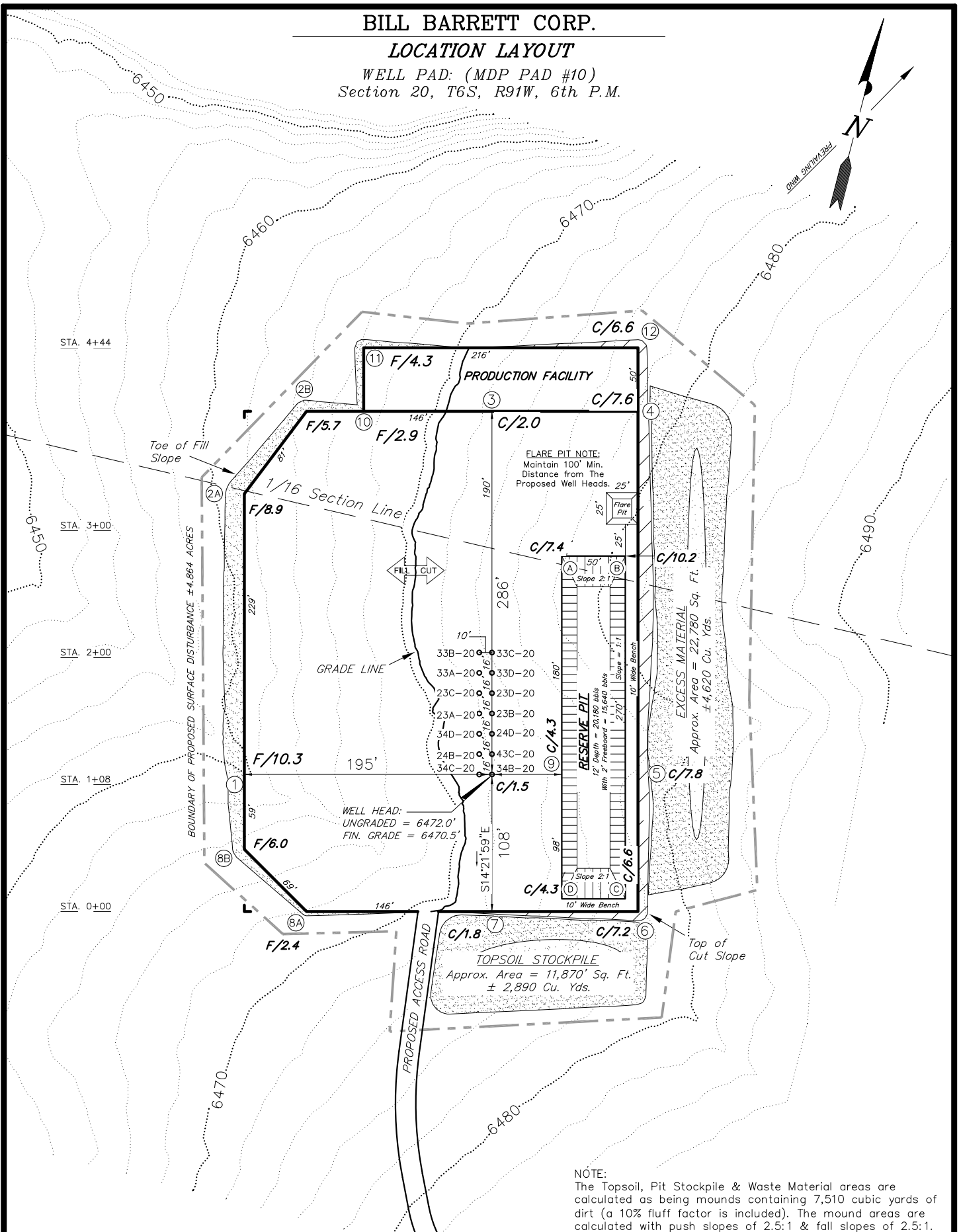
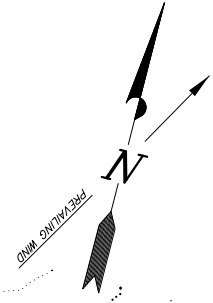

NOTE:  
The Topsoil, Pit Stockpile & Waste Material areas are calculated as being mounds containing 7,510 cubic yards of dirt (a 10% fluff factor is included). The mound areas are calculated with push slopes of 2.5:1 & fall slopes of 2.5:1.

SURVEYED BY: C.D.S.	DATE SURVEYED: 12-21-09
DRAWN BY: R.V.C.	DATE DRAWN: 04-30-08
SCALE: 1" = 100'	REVISED: F.T.M. 01-14-10

**Tri State**  
Land Surveying, Inc.  
180 NORTH VERNAL AVE. VERNAL, UTAH 84078  
(435) 781-2501

SHEET  
4  
OF 12

# BILL BARRETT CORP.

## CROSS SECTIONS

WELL PAD: (MDP PAD #10)  
Section 20, T6S, R91W, 6th P.M.

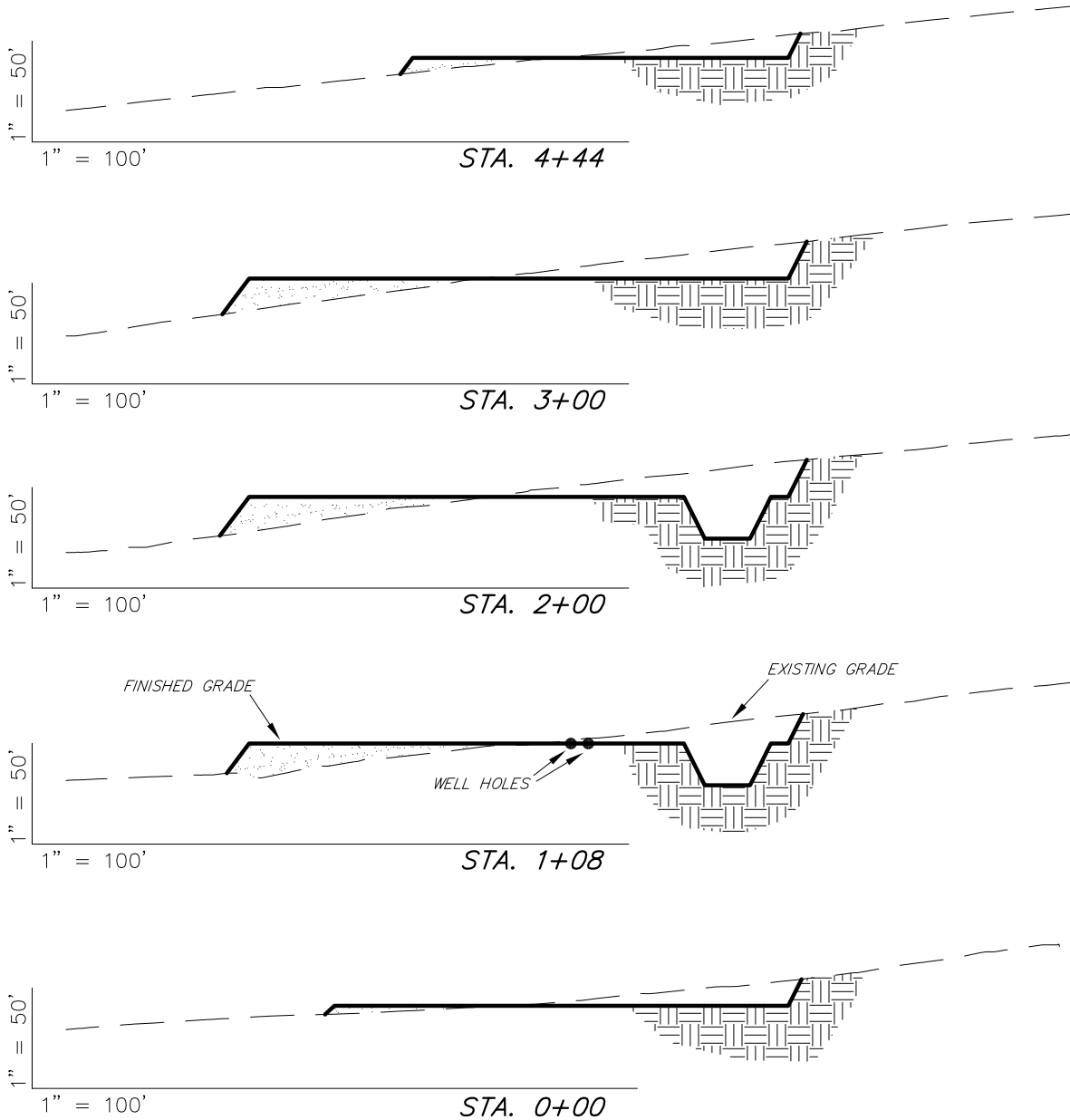

NOTE:  
UNLESS OTHERWISE  
NOTED ALL CUT/FILL  
SLOPES ARE AT 1.5:1

SURFACE DISTURBANCE AREAS	JOLLY PROP. SEC. 20	B.L.M. LANDS SEC. 20
WELL SITE	NA	±4.864 ACRES
TOTAL DISTURBANCE	NA	±4.864 ACRES
PROPOSED ACCESS ROAD DISTANCES	JOLLY PROP. SEC. 20	B.L.M. LANDS SEC. 20
PROPOSED ACCESS ROAD	656'	731'
PROD. FACILITY ACCESS	NA	NA
TOTAL DISTANCE	656'	731'

ESTIMATED EARTHWORK QUANTITIES (No Shrink or swell adjustments have been used) (Expressed in Cubic Yards)				
ITEM	CUT	FILL	6" TOPSOIL	EXCESS
RES. PITS	4,200	0	Topsoil is not included in Pad Cut	4,200
PAD	11,140	11,140	2,630	0
PROD.	NA	NA	NA	NA
TOTALS	15,340	11,140	2,630	4,200

SURVEYED BY: C.D.S. DATE SURVEYED: 12-21-09  
DRAWN BY: R.V.C. DATE DRAWN: 04-30-08  
SCALE: 1" = 100' REVISED: F.T.M. 05-22-09

**Tri State**  
Land Surveying, Inc.  
180 NORTH VERNAL AVE. VERNAL, UTAH 84078  
(435) 781-2501

SHEET  
5  
OF 12

# BILL BARRETT CORP.

## TYPICAL RIG LAYOUT

WELL PAD: (MDP PAD #6)  
Section 32, T6S, R91W, 6th P.M.

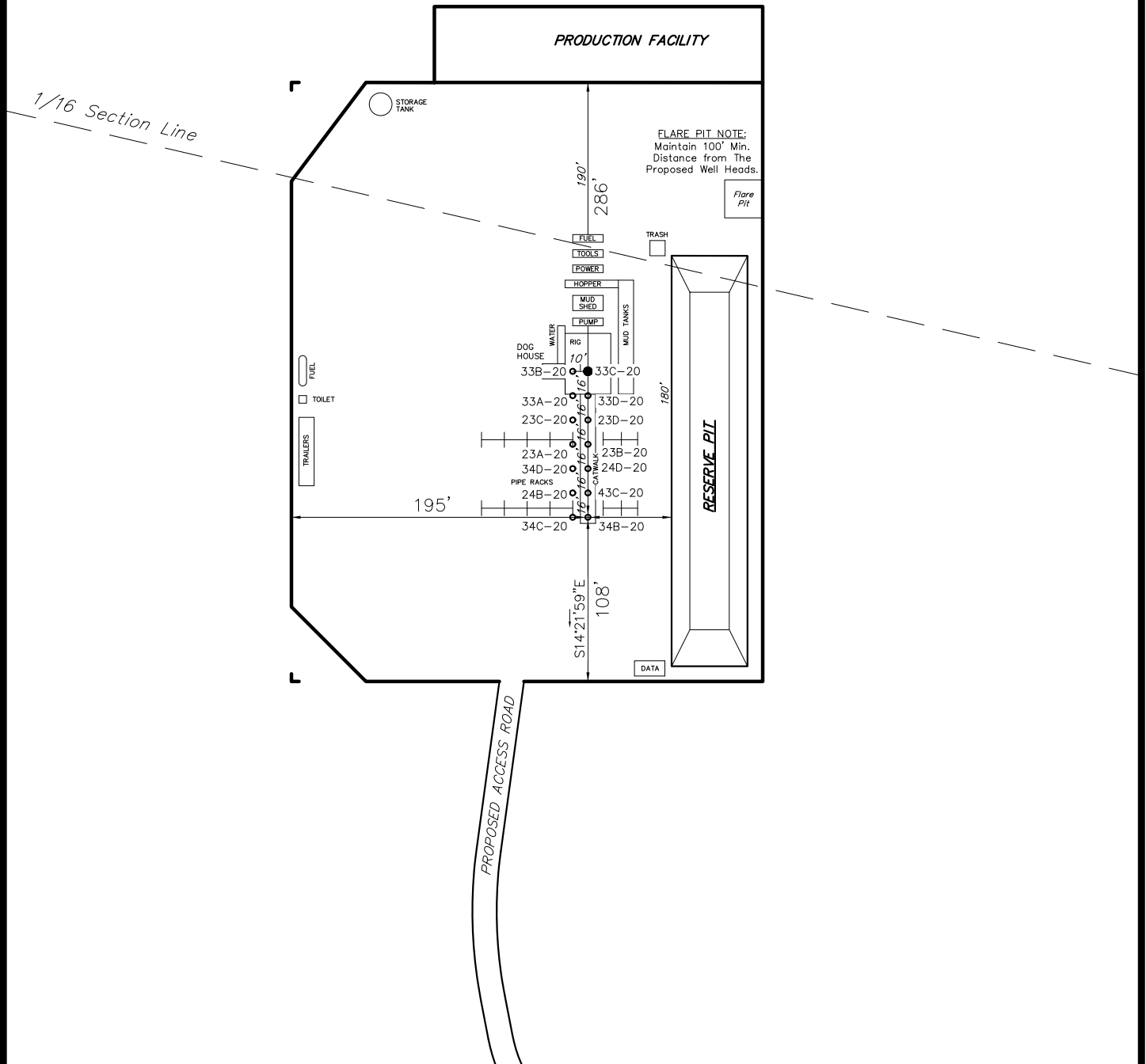
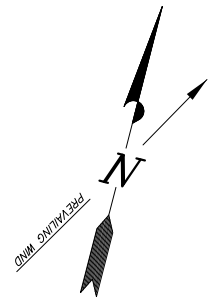

SURVEYED BY: C.D.S.	DATE SURVEYED: 12-21-09
DRAWN BY: F.T.M.	DATE DRAWN: 04-30-08
SCALE: 1" = 100'	REVISED: F.T.M. 01-14-10

**Tri State**  
Land Surveying, Inc.  
180 NORTH VERNAL AVE. VERNAL, UTAH 84078  
(435) 781-2501

SHEET  
**6**  
OF 12

BILL BARRETT CORP.  
**TYPICAL PLAN OF RECLAMATION**

WELL PAD: (MDP PAD #10)  
Section 20, T6S, R91W, 6th P.M.

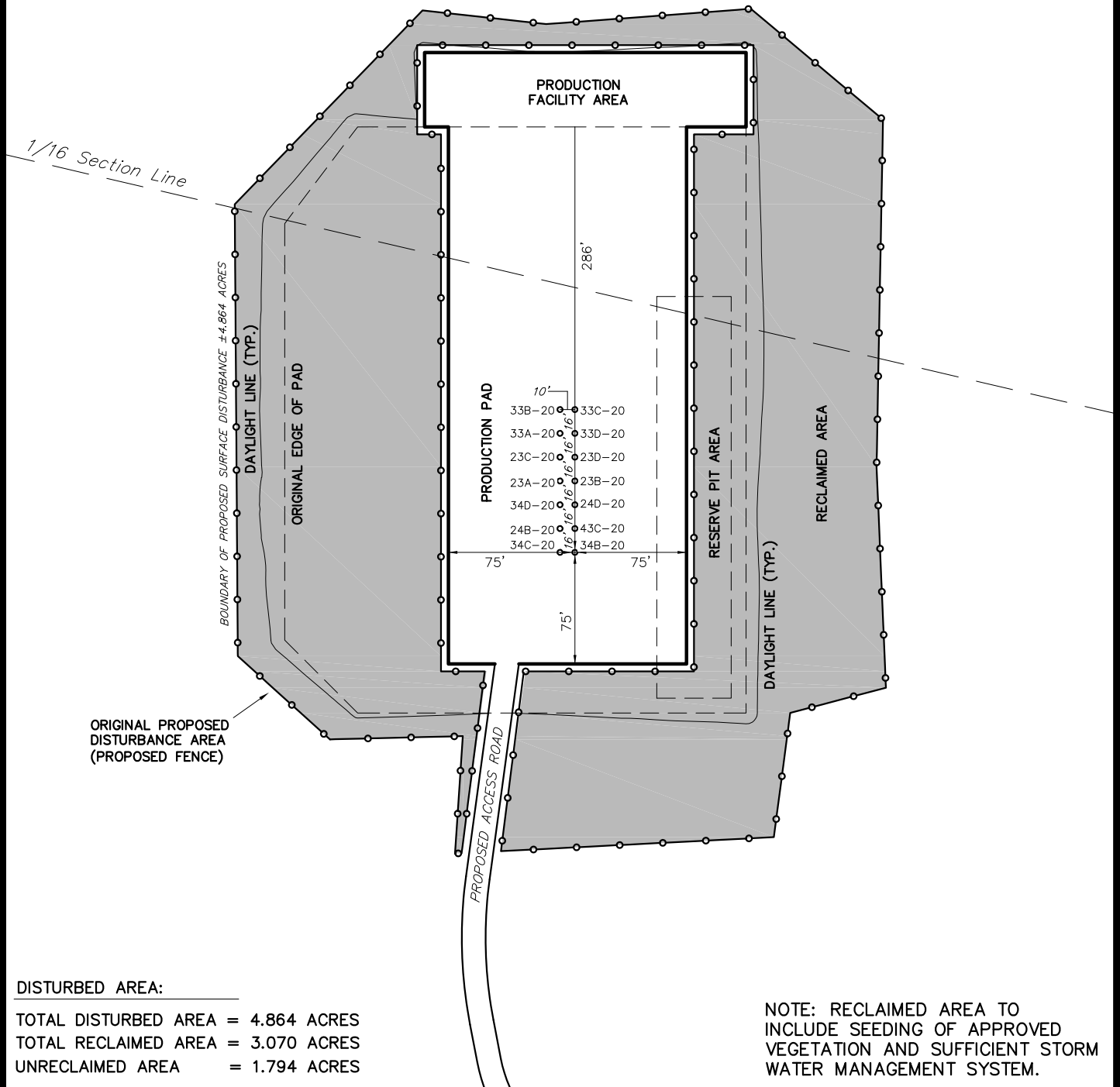
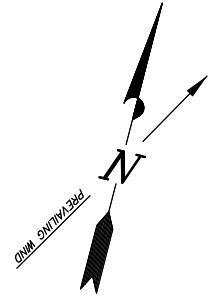

**DISTURBED AREA:**

TOTAL DISTURBED AREA = 4.864 ACRES  
TOTAL RECLAIMED AREA = 3.070 ACRES  
UNRECLAIMED AREA = 1.794 ACRES

NOTE: RECLAIMED AREA TO  
INCLUDE SEEDING OF APPROVED  
VEGETATION AND SUFFICIENT STORM  
WATER MANAGEMENT SYSTEM.

SURVEYED BY: C.D.S.	DATE SURVEYED: 12-21-09
DRAWN BY: R.V.C.	DATE DRAWN: 04-30-08
SCALE: 1" = 100'	REVISED: F.T.M. 01-14-10

**Tri State**  
Land Surveying, Inc.  
180 NORTH VERNAL AVE. VERNAL, UTAH 84078  
(435) 781-2501

SHEET  
**7**  
OF 12