

THE ACCOMPANYING DRAWING IS AN ACCURATE REPRESENTATION SHOWING THE LOCATION OF A PROPOSED WELL. THIS LOCATION MAY BE DESCRIBED AS A POINT 2344 FEET NORTH OF THE SOUTH LINE AND 1938 FEET EAST OF THE WEST LINE OF SECTION 25, TOWNSHIP 7 NORTH, RANGE 45 WEST OF THE 6TH P.M., PHILLIPS COUNTY, COLORADO.

NOTE: THIS IS NOT A LAND SURVEY PLAT  
BASIS OF LATITUDE/LONGITUDE AND ELEVATION VALUES ARE  
DERIVED FROM GEODETIC SURVEY MONUMENT DESIGNATED  
8V5 B, PID DG6496 LOCATED APPROXIMATELY 3.5 MILES  
NORTHEAST OF PROPOSED WELL LOCATION

BASIS OF BEARING IS THE NORTH LINE OF SECTION 25,  
TOWNSHIP 7N RANGE 45W OF THE 6TH P.M. WHICH IS ASSUMED  
TO BEAR N 87°58'46" E

THERE ARE NO VISIBLE IMPROVEMENTS WITHIN 200'

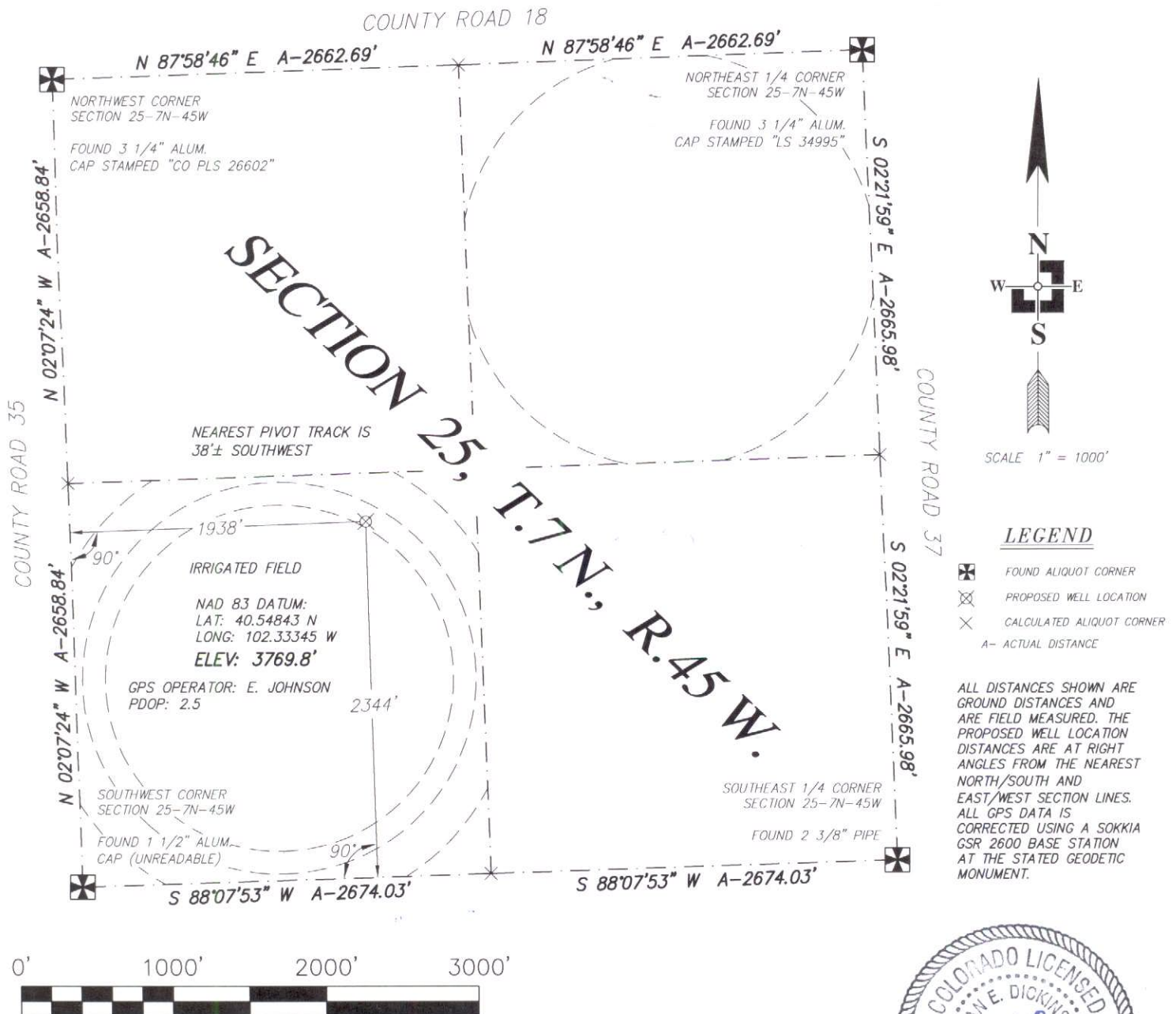

DATE OF FIELD WORK: 15 MARCH 2010	DATE OF DRAWING: 17 MARCH 2010
WELL NUMBER: 11-25-7-45 PHILLIPS COUNTY, COLORADO	
LOCATION: SW 1/4 SEC 25 T7N R45W	OMIMEX PETROLEUM, INC.
<b>THREE CORNERS SURVEYING AND MAPPING, LLC</b> PO Box 463: 312 Main Street Wray, CO 80758 970-332-4133 3cornerssurveying@centurytel.net	

SURVEYOR'S CERTIFICATE

I HEREBY CERTIFY THAT, UNDER MY PERSONAL SUPERVISION, THIS WELL LOCATION DRAWING WAS PREPARED FROM AN ACTUAL SURVEY AND THE DATA HEREON IS CORRECT TO THE BEST OF MY KNOWLEDGE.

RYAN E. DICKINSON  
COLORADO PROFESSIONAL SURVEYOR  
P.L.S. 36571

