

Atlas Surveying Company 5082 East Hampden Avenue #325 Denver, Colorado 80222

WELL LOCATION CERTIFICATE
THIS MAP DOES NOT REPRESENT A BOUNDARY SURVEY

STULTS 28-24

SECTION 28
TOWNSHIP 3 SOUTH
RANGE 44 WEST

FOUND 3-1/4" ALUM
CAP LS 36571

N89°05'36"E 5295.43'

FOUND 1-1/2" ALUM
CAP LS 10586

N89°13'26"E
15919.22'

N02°00'50"W
15862.82'

N01°40'00"W 5255.16'

28

S01°50'37"E 5308.11'

2100'

STULTS 28-24
EL. 3986'

600'

S89°39'43"W 5312.78'

FOUND 3-1/4" ALUM
CAP LS 36571
AND FIELD STONE

N89°17'13"E
10590.52'

FOUND PK NAIL
IN ASPHALT
NOT PREVIOUSLY
RECORDED



0 1000
Scale 1" = 1000 ft

IN ACCORDANCE WITH A REQUEST FROM ALAN EMMENDORFER - COLEMAN OIL & GAS,
ATLAS SURVEYING COMPANY, INC. HAS DETERMINED THE LOCATION OF THE STULTS 28-24
TO BE 600' FSL, 2100' FWL, AS MEASURED AT NINETY (90) DEGREES FROM THE SECTION LINES,
SECTION 28, TOWNSHIP 3 SOUTH, RANGE 44 WEST, 6TH PRINCIPLE MERIDIAN, YUMA COUNTY, COLORADO.

I HEREBY CERTIFY THAT THIS WELL LOCATION CERTIFICATE WAS PREPARED BY ME, OR UNDER MY DIRECT
SUPERVISION, THAT THE FIELD WORK WAS COMPLETED ON 06/02/2008, FOR AND ON BEHALF OF COLEMAN OIL & GAS,
THAT IT IS NOT A LAND SURVEY PLAT OR AN IMPROVEMENT SURVEY PLAT, AND THAT IT IS NOT TO BE RELIED
UPON FOR ESTABLISHMENT OF FENCE, BUILDING, OR OTHER FUTURE IMPROVEMENT LINES.

NOTES:

- 1) BASIS OF BEARINGS FOR THIS MAP ARE BASED UPON GPS OBSERVATIONS
MADE ON 06/02/2008 BETWEEN MONUMENTS LOCATED AT THE SOUTHWEST
SECTION CORNER AND THE NORTHWEST SECTION CORNER OF SAID SECTION AND
WITH ALL BEARINGS SHOWN HEREON RELATIVE THERETO.
- 2) ELEVATIONS ARE BASED UPON THE AVERAGE OF SPOT ELEVATIONS DEPICTED
ON THE U.S.G.S. 7.5 MINUTE QUADRANGLE MAP OF THE SECTION SHOWN HEREON.
- 3) THERE ARE NO IMPROVEMENTS WITHIN 400 FEET OF THE LOCATION.
- 4) THERE ARE NO HYDROLOGIC FEATURES WITHIN 1000 FEET OF THE LOCATION.
- 5) THE LOCATION FALLS IN AN OPEN FIELD.

LATITUDE & LONGITUDE (NAD 83 SURFACE HOLE):

LATITUDE: N 39.76161°

LONGITUDE: W 102.30566°

PDOP: 1.84

NEAREST PROPERTY LINE: 600'

LEGEND

- ⊙ - FOUND SURVEY MONUMENT PER
MONUMENT RECORD EXCEPTIONS NOTED.
(C) - CALCULATED DIMENSION

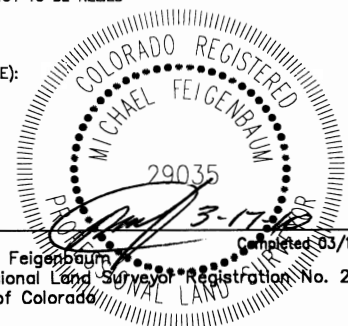

Michael Feigenbaum
Professional Land Surveyor Registration No. 29035
State of Colorado

JOB #: COL-08022A

NOTICE: According to Colorado law you MUST
commence any legal action based upon any defect
in this W.L.C. within three years after you
first discover such defect. In no event may
any action based upon any defect in this
W.L.C. be commenced more than ten years from
this said date of the certification shown hereon.

HYDROLOGY MAP — STULTS 28-24

SECTION 28
TOWNSHIP 3 SOUTH
RANGE 44 WEST

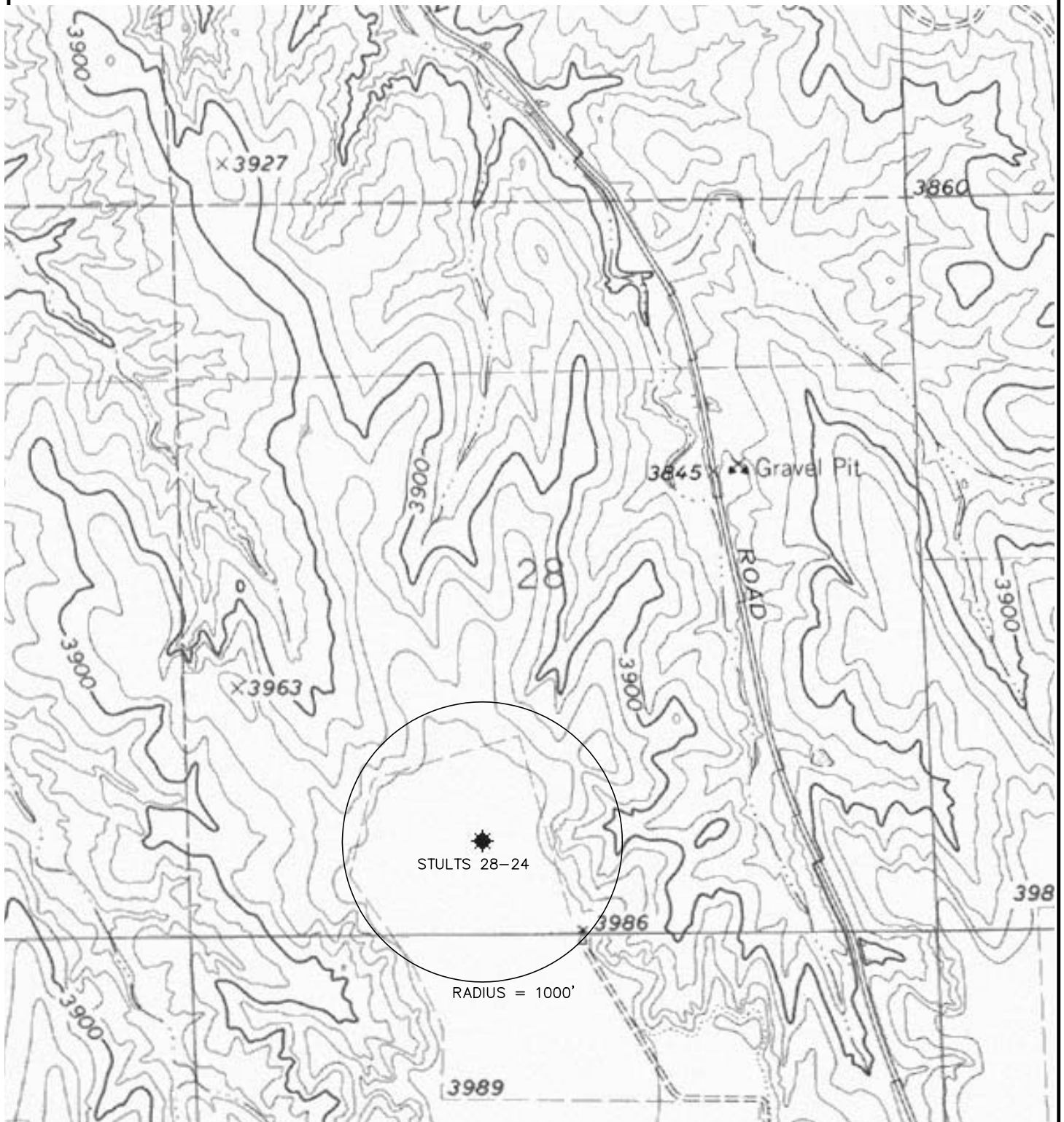

NOTES:

- 1) THIS SKETCH DOES NOT REPRESENT A BOUNDARY SURVEY.
- 2) ONLY VISIBLE IMPROVEMENTS ARE SHOWN. THE LOCATION OF UNDERGROUND IMPROVEMENTS ARE NOT SHOWN OR IMPLIED.
- 3) THIS SKETCH IS BASED PARTLY UPON MAPS CREATED BY OTHERS. THE SCALE SHOWN HEREON IS ONLY AN APPROXIMATION.

