

**K.P. KAUFFMAN COMPANY, INC.**

WORLD TRADE CENTER  
1675 BROADWAY, 28TH FLOOR  
DENVER, COLORADO 80202-4628

TELEPHONE (303) 825-4822  
FACSIMILE (303) 825-4825  
www.kpk.com



April 6, 2010

Department of Natural Resources  
Oil and Gas Conservation Commission  
The Chancery Building  
1120 Lincoln St., Suite 801  
Denver, Colorado 80203

**Re: 20 Day Certification Letter – Rule 318A.e.**  
RML #12-8-33  
NW/4SW/4 Section 8, Township 4 North, Range 66 West  
Weld County, Colorado.

To Whom It May Concern:

K.P. Kauffman Company, Inc. (KPK) hereby certifies to the Director that a twenty (20) day notice has been given by certified mail to all owners in the proposed wellbore spacing unit. We have not received any objections to such well location, proposed spacing unit, or additional producing formation. KPK hereby requests the Director to approve the boundary well.

If you have any questions or issues regarding this permit, please contact Jason Lilley, CPL at (303) 825-4822.

Sincerely,

K.P. Kauffman Company, Inc.

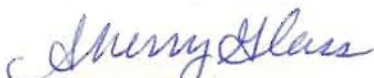
  
Sherry Glass  
Engineering Technician

January 14, 2010

Petro-Canada Resources (USA) Inc.  
1099 18th St., Ste 400  
Denver, CO 80202

**Re: Notice of Proposed Boundary Well (318A.e.) RML #12-8-33**

**Surface Location:** 2143' FSL, 741' FWL in the NW/4SW/4 Sec. 8,  
T4N, R66W, Weld County, Colorado

**Bottom Hole Location:** 1531' FSL, 160' FWL in the NW/4SW/4 Sec. 8, T4N,  
R66W, Weld County, Colorado.

To Whom It May Concern:

K.P. Kauffman Company, Inc. hereby gives twenty (20) days notice in accordance with Colorado Oil and Gas Conservation Commission rule 318A.e.(6) of a proposed boundary well or wellbore spacing unit to all owners in the proposed wellbore spacing unit. The proposed Niobrara-Codell completion and spacing unit will comprise 160 acres including the E/2SE/4 Sec. 7, T4N, R66W, Weld County, Colorado. Our records indicate that Petro-Canada Resources (USA) Inc. operates both the Kammerzell #7-41 and the Kammerzell #7-43 (as a laydown 80), located in the E/2SE/4, Sec. 7, T4N, R66W, Weld County, Colorado.

According to COGCC rules and policies, Petro-Canada Resources (USA) Inc. shall have a twenty (20) day period after receipt of such notice to object in writing to the K.P. Kauffman Company, Inc. regarding the well location, proposed spacing unit, or any additional producing formation. If a timely objection is received, the matter shall be set on the docket at the next available Commission hearing. If you have any questions or comments please contact me either in writing or at the above phone listing.

Thank you,

Avi Mehler  
Land Department

BASIS OF BEARINGS: THE SOUTH LINE OF THE SE 1/4 OF SECTION 8, AS SHOWN HEREON.

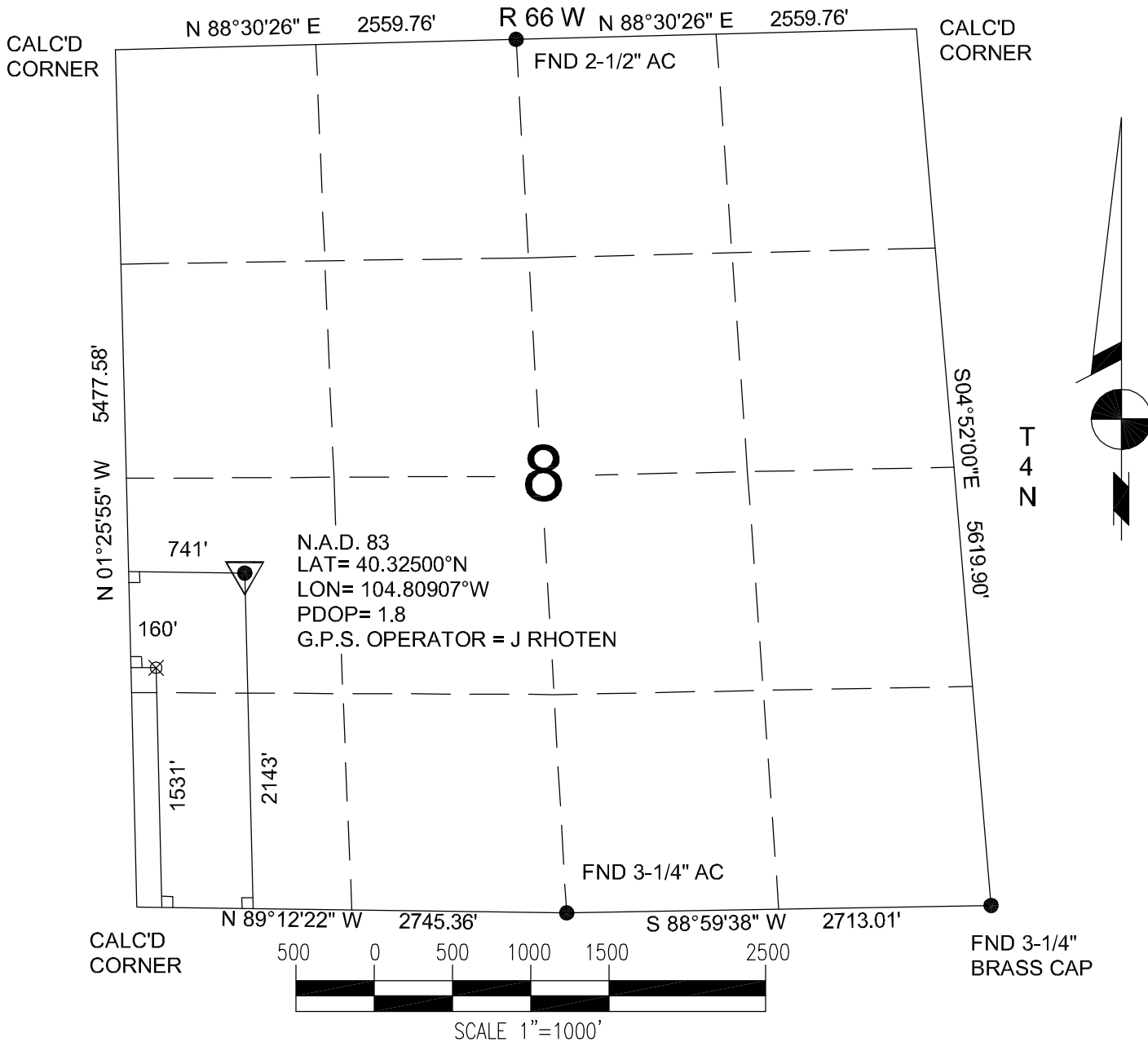

Power Surveying Co., Inc. of Frederick, Colorado has in accordance with a request from MIKE PRITCHARD for KP KAUFFMAN CO.

determined the location of RML 12-8-33

to be 2143' FSL & 741' FWL Section 8, Township 4 NORTH

Range 66 WEST of the Sixth Principal Meridian,  
WELD County, COLORADO

#### LOCATION NOTES

LOCATION FALLS IN: PLOWED FIELD

IMPROVEMENTS: EXISTING WELL 50' NORTHEAST OF LOCATION.  
TANK 182' NORTHEAST OF LOCATION

ELEVATION DETERMINED FROM NAVD 1988 DATUM.  
GROUND ELEVATION = 4713'

DISTANCES AND BEARINGS ARE FIELD MEASURED  
UNLESS OTHERWISE NOTED.

#### LEGEND

- SECTION CORNER (AS NOTED)
- △ PROPOSED WELL LOCATION
- ⊗ PROPOSED BOTTOM HOLE LOCATION



7800 MILLER DRIVE, UNIT C  
FREDERICK, COLORADO 80504

PH. 303-702-1617  
FAX. 303-702-1488  
WWW.POWERSURVEYING.COM

KEVIN E RANDOLPH  
COLORADO P.L.S. #35581

FIELD DATE: 12-12-06 WO# 501-06-1128  
DATE OF COMPLETION: 12-13-06  
REVISED : 1-15-2009 (NAME CHANGE)

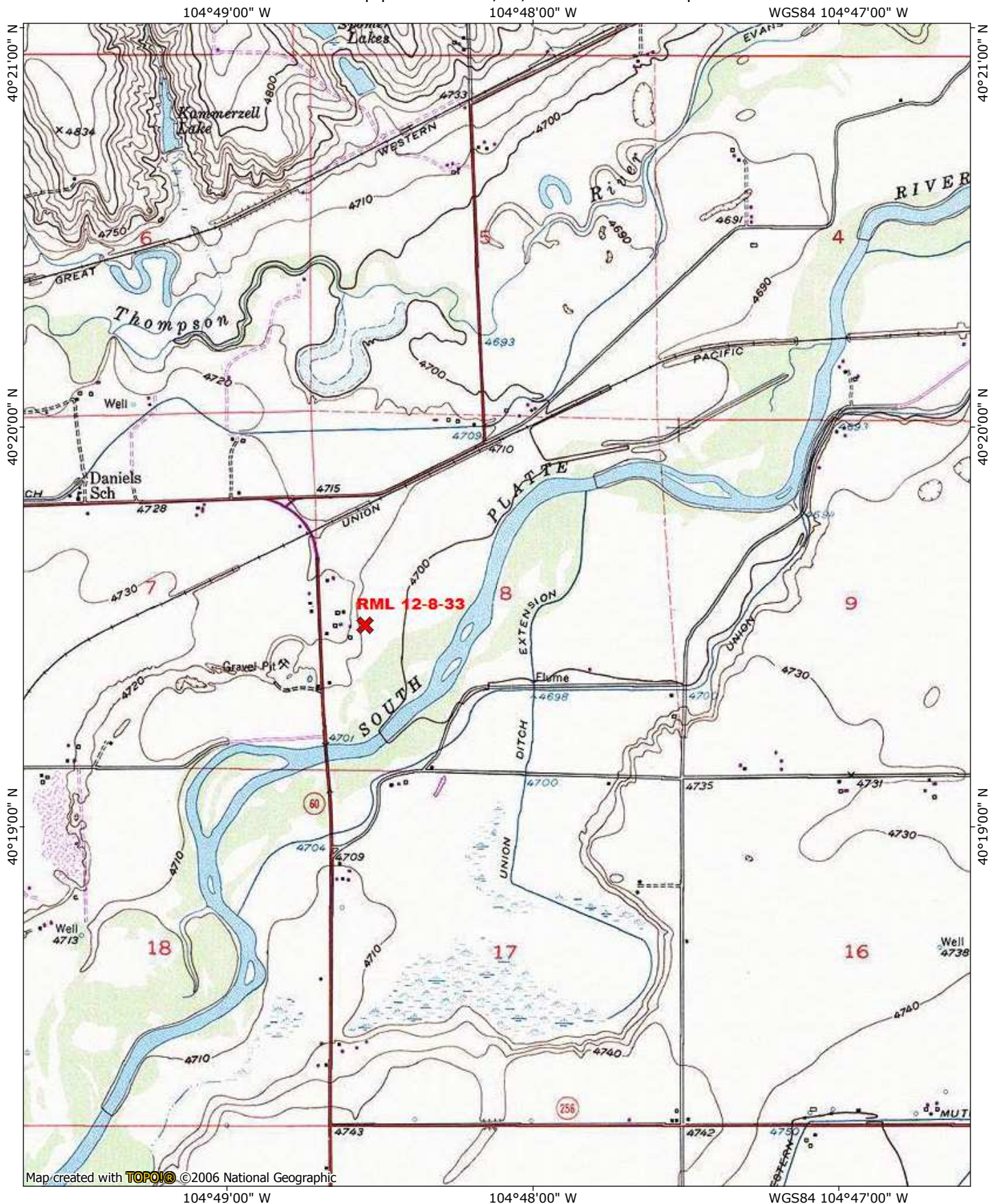

Map created with **TOPO!** ©2006 National Geographic



0.0 0.5 miles  
0.0 0.5 1.0 km

TN 9 1/2°  
01/15/09



RML #12-8-33 UNIT CONFIGURATION  
(Outlined by black dashed line)

NW/4SW/4 SEC. 8;  
SW/4SW/4 SEC. 8;  
NE/4SE/4 SEC. 7; and  
SE/4SE/4 SEC. 7, T4N, R66W, WELD COUNTY,COLORADO.

Surface Location: 2143' FSL, 741' FWL  
Bottomhole Location: 1531' FSL, 160' FWL, Sec. 8, T4N, R66W, Weld  
County, Colorado.

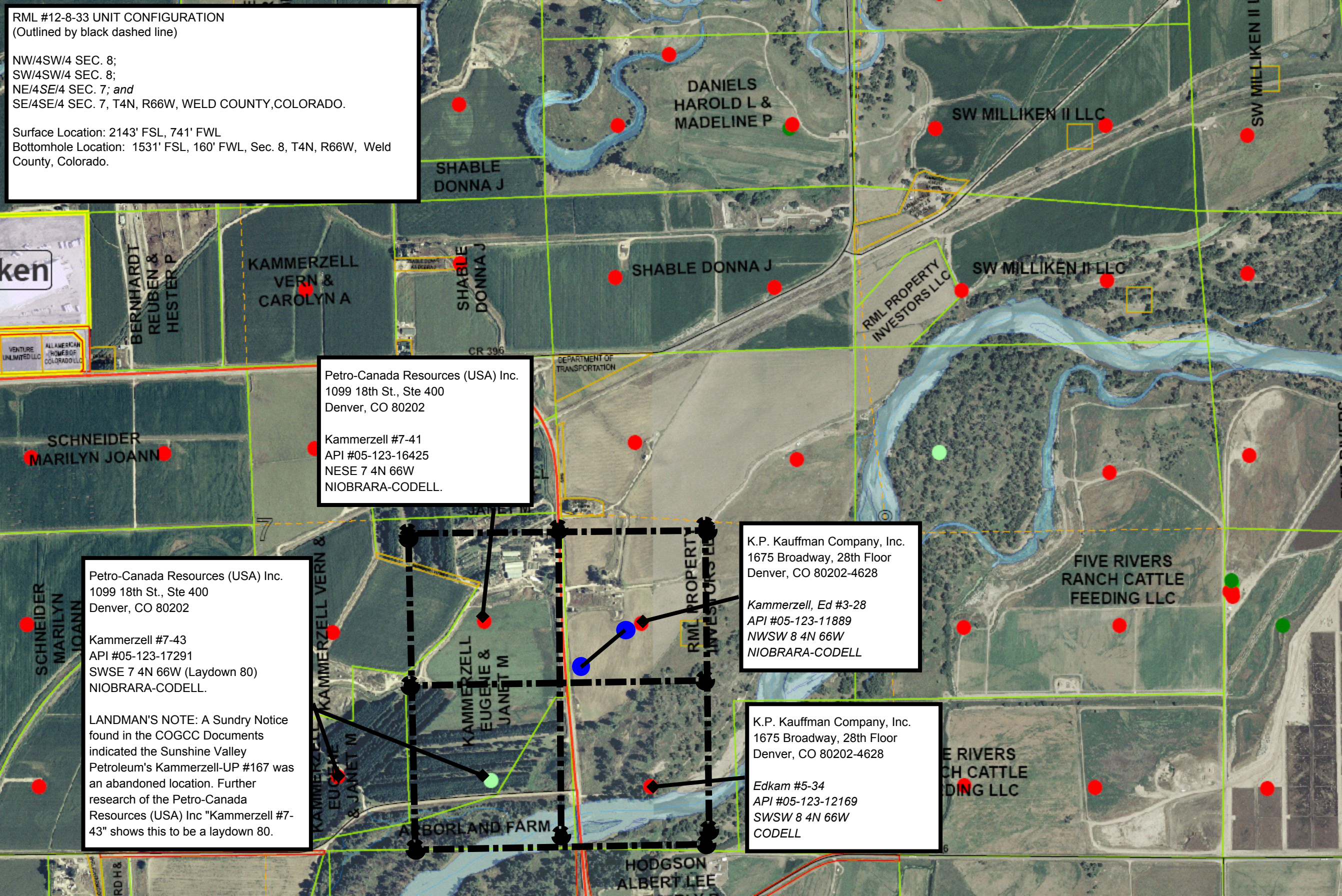

Petro-Canada Resources (USA) Inc.  
1099 18th St., Ste 400  
Denver, CO 80202

Kammerzell #7-41  
API #05-123-16425  
NESE 7 4N 66W  
NIOBRARA-CODELL.

Petro-Canada Resources (USA) Inc.  
1099 18th St., Ste 400  
Denver, CO 80202

Kammerzell #7-43  
API #05-123-17291  
SWSE 7 4N 66W (Laydown 80)  
NIOBRARA-CODELL.

LANDMAN'S NOTE: A Sundry Notice  
found in the COGCC Documents  
indicated the Sunshine Valley  
Petroleum's Kammerzell-UP #167 was  
an abandoned location. Further  
research of the Petro-Canada  
Resources (USA) Inc "Kammerzell #7-  
43" shows this to be a laydown 80.

K.P. Kauffman Company, Inc.  
1675 Broadway, 28th Floor  
Denver, CO 80202-4628

Kammerzell, Ed #3-28  
API #05-123-11889  
NWSW 8 4N 66W  
NIOBRARA-CODELL

K.P. Kauffman Company, Inc.  
1675 Broadway, 28th Floor  
Denver, CO 80202-4628

Edkam #5-34  
API #05-123-12169  
SWSW 8 4N 66W  
CODELL



7009 2250 0004 2995 6886

U.S. Postal Service<sup>®</sup>  
**CERTIFIED MAIL<sup>™</sup> RECEIPT**  
(Domestic Mail Only; No Insurance Coverage Provided)

For delivery information visit our website at [www.usps.com](http://www.usps.com)

**OFFICIAL USE**

Postage	\$	RML 12-8-33
Certified Fee		
Return Receipt Fee (Endorsement Required)		
Restricted Delivery Fee (Endorsement Required)		
Total Postage & Fees	\$	

Postmark  
Here

Sent To Petro Canada 80202  
Street, Apt. No.,  
or PO Box No.  
City, State, ZIP+4

1/15

PS Form 3800, August 2005

See Reverse for Instructions

SENDER: COMPLETE THIS SECTION		COMPLETE THIS SECTION ON DELIVERY	
<ul style="list-style-type: none"><li>Complete items 1, 2, and 3. Also complete item 4 if Restricted Delivery is desired.</li><li>Print your name and address on the reverse so that we can return the card to you.</li><li>Attach this card to the back of the mailpiece, or on the front, if space permits.</li></ul>		<p>A. Signature <input checked="" type="checkbox"/> <u>G. Martinez</u> <input checked="" type="checkbox"/> Agent <input type="checkbox"/> Addressee</p> <p>B. Received by (Printed Name) <u>G. Martinez</u> C. Date of Delivery <u>1-9-10</u></p> <p>D. Is delivery address different from item 1? <input type="checkbox"/> Yes If YES, enter delivery address below: <input type="checkbox"/> No</p>	
1. Article Addressed to:  Petro-Canada Resources (USA) Inc. 1099 18 <sup>th</sup> Street, Ste 400 Denver, CO. 80202  Notice of proposed boundary well (318A.c.) RML 12-8-33		3. Service Type <input checked="" type="checkbox"/> Certified Mail <input type="checkbox"/> Express Mail <input type="checkbox"/> Registered <input checked="" type="checkbox"/> Return Receipt for Merchandise <input type="checkbox"/> Insured Mail <input type="checkbox"/> C.O.D.	
2. Article Number (Transfer from service)		4. Restricted Delivery? (Extra Fee) <input type="checkbox"/> Yes	
7009 2250 0004 2995 6886			

PS Form 3811, February 2004

Domestic Return Receipt

102595-02-M-1540