

Hydrology Map

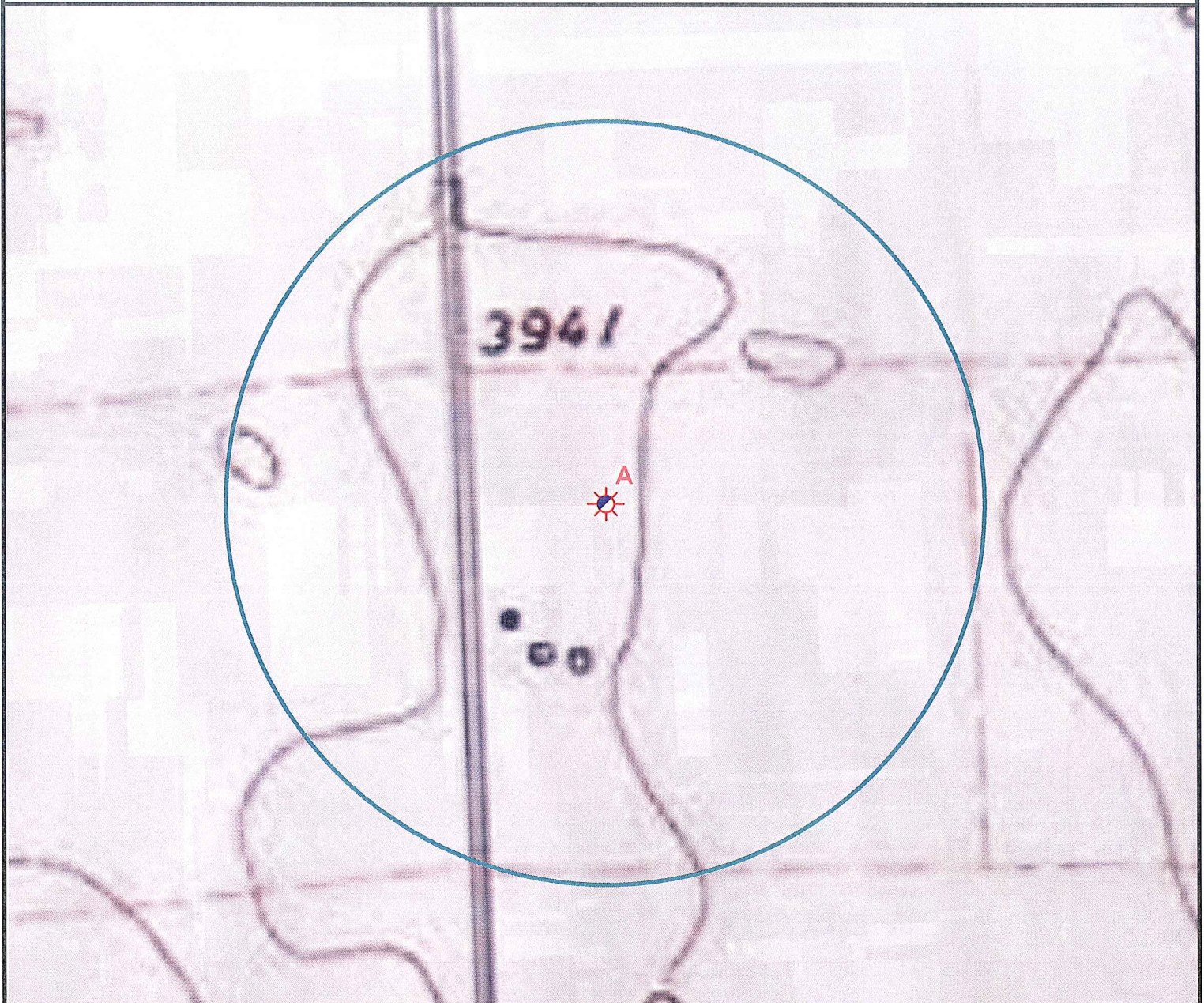

A. Proposed Well CHAPMAN 19-12.

There are no surface waters within the 1000' radius of the proposed oil and gas location.



Legend

- | | |
|----------------------|-----------------------|
| Proposed Well | Building/Residence |
| Existing Well | Oil & Gas Equipment |
| Water Well | Water Body |
| Pedestal | Utility Box |
| CattleGuard/Gate | Fence |
| Bridge | Overhead Power Line |
| ECD | Pipeline |
| 1000' Radius | County Road |
| Facilities Enclosure | Access Road |
| | Ditch/Canal |
| | Concrete Walled Ditch |

1000ft Radius of Surface Water
and Riparian Areas

CHAPMAN 19-12

Surface Location: T1S R44W S19

Field Date: 2/9/2010
Drawing Date: 2/15/2010
Drafter: CGR
Checked By: BHF

Topographic data courtesy of USGS

Prepared for:
**Roseitta Resources
Operating LP**
717 Texas Avenue, Ste. 2800
Houston, TX 77002



Use our resources to find yours!
www.petro-fs.com

1801 W. 13th Ave Suite 207
Denver, CO 80204
(303) 928-7128
111 E. Third Street
Rifle, CO 81650
(970) 625-4740