

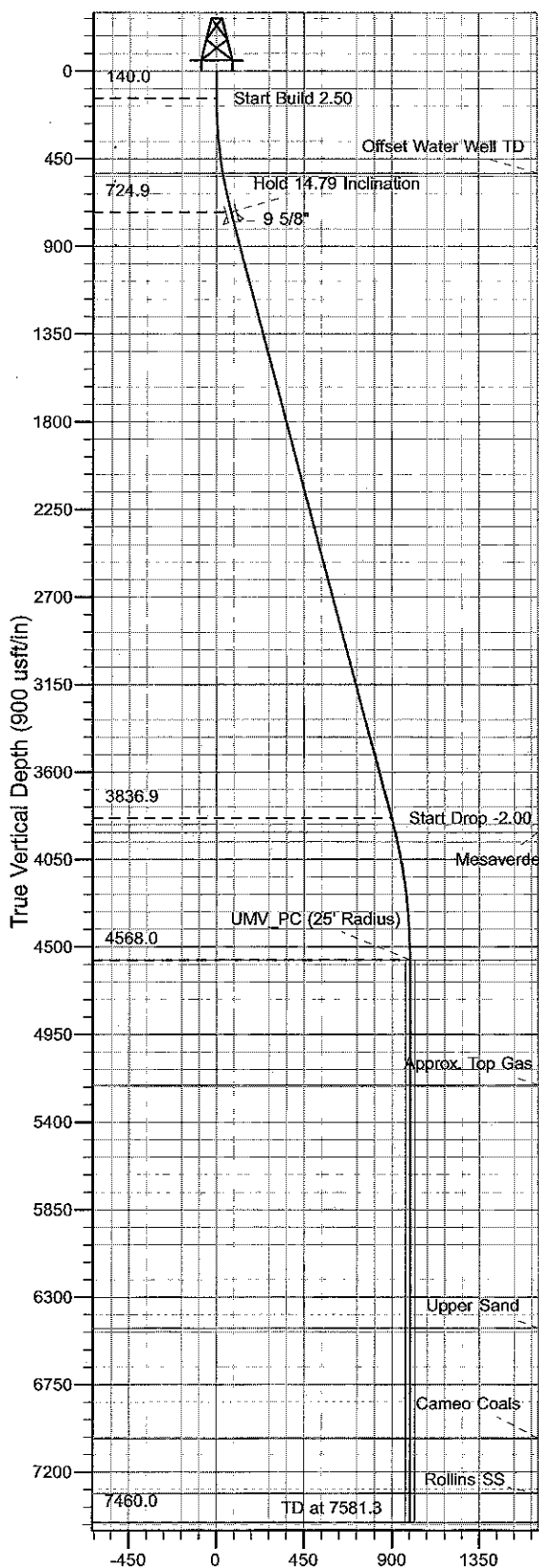

Well Name: KP 21-26
 Surface Location: KP 24-23 Pad
 North American Datum 1983 , US State Plane 1983 , Colorado Central Zone
 Ground Elevation: 6321.0
 +N/-S +E/-W Northing Easting Latitude Longitude Slot
 0.0 0.0 1616642.11 2428860.05 39° 30' 32.363 N 107° 31' 27.917 W A11
 KELLY BUSHING @ 6345.0usft (Koko Rig 2 (24' KB) kjs)

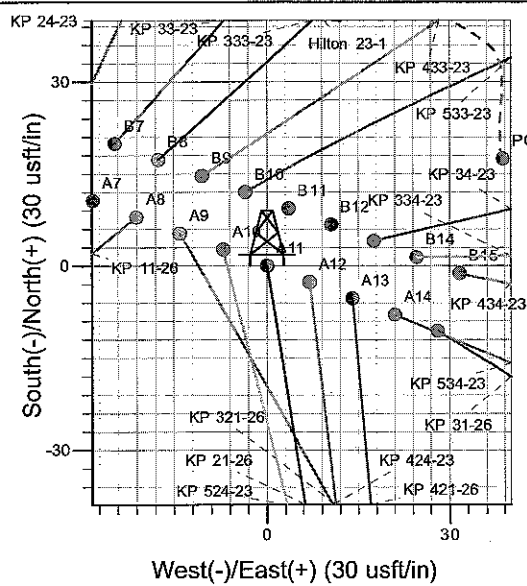

Vertical Section at 170.88° (900 usft/in)

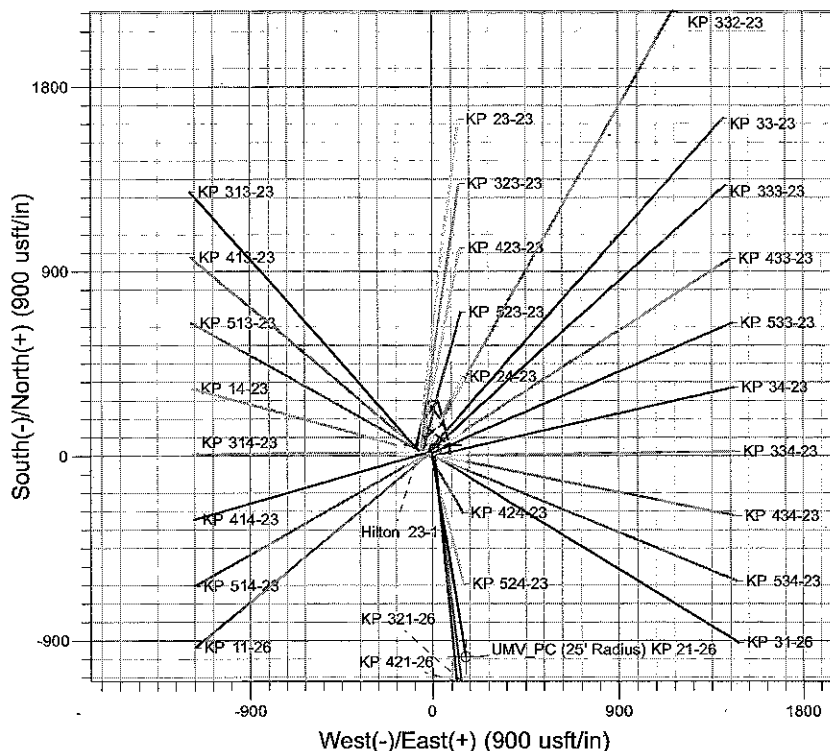

Project: Sec. 23-T6S-R91W
 Site: KP 24-23 Pad
 Well: KP 21-26
 Design #1 10Feb10 kjs

Azimuths to True North
 Magnetic North: 10.31°
 Magnetic Field
 Strength: 52452.1nT
 Dip Angle: 65.87°
 Date: 2/10/2010
 Model: IGRF2010

ANNOTATIONS

TVD	MD	inc	Azi	+N/-S	+E/-W	VSec	Departure	Annotation
140.0	140.0	0.00	0.00	0.0	0.0	0.0	0.0	Start Build 2.50
724.9	731.5	14.79	170.88	-74.9	12.0	75.9	75.9	Hold 14.79 Inclination
3836.9	3950.0	14.79	170.88	-886.0	142.2	897.3	897.3	Start Drop -2.00
4568.0	4689.3	0.00	0.00	-979.6	157.2	992.2	992.2	UMV_PC
7460.0	7581.3	0.00	0.00	-979.6	157.2	992.2	992.2	TD at 7581.3

KOKOPELLI FIELD

Sec. 23-T6S-R91W

KP 24-23 Pad

KP 21-26 - Slot A11

Wellbore #1

Plan: Design #1 10Feb10 kjs

Standard Planning Report - Geographic

29 March, 2010

Williams

Planning Report - Geographic

Database:	Compass R5000 WIN AUTH	Local Co-ordinate Reference:	Well KP 21-26 - Slot A11
Company:	KOKOPELLI FIELD	TVD Reference:	KELLY BUSHING @ 6345.0usft (Koko Rig 2 (24' KB) kjs)
Project:	Sec. 23-T6S-R91W	MD Reference:	KELLY BUSHING @ 6345.0usft (Koko Rig 2 (24' KB) kjs)
Site:	KP 24-23 Pad	North Reference:	True
Well:	KP 21-26	Survey Calculation Method:	Minimum Curvature
Wellbore:	Wellbore #1		
Design:	Design #1 10Feb10 kjs		

Project	Sec. 23-T6S-R91W, Garfield County, CO		
Map System:	US State Plane 1983	System Datum:	Mean Sea Level
Geo Datum:	North American Datum 1983		
Map Zone:	Colorado Central Zone		

Site	KP 24-23 Pad		
Site Position:		Northing:	1,616,658.70 usft
From:	Map	Easting:	2,428,899.10 usft
Position Uncertainty:	0.0 usft	Slot Radius:	13.200 in
		Latitude:	39° 30' 32.535 N
		Longitude:	107° 31' 27.423 W
		Grid Convergence:	-1.277 °

Well	KP 21-26 - Slot A11		
Well Position	+N/-S	0.0 usft	Northing: 1,616,642.10 usft
	+E/-W	0.0 usft	Easting: 2,428,860.06 usft
Position Uncertainty	0.0 usft	Wellhead Elevation:	Latitude: 39° 30' 32.363 N
			Longitude: 107° 31' 27.917 W
			Ground Level: 6,321.0 usft

Wellbore	Wellbore #1		
Magnetics	Model Name	Sample Date	Declination (°)
	IGRF2010	2/10/2010	10.314
			Dip Angle (°)
			65.875
			Field Strength (nT)
			52,452

Design	Design #1 10Feb10 kjs		
Audit Notes:			
Version:	Phase:	PLAN	Tie On Depth: 0.0
Vertical Section:	Depth From (TVD) (usft)	+N/-S (usft)	+E/-W (usft)
	0.0	0.0	0.0
			Direction (°)
			170.88

Plan Sections										
Measured Depth (usft)	Inclination (°)	Azimuth (°)	Vertical Depth (usft)	+N/-S (usft)	+E/-W (usft)	Dogleg Rate (°/100usft)	Build Rate (°/100usft)	Turn Rate (°/100usft)	TFO (°)	Target
0.0	0.00	0.00	0.0	0.0	0.0	0.00	0.00	0.00	0.000	
140.0	0.00	0.00	140.0	0.0	0.0	0.00	0.00	0.00	0.000	
731.5	14.79	170.88	724.9	-74.9	12.0	2.50	2.50	0.00	170.883	
3,950.0	14.79	170.88	3,836.9	-886.0	142.2	0.00	0.00	0.00	0.000	
4,689.3	0.00	0.00	4,568.0	-979.6	157.2	2.00	-2.00	0.00	180.000	UMV_PC (25' Radius)
7,581.3	0.00	0.00	7,460.0	-979.6	157.2	0.00	0.00	0.00	0.000	

Williams

Planning Report - Geographic

Database:	Compass R5000 WIN AUTH	Local Co-ordinate Reference:	Well KP 21-26 - Slot A11
Company:	KOKOPELLI FIELD	TVD Reference:	KELLY BUSHING @ 6345.0usft (Koko Rig 2 (24' KB) kjs)
Project:	Sec. 23-T6S-R91W	MD Reference:	KELLY BUSHING @ 6345.0usft (Koko Rig 2 (24' KB) kjs)
Site:	KP 24-23 Pad	North Reference:	True
Well:	KP 21-26	Survey Calculation Method:	Minimum Curvature
Wellbore:	Wellbore #1		
Design:	Design #1 10Feb10 kjs		

Planned Survey									
Measured Depth (usft)	Inclination (°)	Azimuth (°)	Vertical Depth (usft)	+N/-S (usft)	+E/-W (usft)	Map Northing (usft)	Map Easting (usft)	Latitude	Longitude
0.0	0.00	0.00	0.0	0.0	0.0	1,616,642.10	2,428,860.06	39° 30' 32.363 N	107° 31' 27.917 W
140.0	0.00	0.00	140.0	0.0	0.0	1,616,642.10	2,428,860.06	39° 30' 32.363 N	107° 31' 27.917 W
Start Build 2.50									
526.8	9.67	170.88	525.0	-32.2	5.2	1,616,609.84	2,428,864.50	39° 30' 32.045 N	107° 31' 27.851 W
Offset Water Well TD									
731.5	14.79	170.88	724.9	-74.9	12.0	1,616,566.92	2,428,870.41	39° 30' 31.622 N	107° 31' 27.763 W
Hold 14.79 Inclination									
782.0	14.79	170.88	773.8	-87.7	14.1	1,616,554.14	2,428,872.17	39° 30' 31.496 N	107° 31' 27.737 W
9 5/8"									
3,950.0	14.79	170.88	3,836.9	-886.0	142.2	1,615,753.18	2,428,982.46	39° 30' 23.606 N	107° 31' 26.103 W
Start Drop -2.00									
4,026.4	13.26	170.88	3,911.0	-904.3	145.1	1,615,734.84	2,428,984.99	39° 30' 23.425 N	107° 31' 26.065 W
Mesaverde									
4,689.3	0.00	0.00	4,568.0	-979.6	157.2	1,615,659.20	2,428,995.40	39° 30' 22.680 N	107° 31' 25.911 W
UMV_PC - UMV_PC									
5,331.3	0.00	0.00	5,210.0	-979.6	157.2	1,615,659.20	2,428,995.40	39° 30' 22.680 N	107° 31' 25.911 W
Approx. Top Gas									
6,581.3	0.00	0.00	6,460.0	-979.6	157.2	1,615,659.20	2,428,995.40	39° 30' 22.680 N	107° 31' 25.911 W
Upper Sand									
7,148.3	0.00	0.00	7,027.0	-979.6	157.2	1,615,659.20	2,428,995.40	39° 30' 22.680 N	107° 31' 25.911 W
Cameo Coals									
7,431.3	0.00	0.00	7,310.0	-979.6	157.2	1,615,659.20	2,428,995.40	39° 30' 22.680 N	107° 31' 25.911 W
Rollins SS									
7,581.3	0.00	0.00	7,460.0	-979.6	157.2	1,615,659.20	2,428,995.40	39° 30' 22.680 N	107° 31' 25.911 W
TD at 7581.3 -TD									

Design Targets									
Target Name	Dip Angle (°)	Dip Dir. (°)	TVD (usft)	+N/-S (usft)	+E/-W (usft)	Northing (usft)	Easting (usft)	Latitude	Longitude
- hit/miss target									
- Shape									
UMV_PC (25' Radius) K	0.00	0.00	4,568.0	-979.6	157.2	1,615,659.20	2,428,995.40	39° 30' 22.680 N	107° 31' 25.911 W
- plan hits target center									
- Circle (radius 25.0)									

Casing Points					
Measured Depth (usft)	Vertical Depth (usft)	Name	Casing Diameter (in)	Hole Diameter (in)	
782.0	773.8	9 5/8"	9.625	12.250	

Williams
Planning Report - Geographic

Database:	Compass R5000 WIN AUTH	Local Co-ordinate Reference:	Well KP 21-26 - Slot A11
Company:	KOKOPELLI FIELD	TVD Reference:	KELLY BUSHING @ 6345.0usft (Koko Rig 2 (24' KB) kjs)
Project:	Sec. 23-T6S-R91W	MD Reference:	KELLY BUSHING @ 6345.0usft (Koko Rig 2 (24' KB) kjs)
Site:	KP 24-23 Pad	North Reference:	True
Well:	KP 21-26	Survey Calculation Method:	Minimum Curvature
Wellbore:	Wellbore #1		
Design:	Design #1 10Feb10 kjs		

Formations						
Measured Depth (usft)	Vertical Depth (usft)	Name	Lithology	Dip (°)	Dip Direction (°)	
526.8	525.0	Offset Water Well TD				
4,026.4	3,911.0	Mesaverde				
4,689.3	4,568.0	UMV_PC				
5,331.3	5,210.0	Approx. Top Gas				
6,581.3	6,460.0	Upper Sand				
7,148.3	7,027.0	Cameo Coals				
7,431.3	7,310.0	Rollins SS				
7,581.3	7,460.0	TD				

Plan Annotations					
Measured Depth (usft)	Vertical Depth (usft)	Local Coordinates			
		+N/-S (usft)	+E/-W (usft)	Comment	
140.0	140.0	0.0	0.0	Start Build 2.50	
731.5	724.9	-74.9	12.0	Hold 14.79 Inclination	
3,950.0	3,836.9	-886.0	142.2	Start Drop -2.00	
4,689.3	4,568.0	-979.6	157.2	UMV_PC	
7,581.3	7,460.0	-979.6	157.2	TD at 7581.3	