

# LOCATION DRAWING

Section 18  
T. 6 S., R. 91 W

250 0 500  
GRAPHIC SCALE IN FEET  
1 INCH = 500 FEET

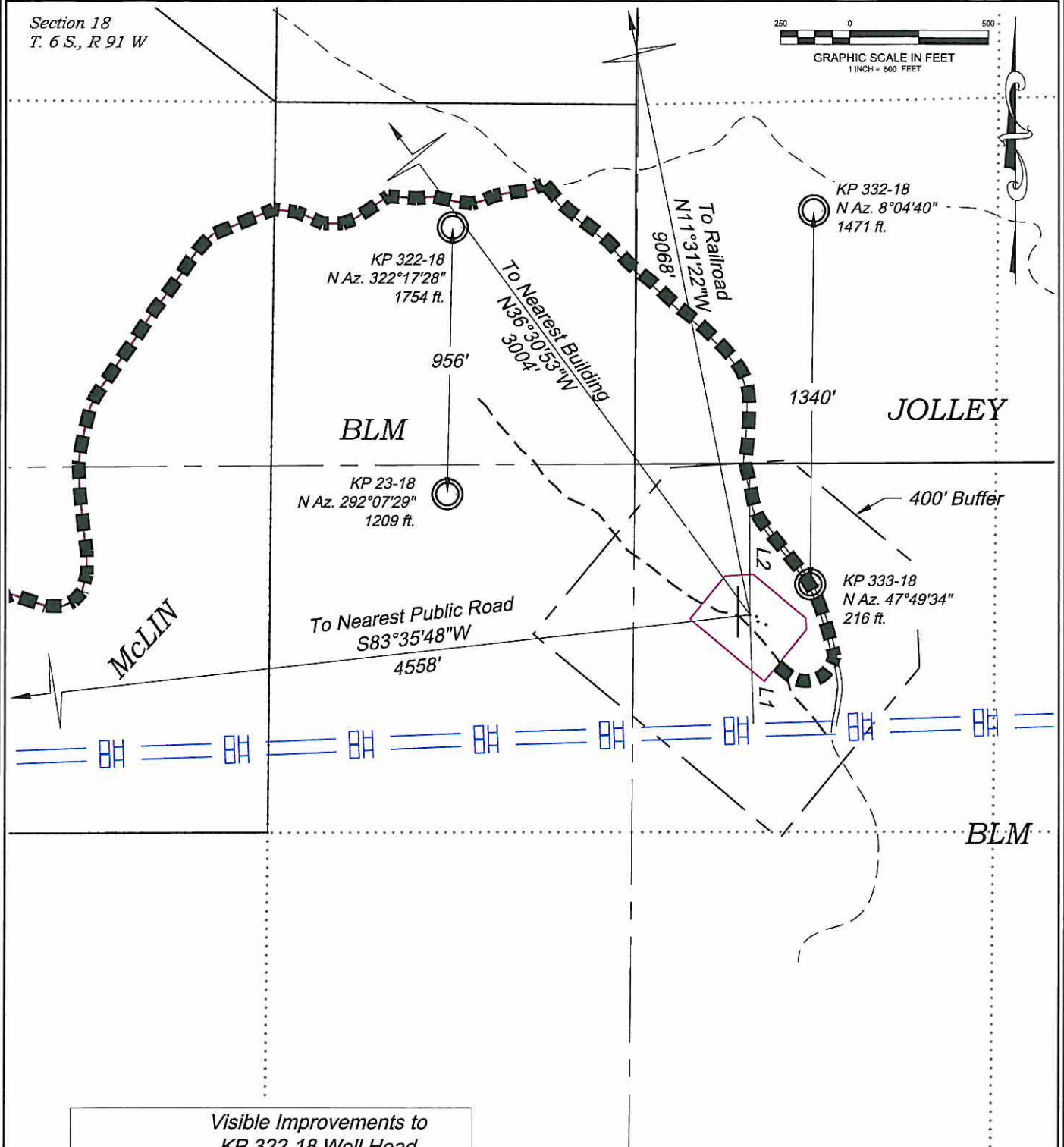

## Visible Improvements to KP 322-18 Well Head

Desc.	Bearing	Distance (ft)
Building	N36°30'53"W	3004
Public Road	N11°31'22"W	4558
L1 Above Grnd Util.	S01°58'17"E	389
Railroad	N11°31'22"W	9068
L2 Property Line	N00°17'52"W	541

## CURRENT LAND USE

<input type="checkbox"/> CROP LAND	<input checked="" type="checkbox"/> NON-CROP LAND	<input type="checkbox"/> SUBDIVIDED
<input type="checkbox"/> IRRIGATED	<input checked="" type="checkbox"/> RANGELAND	<input type="checkbox"/> INDUSTRIAL
<input type="checkbox"/> DRY LAND	<input type="checkbox"/> TIMBER	<input type="checkbox"/> COMMERCIAL
<input type="checkbox"/> IMPROVED PASTURE	<input type="checkbox"/> RECREATIONAL	<input type="checkbox"/> RESIDENTIAL
<input type="checkbox"/> HAY MEADOW	<input type="checkbox"/> OTHER (describe):	
<input type="checkbox"/> CRP		

REVISED: 3/25/10

SCALE: 1" = 500'  
DATE: 3/11/10  
PLAT: 6 of 9  
PROJECT: Williams  
DFT: cws

**Construction Plan Prepared for:**  
**Williams.** Williams Production, RMT

KP 33-18 Drill Pad - Plat 6  
LOCATION

136 East Third Street  
Rifle, Colorado 81650  
Ph: (970) 625-1330  
Fax: (970) 625-2773



**BOOKCLIFF**  
Survey Services, Inc.