



30 Day Notice Letter

2581344

116

K.P. KAUFFMAN COMPANY, INC.

WORLD TRADE CENTER
1675 BROADWAY, 28TH FLOOR
DENVER, COLORADO 80202-4628
TELEPHONE (303) 825-4822
FACSIMILE (303) 825-4825
www.kpk.com

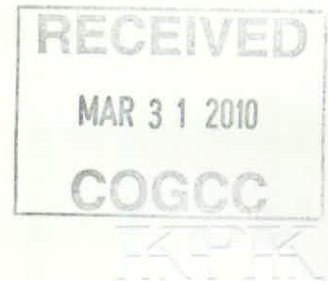

March 30, 2010

Department of Natural Resources
Oil and Gas Conservation Commission
The Chancery Building
1120 Lincoln St., Suite 801
Denver, Colorado 80203

Re: 20 Day Certification Letter – Rule 318A.e.
Tuscany #22-33-A2
NW/4SE/4 Section 22, Township 5North, Range 66 West
Weld County, Colorado.

To Whom It May Concern:

K.P. Kauffman Company, Inc. (KPK) hereby certifies to the Director that a twenty (20) day notice has been given by certified mail to all owners in the proposed wellbore spacing unit. We have not received any objections to such well location, proposed spacing unit, or additional producing formation. KPK hereby requests the Director to approve the boundary well.

If you have any questions or issues regarding this permit, please contact Jason Lilley at (303) 825-4822.

Sincerely,

K.P. Kauffman Company, Inc.

Sherry Glass
Sherry Glass
Engineering Technician

J-22-24

K.P. KAUFFMAN COMPANY, INC.

WORLD TRADE CENTER
1675 BROADWAY, 28TH FLOOR
DENVER, COLORADO 80202-4628

TELEPHONE (303) 825-4822
FACSIMILE (303) 825-4825
www.kpk.com

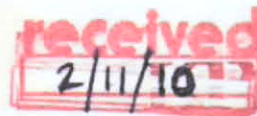
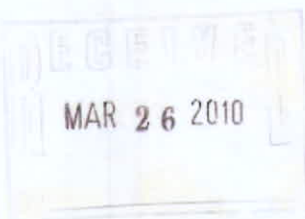

February 8, 2010

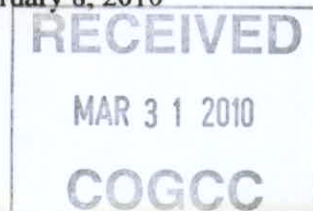

Noble Energy Production, Inc.
1625 Broadway, Ste 2000
Denver, CO 80202

Re: Notice of Proposed Well (318A.e) TUSCANY #22-33-A2

Surface Location: 1939' FSL and 1918' FEL Sec. 22, T5N, R66W, Weld County, Colorado, also described as 50' southwest of the existing K.P. Kauffman Company, Inc. "Strong #4-22" in the NE/4SE/4 Sec. 22, T5N, R66W, Weld County, Colorado

Bottom Hole Location: 1320' FSL and 2480' FEL Sec. 22, T5N, R66W, Weld County, Colorado.

To Whom It May Concern:

K.P. Kauffman Company, Inc. hereby gives twenty (20) days notice in accordance with Colorado Oil and Gas Conservation Commission rule 318A.e.(6) of a proposed boundary well or wellbore spacing unit to all owners in the proposed wellbore spacing unit. The proposed Niobrara-Codell completion and spacing unit will comprise 160 acres, more or less, including the E/2SW/4 Sec. 22, T5N, R66W, Weld County, Colorado. Our records indicate that Noble Energy Production, Inc. operates the A.J. Gold #22-11 located in the NE/4SW/4 Sec. 22, T5N, R66W, Weld County, Colorado and the Gold #1 located in the SE/4SW/4 Sec. 22, T5N, R66W, Weld County, Colorado.

According to COGCC rules and policies, Noble Energy Production, Inc. shall have a twenty (20) day period after receipt of such notice to object in writing to the K.P. Kauffman Company, Inc. regarding the well location, proposed spacing unit, or any additional producing formation. If a timely objection is received, the matter shall be set on the docket at the next available Commission hearing. If you have any questions or comments please contact me either in writing or at the above phone listing.

Thank you,

Avi Mehler

By:  NE
P. David Padgett, Attorney-In-Fact

THIS MAP IS A GIS EXHIBIT AND DOES NOT REPRESENT A BOUNDARY SURVEY

COGCC

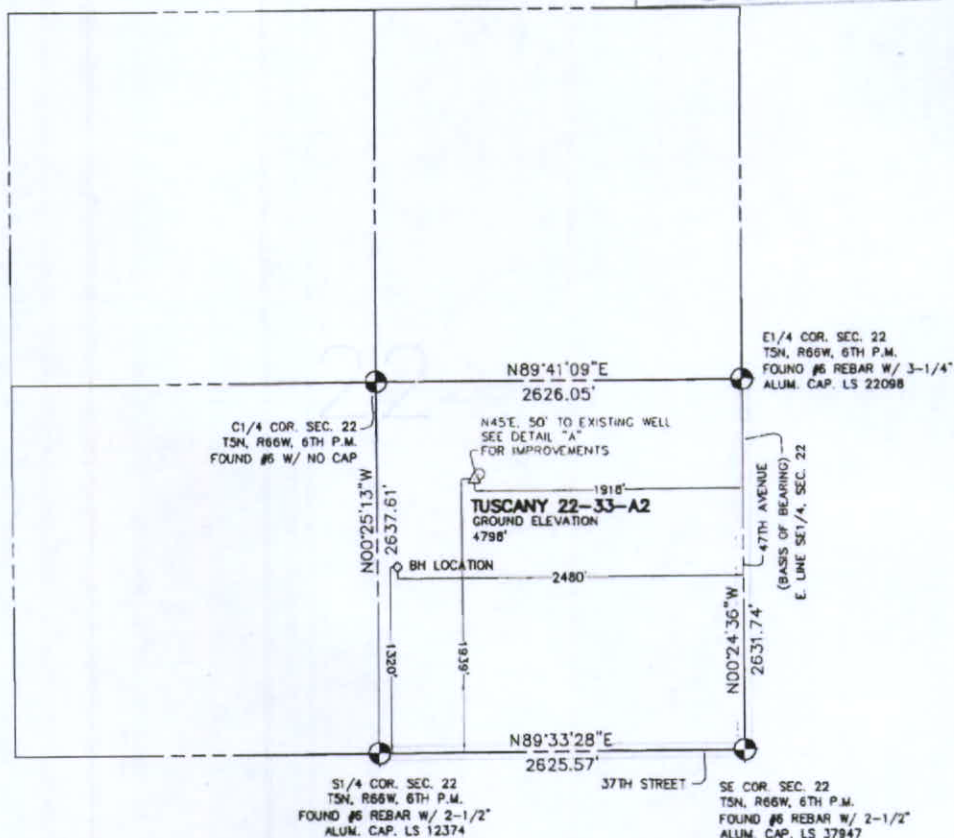
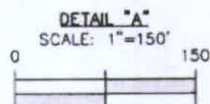

IN ACCORDANCE WITH A REQUEST FROM SHERRY GLASS OF KP KAUFFMAN INC., CIVIL ARTS-DREXEL GROUP, INC. HAS DETERMINED THE LOCATION OF TUSCANY 22-33-A2 WELL SITE TO BE 1918' FEL AND 1939' FSL AS MEASURED AT NINETY (90) DEGREES FROM THE SECTION LINES OF SECTION 22, T5N, R66W, OF THE 6TH P.M., WELD COUNTY, CO.

⊙ = EXISTING WELL LOCATION

1. BEARINGS SHOWN ON THIS MAP ARE BASED UPON GPS OBSERVATIONS MADE ON 03/26/2007 BY KIPPER GOLDSBERRY BETWEEN THE SOUTHEAST CORNER AND THE E1/4 CORNER OF SECTION 22, T5N, R66W, OF THE 6TH P.M., HAVING A BEARING OF N00°24'36"W, AS MONUMENTED AND SHOWN HEREON.

2. ELEVATIONS ARE BASED UPON NAVD 88 DATUM.
3. SEE DETAIL "A" FOR IMPROVEMENTS IN THE WELL AREA.

(NAD 83)
LATITUDE: 40.38312 N
LONGITUDE: 104.76310 W
PDOP: <6

ACCORDING TO COLORADO LAW YOU MUST COMMENCE ANY LEGAL ACTION BASED UPON ANY DEFECT IN THIS SURVEY WITHIN THREE YEARS AFTER YOU FIRST DISCOVERED SUCH DEFECT. IN NO EVENT MAY ANY ACTION BASED UPON ANY DEFECT IN THIS SURVEY BE COMMENCED MORE THAN TEN YEARS FROM THE DATE OF THE CERTIFICATION SHOWN HEREON.

I HEREBY CERTIFY THAT THIS WELL LOCATION CERTIFICATE WAS PREPARED UNDER MY RESPONSIBLE CHARGE ON 03/26/2007 FOR AND ON BEHALF OF KP KAUFFMAN, INC. THAT IT IS NOT A LAND SURVEY, PLAT OR AN IMPROVEMENT SURVEY PLAT, AND THAT IT IS NOT TO BE RELIED UPON FOR ESTABLISHMENT OF FENCE, BUILDING, OR OTHER FUTURE IMPROVEMENT LINES.

PETER D. STEGER
COLORADO REGISTERED PROFESSIONAL
LAND SURVEYOR NO. 25379

DATE: _____



Engineering • Planning • Surveying

1860 Lefthand Circle, Suite A • Longmont, Colorado 80501 • (303) 682-1131

RECEIVED

MAR 31 2010

COBEE

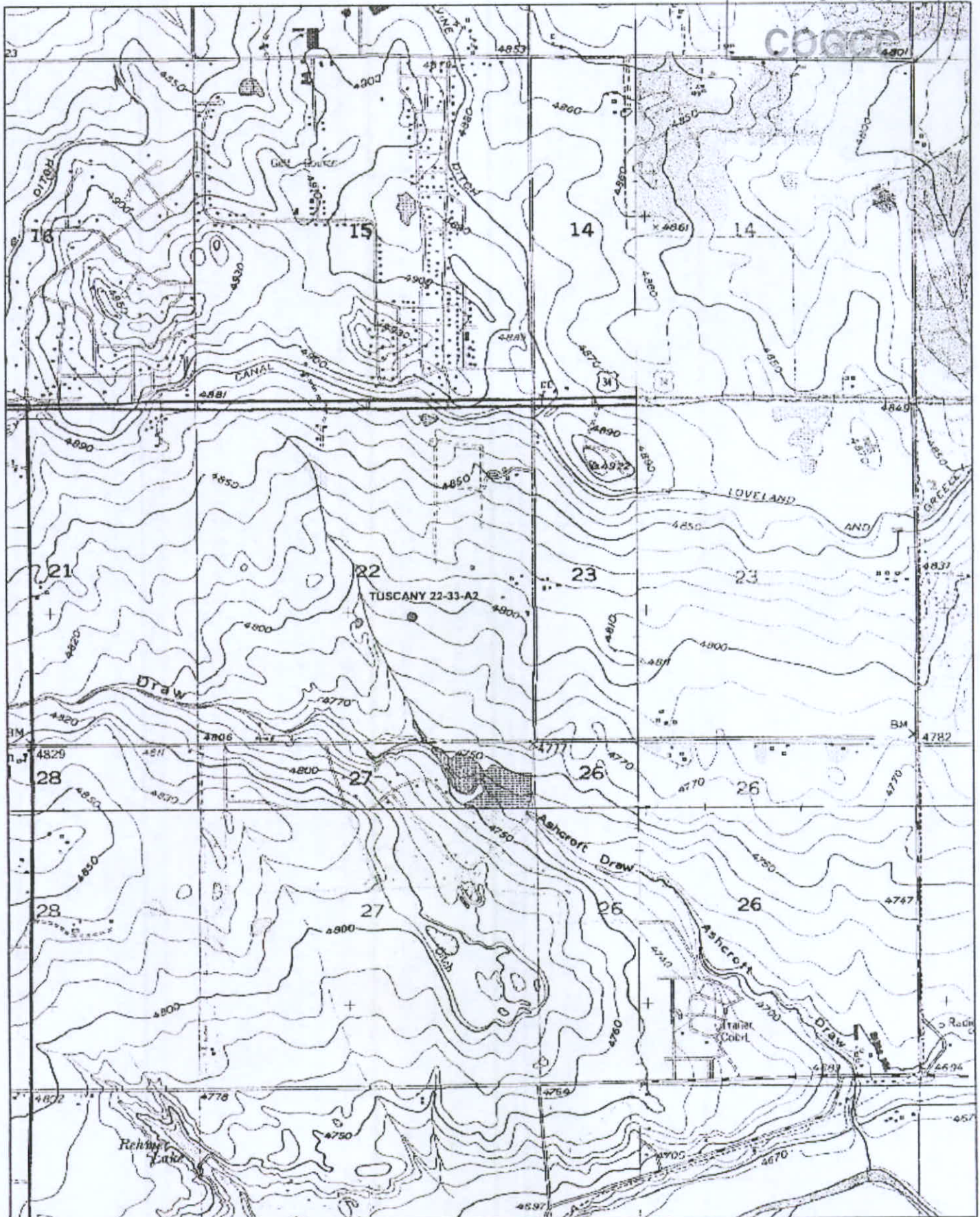

MAR 31 2010

SECTION 22, TOWNSHIP 5 NORTH RANGE 66 WEST
6th P.M., WELD COUNTY, COLORADO

INDEX

TUSCANY #22-33-A2 UNIT CONFIGURATION

NOBLE ENERGY PRODUCTION, INC. ACREAGE CONTRIBUTION:
E/2SW/4 SECTION 22

K.P. KAUFFMAN COMPANY, INC. ACREAGE CONTRIBUTION:
W/2SE/4 SECTION 22

Surface Location: 1,939 feet FSL and 1,918 feet FEL, Section 22.
Bottomhole Location: 1,320 feet FSL and 2,480 feet FEL, Section 22.

- Existing well locations
- Proposed Tuscany #22-33-A2 well location



Noble Energy Production, Inc.,
1625 Broadway, Ste 2000,
Denver, CO 80202

AJ Gold #22-11
API #05-123-17101
NESW 22 5N 66W
NIOBRARA CODELL
SHANNON

Gold #1
API #05-123-10726
SESW 22 5N 66W
CODELL

K.P. Kauffman Company, Inc.
1675 Broadway, 28th Floor
Denver, CO 80202-4628

Strong #4-22
API #05-123-11858
NWSE 22 5N 66W
CODELL

Acreage HBP by the
Strong #3-15
API #05-123-11661
SWSE 22 5N 66W
CODELL

TUSCANY
RESIDENTIAL

TUSCANY
RESIDENTIAL
LLC

WIEDEMAN
MICHAEL LEE

INTEGRATED FINANCIAL
ASSOCIATES INC

WIEDEMAN HARRY L

RECEIVED

MAR 31 2010

COGCC

7009 3410 0000 2496 1404

U.S. Postal Service
CERTIFIED MAILTM RECEIPT
 (Domestic Mail Only; No Insurance Coverage Provided)

For delivery information visit our website at www.usps.com

OFFICIAL USE

Postage	\$
Certified Fee	
Return Receipt Fee (Endorsement Required)	
Restricted Delivery Fee (Endorsement Required)	
Total Postage & Fees	\$

Tuscany
22-33-A2
 Postmark Here

Sent To: *Nobel*
 Street, Apt. No., or PO Box No.
 City, State, ZIP+4

PS Form 3800, August 2006 See Reverse for Instructions

SENDER: COMPLETE THIS SECTION	COMPLETE THIS SECTION ON DELIVERY
<ul style="list-style-type: none"> Complete items 1, 2, and 3. Also complete item 4 if Restricted Delivery is desired. Print your name and address on the reverse so that we can return the card to you. Attach this card to the back of the mailpiece, or on the front if space permits. 	<p>A. Signature X <input type="checkbox"/> Agent <input type="checkbox"/> Addressee</p> <p>B. Received by (Printed Name) C. Date of Delivery</p> <p>D. Is delivery address different from item 1? <input type="checkbox"/> Yes If YES, enter delivery address below: <input type="checkbox"/> No</p>
<p>1. Article Addressed to:</p> <p>Nobel Energy Production, Inc. 1625 Broadway, Ste 2000 Denver, CO. 80202</p> <p>Tuscany 22-33-A2 <i>OFFER</i></p>	<p>3. Service Type</p> <p><input checked="" type="checkbox"/> Certified Mail <input type="checkbox"/> Express Mail <input checked="" type="checkbox"/> Registered <input checked="" type="checkbox"/> Return Receipt for Merchandise <input type="checkbox"/> Insured Mail <input type="checkbox"/> C.O.D.</p> <p>4. Restricted Delivery? (Extra Fee) <input type="checkbox"/> Yes</p>
<p>2. Article Number</p> <p>(Transfer from service it) 7009 3410 0000 2496 1404</p>	