

# Access Road Map

## McLin B Pad

### Section 13, Township 6 South, Range 92 West

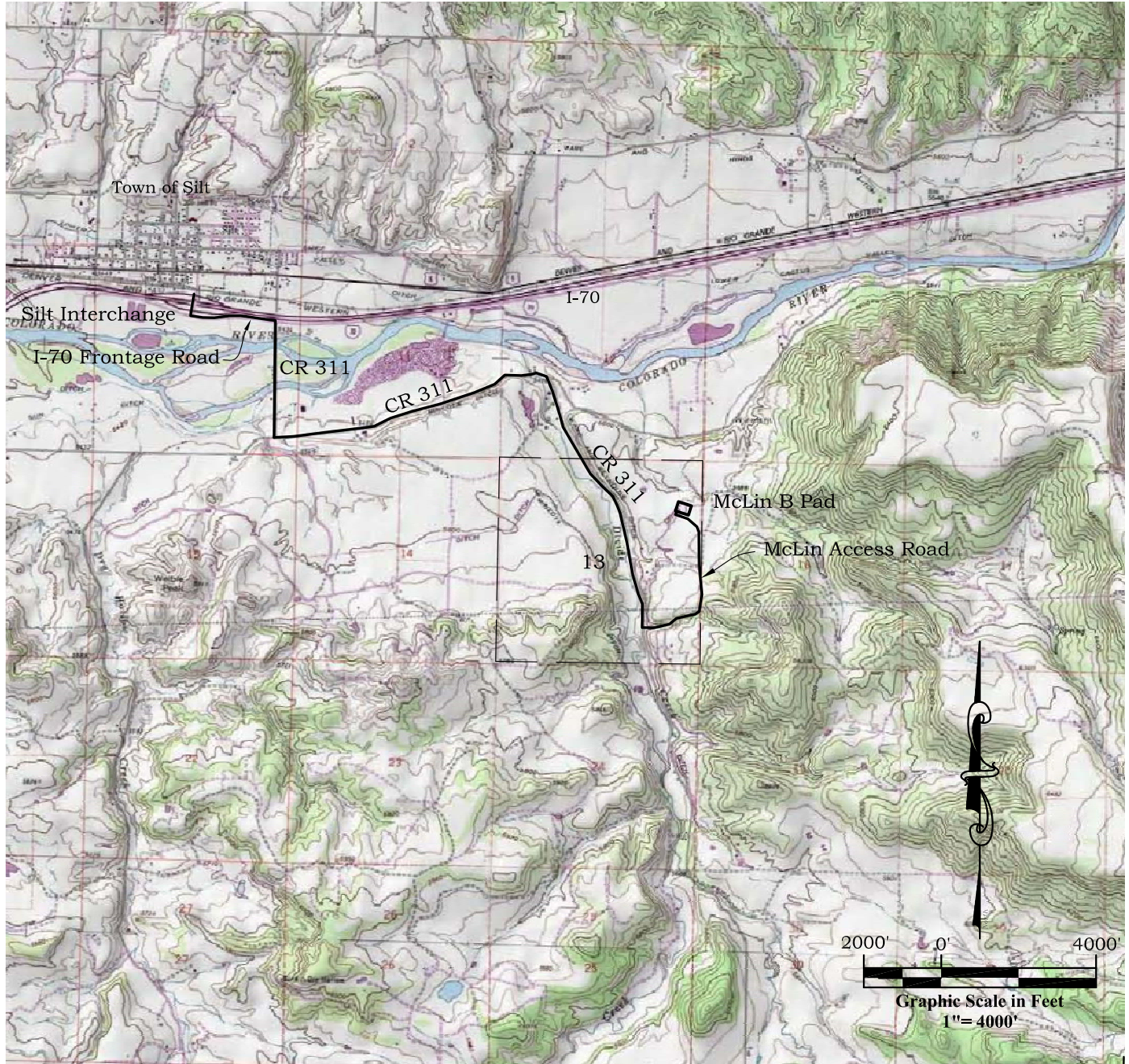

**ACCESS:**

FROM THE I-70 INTERCHANGE EXIT 84 AT THE TOWN OF SILT 0.11 MILES SOUTH TO THE I-70 FRONTAGE ROAD. TURN LEFT AND CONTINUE EAST 0.42 MILES TO COUNTY ROAD 311. TURN RIGHT AND PROCEED SOUTH 0.57 MILES. TURN LEFT CONTINUING ALONG COUNTY ROAD 311 1.4 MILES BEAR RIGHT AT THE INTERSECTION AND CONTINUE ALONG COUNTY ROAD 311 1.3 MILES TO THE MCLIN ACCESS ROAD. TURN LEFT AND PROCEED EASTERLY ALONG MCLIN ACCESS ROAD 0.85 MILES TO THE MCLIN B PAD SITE.



**River Valley Survey, Inc.**  
110 East 3rd. Street, Suite 213  
Rifle, Colorado 81650  
Ph: 970-379-7846

**Project:** McLin B PAD

**Field Date:** 01-19-10

**Date:** 02-27-10

**Scale:** 1"= 4000'

**Sheet:** 9 of 9

**Well Location Plat**  
**Prepared For Antero Resources**

**Situate In:**  
NE 1/4 Section 13, T6S., R. 92 W. of the  
6th P.M., Garfield County, Colorado

