

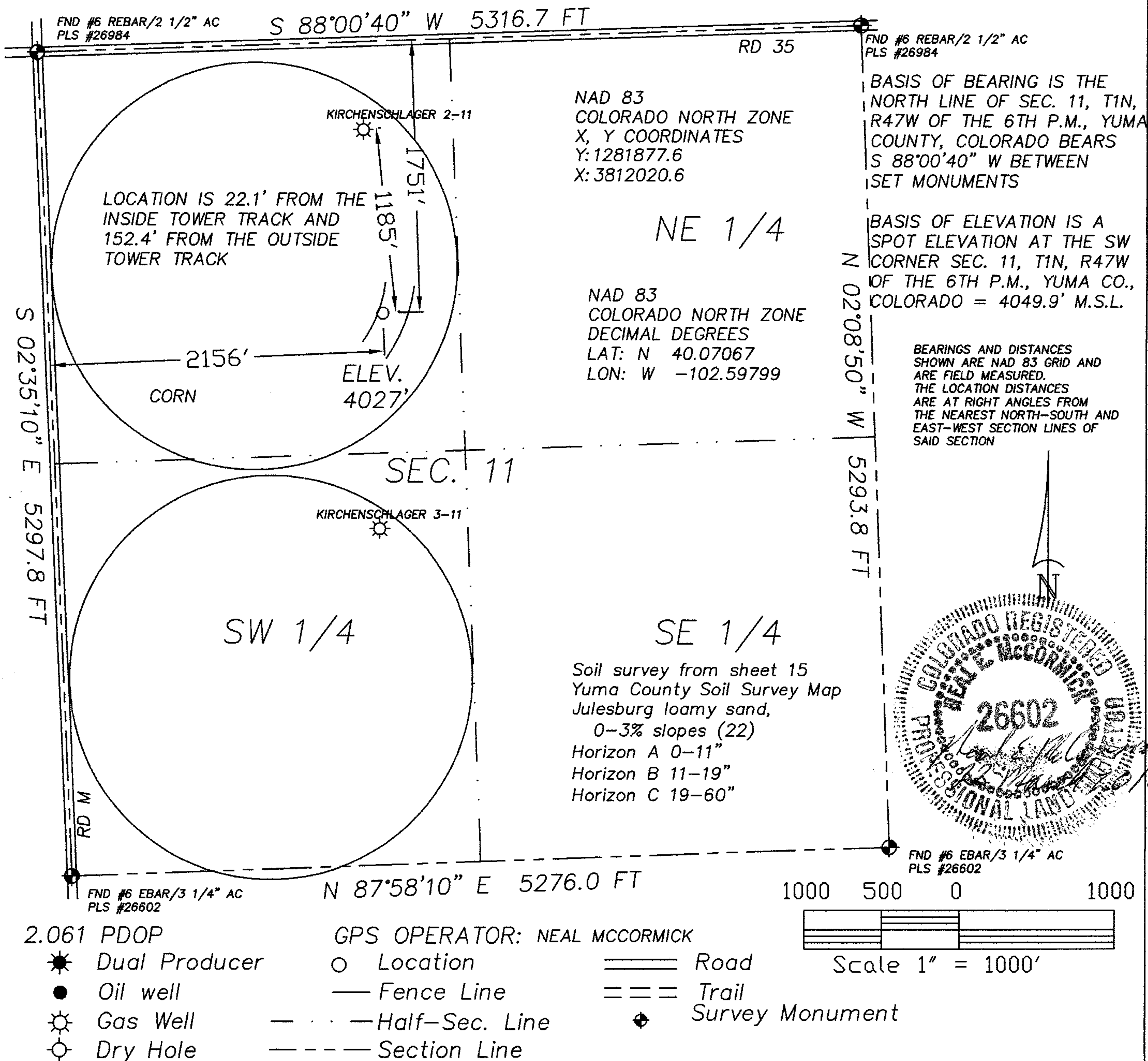

The accompanying plat is an accurate representation showing the location of a proposed well. This location may be described as a point 1751 feet South of the North line, and 2156 feet East of the West line of Section 11, Township 1 North, Range 47 West of the 6th P.M., Yuma County, Colorado.

The surface elevation at this point is 4027 feet m.s.l.

Note: This is not a land survey plat.

There are no visible improvements within 400 feet of the location, except an existing center pivot irrigation system.



 <p><b>GREAT PLAINS SURVEYING, INC.</b></p> <p>20575 Co. Rd. 21 Haxtun, CO 80731</p> <p>Phone 970-774-3602 Fax 970-774-3601</p>	DATE OF FIELD WORK: 18 MARCH 2010	DATE OF DRAWING: 22 MARCH 2010
	KIRCHENSCHLAGER 22-11 1N47W	
	SE 1/4 NW 1/4 SEC. 11, T1N, R47W	
	AUGUSTUS ENERGY PARTNERS, LLC.	
	YUMA COUNTY, COLORADO	