

The accompanying plat is an accurate representation showing the location of a proposed well. This location may be described as a point 465 feet South of the North line, and 1161 feet East of the West line of Section 11, Township 1 North, Range 47 West of the 6th P.M., Yuma County, Colorado.

The surface elevation at this point is 4027 feet m.s.l.

Note: This is not a land survey plat.

There are no visible improvements within 400 feet of the location, except an existing center pivot irrigation system.

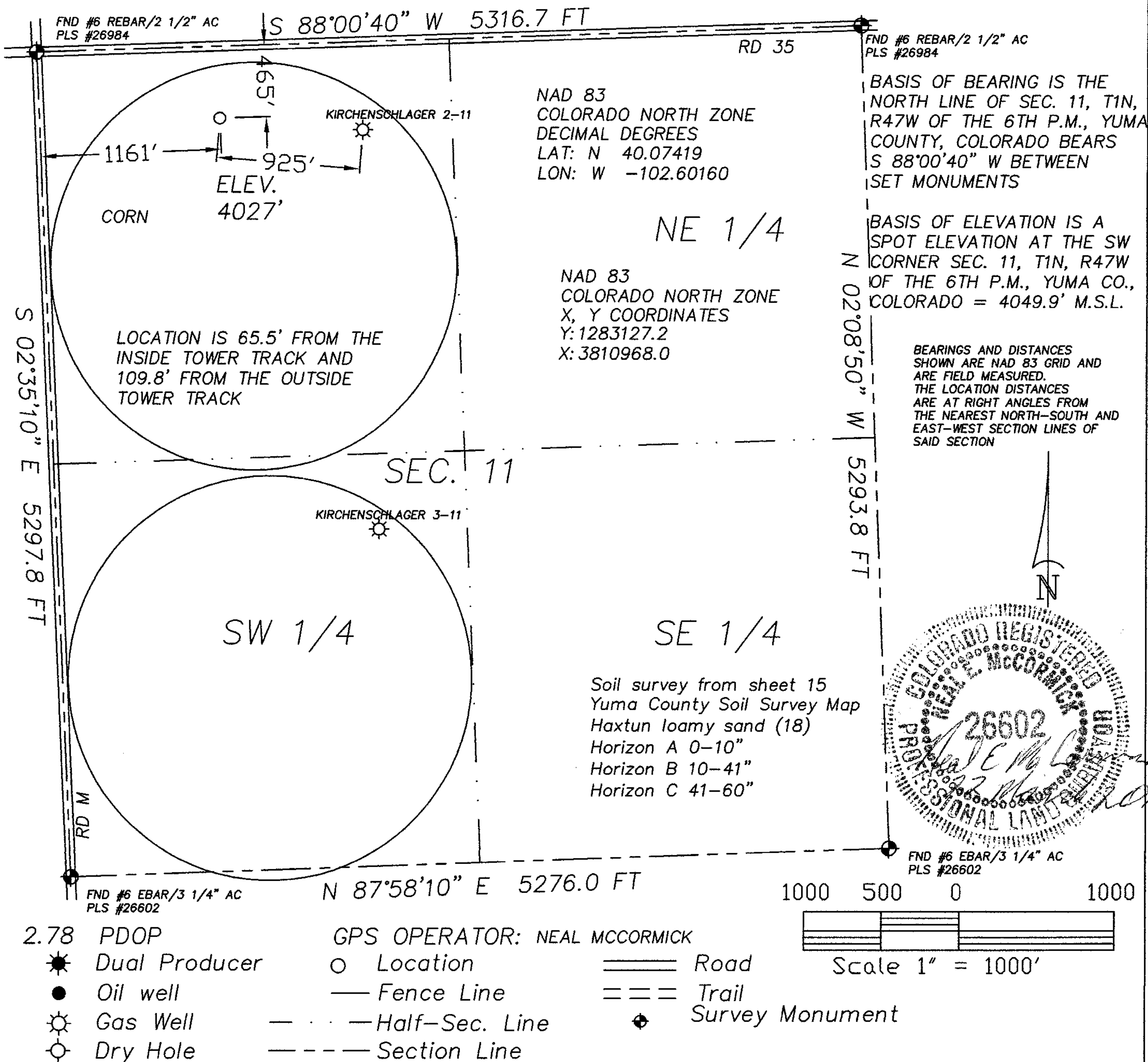

GREAT PLAINS
SURVEYING, INC.

20575 Co. Rd. 21 Phone 970-774-3602
Haxtun, CO 80731 Fax 970-774-3601

DATE OF FIELD WORK:

18 MARCH 2010

DATE OF DRAWING:

22 MARCH 2010

KIRCHENSCHLAGER 11-11 1N47W

NW 1/4 NW 1/4 SEC. 11, T1N, R47W

AUGUSTUS ENERGY PARTNERS, LLC.

YUMA COUNTY, COLORADO

W111N47BGPS

10401-112