

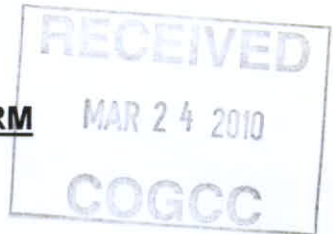

WAIVER REQUEST



2:1697688

**WAIVER AND REQUEST FOR CONSULTATION FORM**

Veda E. Taylor, as Life Tenant; Fred L. Taylor, Carl A. Taylor, and  
Callie L. Ferguson, as Remaindermen  
c/o Fred L. Taylor  
44733 County Road C  
Campo, CO 81029

WELL NAME: **Veda Taylor #1**  
Township 35 South, Range 43 West, 6<sup>th</sup> P.M.  
Section 10: SW/4 NW/4  
Baca County, Colorado

**Thirty-Day Notice Waiver (Rule 305)**

The undersigned **waive / do not waive** (circle one) the 30-day notice period for drilling operations on the above-referenced location.

**Request for Consultation Meeting (Rule 306)**

The undersigned **request / do not request** (circle one) a consultation meeting.

***Not Applicable; Surface Owners were present at on-site consultation on 12/8/09***

Preferred date, time and location of meeting: **On-site consultation was held at site location on 12/8/09 with Fossil Creek Resources (previous operator).**

Telephone Number: (719) 324-9259  
Print Name: Veda E. Taylor and Fred L. Taylor

**Designated Representative (Agent)**

The undersigned names the below-designated representative for surface consultation with respect to operations for drilling from the above-referenced location.

***Not Applicable***

**Surface Owner(s)**

Veda E. Taylor, as Life Tenant; Fred L. Taylor, Carl A. Taylor, and Callie L. Ferguson, as Remaindermen

By: \_\_\_\_\_ Date: \_\_\_\_\_  
Veda E. Taylor, as Life Tenant

By: \_\_\_\_\_ Date: \_\_\_\_\_  
Fred L. Taylor, as Remainderman

By: \_\_\_\_\_ Date: \_\_\_\_\_  
Carl A. Taylor, as Remainderman

By: \_\_\_\_\_ Date: \_\_\_\_\_  
Callie L. Ferguson, as Remainderman



MAR 24 2010

COGCC

Inv # 1016

Physical Address: 401 Arapahoe St  
Mail to: Box 384 Kiowa, CO 80117

Ph. 303-621-8672 - Fax 303-621-2717  
www.highprairiesurvey.com

High Prairie Surveying of Kiowa, Colorado has in accordance with a request from **Geoff Radler, Jetta Operating Co., Inc.** has determined the location of **Veda Taylor #1** to be **2400 feet FNL**, and **660 feet FWL**, (90° off Section lines) of **SECTION 10, Township 35s, Range 43w** of the 6th Principal Meridian, **Baca County, Colorado**.

Date: Staked on 12/8/09 drawn on 12/24/09.

Re: Staked by Keith Westfall

Drawn: Drawn by Elijah Frane

**Basis of Elevation Spot:** USGS BM = A 23, PID = GLO306, H-Order = First, V-Order = First, Stability = A, P-DOP = 2.3, Sats = 8 US NAD 83 CO-S, Lat. = 36.99452, Long. = W102.52340, Elevation = 4092.62 gr. (us FT).

Notes: C.R. 45 lies approx. 340' West of staked location.  
The ground elevation at this point is 1000'.

The ground elevation at staked location = 3711.98' gr.  
This drawing is to be used for the proposed project.

This drawing does not represent a monumented survey or Land Survey Plat.

**Basis of Bearing:** Bearings were determined based on the North line of Section 10 to bear N 88°02'40" E with all other bearings contained herein relative thereto.



## WELL LOCATION MAP

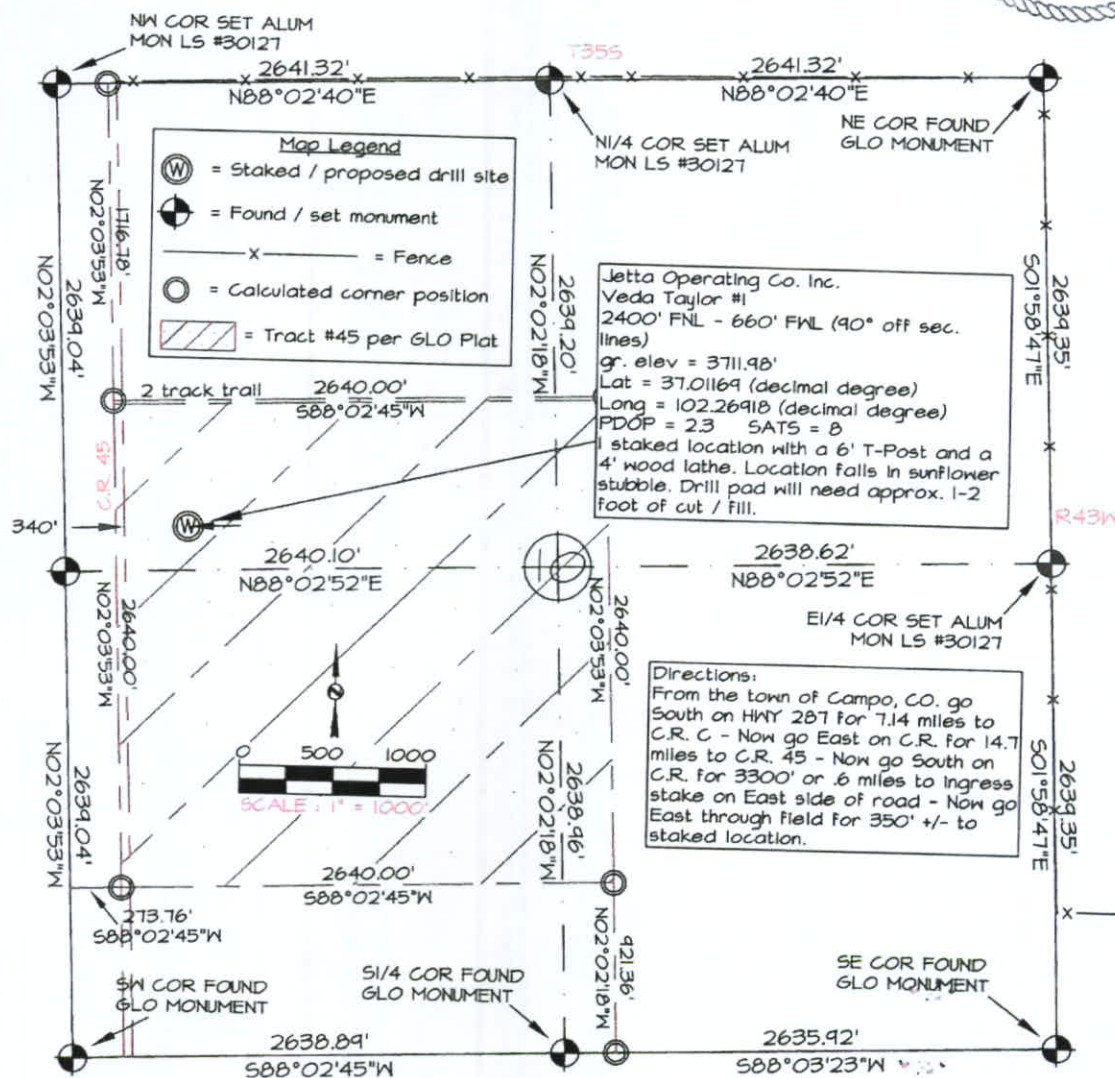





Job # 09157-Veda Taylor #1

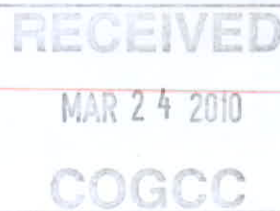

Inv # 1016

Physical Address: 401 Arapahoe St.  
Mail to: Box 384 Kiowa, CO 80117

Ph. 303-621-8672 - Fax 303-621-2717  
www.highprairiesurvey.com

High Prairie Surveying of Kiowa, Colorado has in accordance with a request from **Geoff Radler, Jetta Operating Co., Inc.** has determined the location of **Veda Taylor #1** to be 2400 feet FNL, and 660 feet FWL, (90° off Section lines) of SECTION **10**, Township **35s**, Range **43w** of the 6th Principal Meridian, **Baca County**, Colorado.

Date: Staked on 12/8/09 drawn on 12/24/09.

Re: Staked by Keith Westfall

Drawn: Drawn by Elijah Frane

**Basis of Elevation Spot:** USGS BM = A 23, PID = GLO306, H-Order = First, V-Order = First, Stability = A, P-DOP = 2.3, Sats = 8 US NAD 83 CO-S, Lat. = 36.99452, Long. = W102.52340, Elevation = 4092.62 gr. (us FT).

**Notes:** C.R. 45 lies approx. 340' West of staked location.

The ground elevation at staked location = 3711.98' gr.

This drawing does not represent a monumented survey or Land Survey Plat.

**Basis of Bearing:** Bearings were determined based on the North line of Section 10 to bear N 88°02'40" E with all other bearings contained herein relative thereto.

## Access Road Map

