

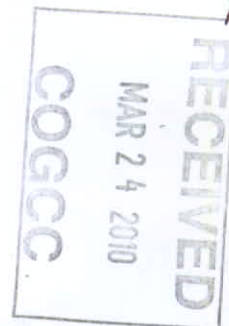

01697677

## WAIVER REQUEST

2:1697073  
(2)WAIVER AND REQUEST FOR CONSULTATION FORM

Anita C. Witcher, Eric L. Witcher, Virginia Rena' Witcher, Grant Witcher,  
Peggy Witcher and the Witcher Ranch, LLC  
c/o Eric L. Witcher, Attorney  
405 Morton Avenue  
Elkhart, KS 67950

WELL NAME: **Anita Witcher #1**  
Township 35 South, Range 43 West, 6<sup>th</sup> P.M.  
Section 11: NE/4 NW/4  
Baca County, Colorado

**Thirty-Day Notice Waiver (Rule 305)**

The undersigned **waive / do not waive** (circle one) the 30-day notice period for drilling operations on the above-referenced location.

**Request for Consultation Meeting (Rule 306)**

The undersigned **request / do not request** (circle one) a consultation meeting.  
**Not Applicable**

Preferred date, time and location of meeting: **On-site consultation was held at site location on 2/25/10 with Jetta Operating.**

Telephone Number: (620) 697-4514

Print Name(s): Witcher Ranch LLC and Eric L. Witcher's representative, Dennis Tevebaugh, Foreman attended on-site on behalf of the surface owners.

**Designated Representative (Agent)**

The undersigned names the below-designated representative for surface consultation with respect to operations for drilling from the above-referenced location.

**Representative for Witcher Ranch LLC, Dennis Tevebaugh was present at on-site surface consultation on 2/25/10.**

Anita Witcher #1

7/24

**Surface Owner(s)**

Anita C. Witcher, Eric L. Witcher and Virginia Rena' Witcher, Grant Witcher, Peggy Witcher, and the Witcher Ranch, LLC, c/o Eric L. Witcher, Attorney.

By: \_\_\_\_\_ Date: \_\_\_\_\_  
Anita C. Witcher

By: \_\_\_\_\_ Date: \_\_\_\_\_  
Eric L. Witcher

By: \_\_\_\_\_ Date: \_\_\_\_\_  
Virginia Rena' Witcher

By: \_\_\_\_\_ Date: \_\_\_\_\_  
Grant Witcher

By: \_\_\_\_\_ Date: \_\_\_\_\_  
Peggy Witcher

By: \_\_\_\_\_ Date: \_\_\_\_\_  
Witcher Ranch, LLC  
c/o Eric L. Witcher, Attorney



PLAT

3/4



Job # 10028 Anita Witcher #1  
Rev. 3/19/2010

Inv # 1089

Physical Address: 401 Arapahoe St.  
Mail to: Box 384 Kiowa, CO 80117  
Ph. 303-621-8672 - Fax 303-621-2717  
www.highprairiesurvey.com

High Prairie Surveying of Kiowa, Colorado has in accordance with a request from **Geoff Radler, Jetta Operating Co., Inc.** has determined the location of **Anita Witcher #1** to be **660 feet FNL**, and **2100 feet FWL**, (90° off Section lines) of **SECTION 11**, Township **35s**, Range **43w** of the 6th Principal Meridian, **Baca County**, Colorado.

Date: Staked on 2/24/10 drawn on 3/3/10.Re: Staked by Keith WestfallDrawn: Drawn by Elijah Frane

**Basis of Elevation Spot:** USGS BM = A 23, PID = GLO306, H-Order = First, V-Order = First, Stability = A, P-DOP = 2.3, Sats = 8 US NAD 83 CO-S, Lat. = 36.99452, Long. = W102.52340, Elevation = 4092.62 gr. (us FT).

**Notes:** There are no apparent improvements within 400'

The ground elevation at staked location = 3669.8' gr.

This drawing does not represent a monumented survey or Land Survey Plat.

**Basis of Bearing:** Bearings were determined based on the North line of the Northwest 1/4 of Section 11 to bear N 87°58'12" E with all other bearings contained herein relative thereto.

## WELL LOCATION MAP

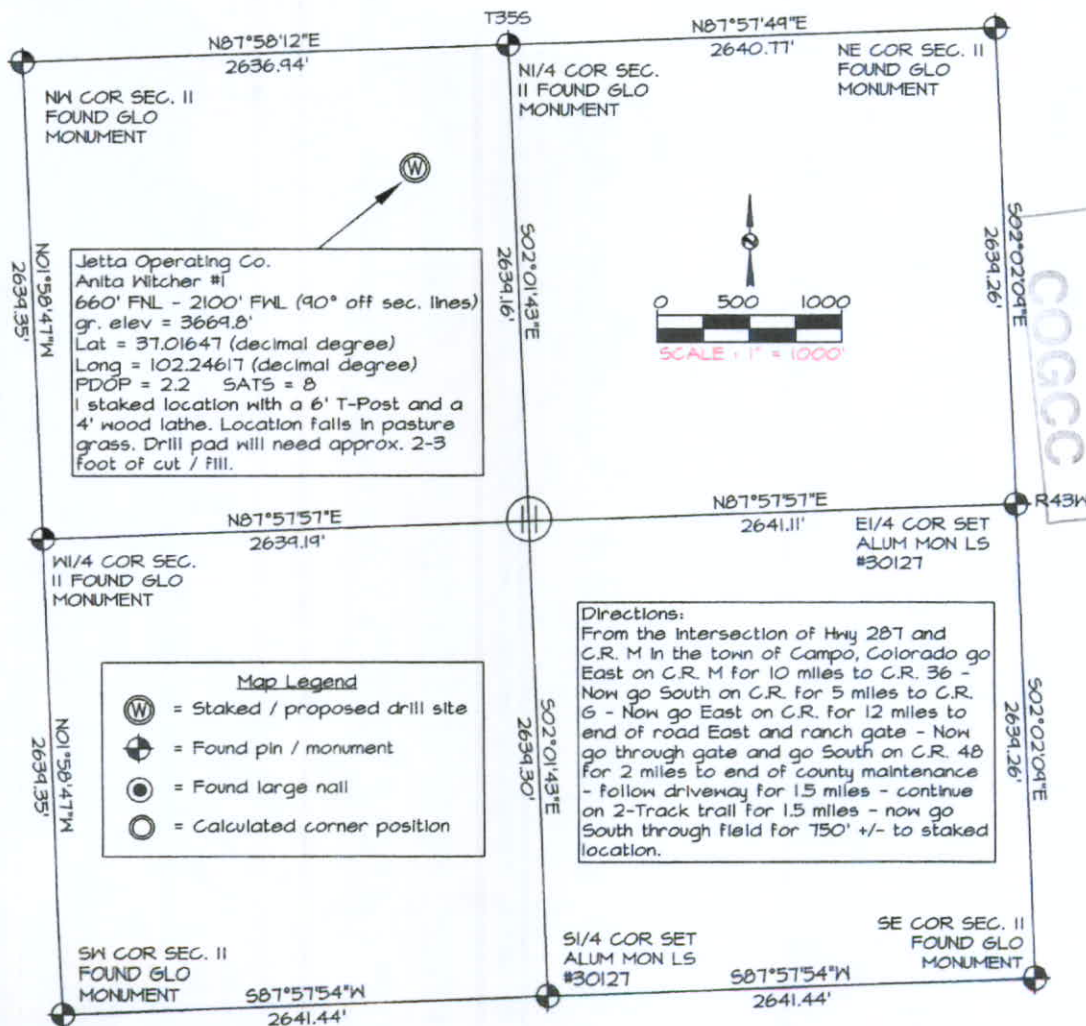





Job # 10028 Anita Witcher #1  
Rev: 3/19/2010

Inv # 1089

RECEIVED

MAR 24 2010

COGCC

Physical Address: 401 Arapahoe St.  
Mail to: Box 384 Kiowa, CO 80117  
Ph. 303-621-8672 - Fax 303-621-2717  
[www.highprairiesurvey.com](http://www.highprairiesurvey.com)

High Prairie Surveying of Kiowa, Colorado has in accordance with a request from Geoff Radler, Jetta Operating Co., Inc. has determined the location of Anita Witcher #1 to be 660 feet FNL, and 2100 feet FWL, (90° off Section lines) of SECTION 11, Township 35s, Range 43w of the 6th Principal Meridian, Baca County, Colorado.

Date: Staked on 2/24/10 drawn on 3/3/10.

Re: Staked by Keith Westfall

Drawn: Drawn by Elijah Frane



## Access Road Map

