

The accompanying plat is an accurate representation showing the location of a proposed well. This location may be described as a point 1724 feet North of the South line, and 2313 feet east of the West line of Section 9, Township 1 North, Range 46 West of the 6th P.M. Yuma County, Colorado.

The surface elevation at this point is 3966 feet above m.s.l.

Note: This is not a land survey plat.

There are no visible improvements within 400 feet of the location

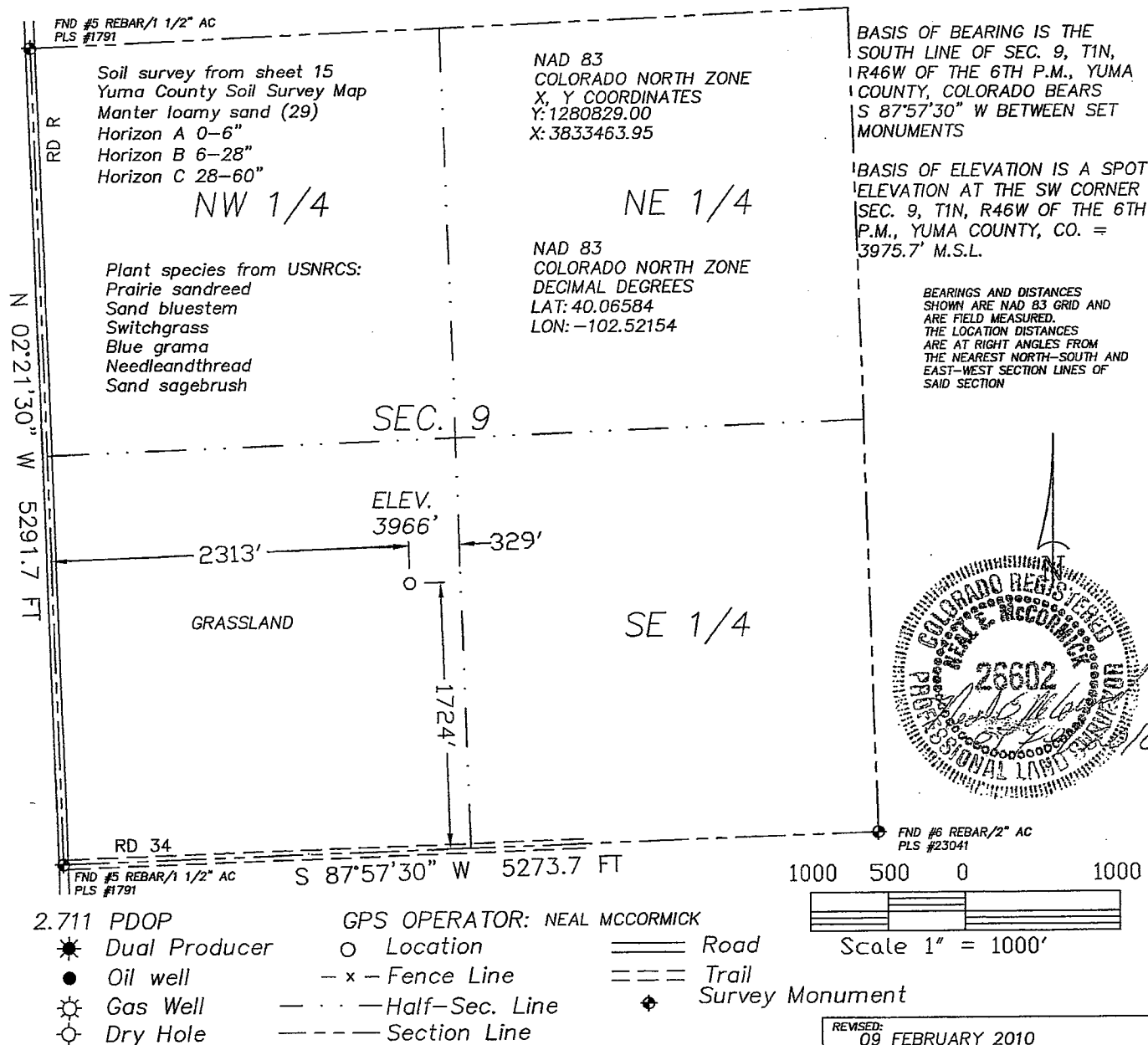

P.O. Box 296
Holyoke, CO 80734

Phone 970-774-3602
Fax 970-774-3601

W91N46GPS

10401-101R