

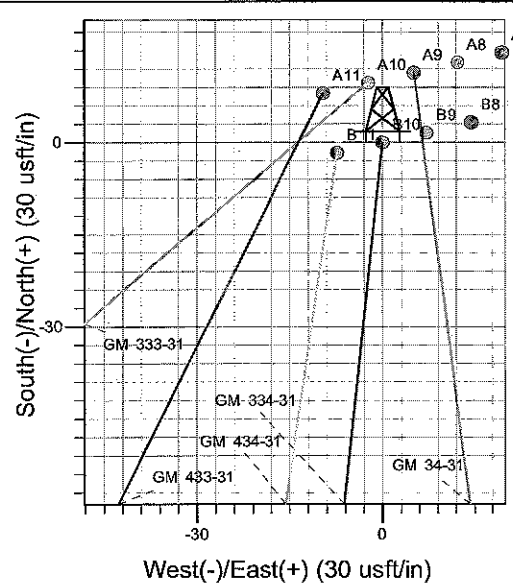

Well Name: GM 334-31
 Surface Location: GM 333-31 Pad
 North American Datum 1983 , US State Plane 1983 , Colorado Central Zone
 Ground Elevation: 6100.0
 +N/-S +E/-W Northing Easting Latitude Longitude Slot
 0.0 0.0 1610344.20 2252770.00 39° 28' 45.389 N 108° 8' 51.415 W B10
 KELLY BUSHING @ 6124.0usft (H&P 280 (24') kjs)

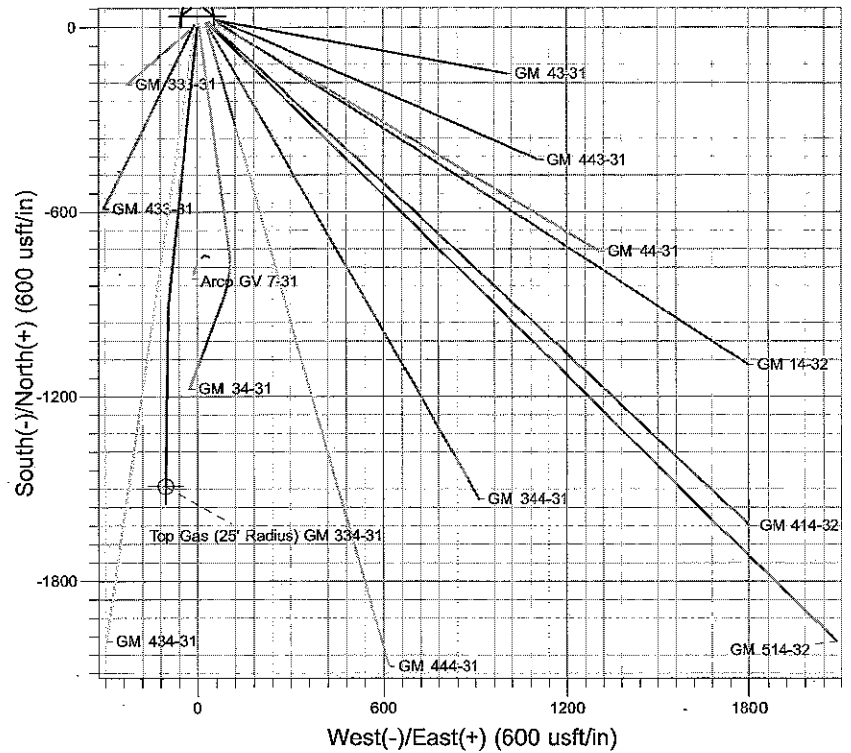
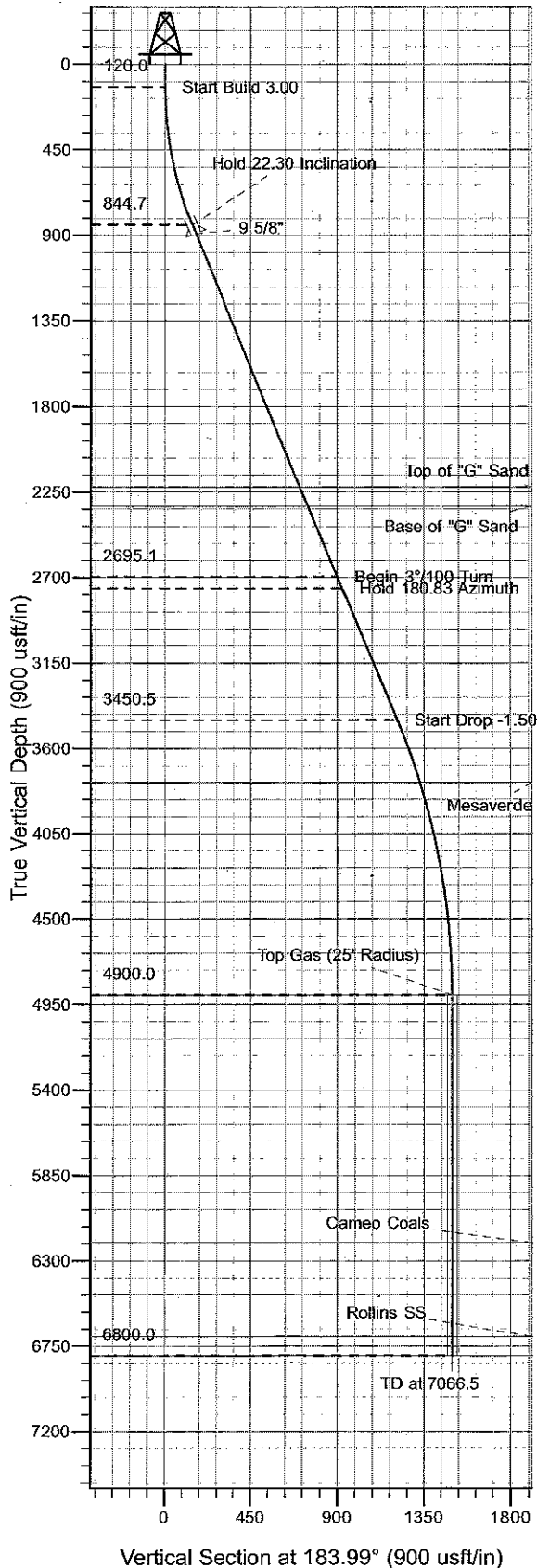

Project: GV 31-06S-096W
 Site: GM 333-31 Pad
 Well: GM 334-31
 Plan #2 14Jul09 kjs

M Azimuths to True North
 Magnetic North: 10.93°
 Magnetic Field
 Strength: 52652.8snT
 Dip Angle: 65.81°
 Date: 5/7/2007
 Model: IGRF2005-10

ANNOTATIONS

TVD	MD	Inc	Azi	+N/-S	+E/-W	VSec	Departure	Annotation
120.0	120.0	0.00	0.00	0.0	0.0	0.0	0.0	Start Build 3.00
844.7	863.3	22.30	186.00	-142.1	-14.9	142.8	142.8	Hold 22.30 Inclination
2695.1	2863.3	22.30	186.00	-896.8	-94.3	901.2	901.8	Begin 3°/100 Turn
2755.7	2928.8	22.30	180.83	-921.6	-95.7	926.0	926.6	Hold 180.83 Azimuth
3450.5	3679.7	22.30	180.83	-1206.5	-99.8	1210.5	1211.6	Start Drop -1.50
4900.0	5166.5	0.00	0.00	-1492.2	-104.0	1495.8	1497.3	Top Gas
6800.0	7066.5	0.00	0.00	-1492.2	-104.0	1495.8	1497.3	TD at 7066.5

PICEANCE VLY NAD 83

GV 31-06S-096W

GM 333-31 Pad

GM 334-31 - Slot B10

GM 334-31

Plan: Plan #2 14Jul09 kjs

Standard Planning Report - Geographic

10 March, 2010

Williams

Planning Report - Geographic

Database:	Compass R5000 WIN AUTH	Local Co-ordinate Reference:	Well GM 334-31 - Slot B10
Company:	PICEANCE VLY NAD 83	TVD Reference:	KELLY BUSHING @ 6124.0usft (H&P 280 (24') kjs)
Project:	GV 31-06S-096W	MD Reference:	KELLY BUSHING @ 6124.0usft (H&P 280 (24') kjs)
Site:	GM 333-31 Pad	North Reference:	True
Well:	GM 334-31	Survey Calculation Method:	Minimum Curvature
Wellbore:	GM 334-31		
Design:	Plan #2 14Jul09 kjs		

Project	GV 31-06S-096W, Garfield County, CO, 31-06S-096W		
Map System:	US State Plane 1983	System Datum:	Mean Sea Level
Geo Datum:	North American Datum 1983		
Map Zone:	Colorado Central Zone		Using geodetic scale factor

Site	GM 333-31 Pad		
Site Position:		Northing:	1,610,367.10 usft
From:	Map	Easting:	2,252,834.10 usft
Position Uncertainty:	0.0 usft	Slot Radius:	13.200 in
		Latitude:	39° 28' 45.634 N
		Longitude:	108° 8' 50.606 W
		Grid Convergence:	-1.670 °

Well	GM 334-31 - Slot B10		
Well Position	+N/-S	0.0 usft	Northing:
	+E/-W	0.0 usft	Easting:
Position Uncertainty	0.0 usft	Wellhead Elevation:	
		Latitude:	39° 28' 45.389 N
		Longitude:	108° 8' 51.415 W
		Ground Level:	6,100.0 usft

Wellbore	GM 334-31		
Magnetics	Model Name	Sample Date	Declination
			(°)
	IGRF2005-10	5/7/2007	10.929
			Dip Angle
			(°)
			65.814
			Field Strength
			(nT)
			52,653

Design	Plan #2 14Jul09 kjs		
Audit Notes:			
Version:	Phase:	PLAN	Tie On Depth:
			0.0
Vertical Section:	Depth From (TVD)	+N/-S	+E/-W
	(usft)	(usft)	(usft)
	0.0	0.0	0.0
			Direction
			(°)
			183.99

Plan Sections										
Measured Depth (usft)	Inclination (°)	Azimuth (°)	Vertical Depth (usft)	+N/-S (usft)	+E/-W (usft)	Dogleg Rate (°/100usft)	Build Rate (°/100usft)	Turn Rate (°/100usft)	TFO (°)	Target
0.0	0.00	0.00	0.0	0.0	0.0	0.00	0.00	0.00	0.000	
120.0	0.00	0.00	120.0	0.0	0.0	0.00	0.00	0.00	0.000	
863.3	22.30	186.00	844.7	-142.1	-14.9	3.00	3.00	0.00	186.000	
2,863.3	22.30	186.00	2,695.1	-896.8	-94.3	0.00	0.00	0.00	0.000	
2,928.8	22.30	180.83	2,755.7	-921.6	-95.7	3.00	0.00	-7.91	-92.334	
3,679.7	22.30	180.83	3,450.5	-1,206.5	-99.8	0.00	0.00	0.00	0.000	
5,166.5	0.00	0.00	4,900.0	-1,492.2	-104.0	1.50	-1.50	0.00	180.000	Top Gas (25' Radius)
7,066.5	0.00	0.00	6,800.0	-1,492.2	-104.0	0.00	0.00	0.00	0.000	TD / PBHL GM 334-3

Williams

Planning Report - Geographic

Database:	Compass R5000 WIN AUTH	Local Co-ordinate Reference:	Well GM 334-31 - Slot B10
Company:	PICEANCE VLY NAD 83	TVD Reference:	KELLY BUSHING @ 6124.0usft (H&P 280 (24') kjs)
Project:	GV 31-06S-096W	MD Reference:	KELLY BUSHING @ 6124.0usft (H&P 280 (24') kjs)
Site:	GM 333-31 Pad	North Reference:	True
Well:	GM 334-31	Survey Calculation Method:	Minimum Curvature
Wellbore:	GM 334-31		
Design:	Plan #2 14 Jul 09 kjs		

Planned Survey

Measured Depth (usft)	Inclination (°)	Azimuth (°)	Vertical Depth (usft)	+N/-S (usft)	+E/-W (usft)	Map Northing (usft)	Map Easting (usft)	Latitude	Longitude
0.0	0.00	0.00	0.0	0.0	0.0	1,610,344.20	2,252,770.00	39° 28' 45.389 N	108° 8' 51.415 W
120.0	0.00	0.00	120.0	0.0	0.0	1,610,344.20	2,252,770.00	39° 28' 45.389 N	108° 8' 51.415 W
Start Build 3.00									
863.3	22.30	186.00	844.7	-142.1	-14.9	1,610,202.64	2,252,750.94	39° 28' 43.985 N	108° 8' 51.605 W
Hold 22.30 Inclination									
913.0	22.30	186.00	890.7	-160.8	-16.9	1,610,183.96	2,252,748.42	39° 28' 43.800 N	108° 8' 51.630 W
9 5/8"									
2,354.1	22.30	186.00	2,224.0	-704.6	-74.1	1,609,642.04	2,252,675.44	39° 28' 38.425 N	108° 8' 52.359 W
Top of "G" Sand									
2,462.2	22.30	186.00	2,324.0	-745.4	-78.3	1,609,601.39	2,252,669.97	39° 28' 38.021 N	108° 8' 52.414 W
Base of "G" Sand									
2,863.3	22.30	186.00	2,695.1	-896.8	-94.3	1,609,450.55	2,252,649.65	39° 28' 36.525 N	108° 8' 52.617 W
Begin 3°/100 Turn									
2,928.8	22.30	180.83	2,755.7	-921.6	-95.7	1,609,425.85	2,252,647.46	39° 28' 36.281 N	108° 8' 52.635 W
Hold 180.83 Azimuth									
3,679.7	22.30	180.83	3,450.5	-1,206.5	-99.8	1,609,141.14	2,252,635.04	39° 28' 33.464 N	108° 8' 52.688 W
Start Drop -1.50									
4,028.8	17.07	180.83	3,779.0	-1,324.0	-101.5	1,609,023.73	2,252,629.93	39° 28' 32.303 N	108° 8' 52.709 W
MeSaverde									
5,166.5	0.00	0.00	4,900.0	-1,492.2	-104.0	1,608,855.70	2,252,622.60	39° 28' 30.641 N	108° 8' 52.740 W
Top Gas - Approx. Top Gas									
6,470.5	0.00	0.00	6,204.0	-1,492.2	-104.0	1,608,855.70	2,252,622.60	39° 28' 30.641 N	108° 8' 52.740 W
Cameo Coals									
6,966.5	0.00	0.00	6,700.0	-1,492.2	-104.0	1,608,855.70	2,252,622.60	39° 28' 30.641 N	108° 8' 52.740 W
Rollins SS									
7,066.5	0.00	0.00	6,800.0	-1,492.2	-104.0	1,608,855.70	2,252,622.60	39° 28' 30.641 N	108° 8' 52.740 W
TD at 7066.5									

Design Targets

Target Name	Dip Angle (°)	Dip Dir. (°)	TVD (usft)	+N/-S (usft)	+E/-W (usft)	Northing (usft)	Easting (usft)	Latitude	Longitude
- hit/miss target									
- Shape									
Top Gas (25' Radius) GI	0.00	0.00	4,900.0	-1,492.2	-104.0	1,608,855.70	2,252,622.60	39° 28' 30.641 N	108° 8' 52.740 W
- plan hits target center									
- Circle (radius 25.0)									
TD / PBHL GM 334-31	0.00	0.00	6,800.0	-1,492.2	-104.0	1,608,855.70	2,252,622.60	39° 28' 30.641 N	108° 8' 52.740 W
- plan hits target center									
- Point									

Casing Points

Measured Depth (usft)	Vertical Depth (usft)	Name	Casing Diameter (in)	Hole Diameter (in)
913.0	890.7	9 5/8"	9.625	12.250

Williams

Planning Report - Geographic

Database:	Compass R5000 WIN AUTH	Local Co-ordinate Reference:	Well GM 334-31 - Slot B10
Company:	PICEANCE VLY NAD 83	TVD Reference:	KELLY BUSHING @ 6124.0usft (H&P 280 (24') kjs)
Project:	GV 31-06S-096W	MD Reference:	KELLY BUSHING @ 6124.0usft (H&P 280 (24') kjs)
Site:	GM 333-31 Pad	North Reference:	True
Well:	GM 334-31	Survey Calculation Method:	Minimum Curvature
Wellbore:	GM 334-31		
Design:	Plan #2 14Jul09 kjs		

Formations						
Measured Depth (usft)	Vertical Depth (usft)	Name	Lithology	Dip (°)	Dip Direction (°)	
2,354.1	2,224.0	Top of "G" Sand				
2,462.2	2,324.0	Base of "G" Sand				
4,028.8	3,779.0	Mesaverde				
5,166.5	4,900.0	Approx. Top Gas				
6,470.5	6,204.0	Cameo Coals				
6,966.5	6,700.0	Rollins SS				
7,066.5	6,800.0	TD				

Plan Annotations					
Measured Depth (usft)	Vertical Depth (usft)	Local Coordinates			
		+N/-S (usft)	+E/-W (usft)	Comment	
120.0	120.0	0.0	0.0	Start Build 3.00	
863.3	844.7	-142.1	-14.9	Hold 22.30 Inclination	
2,863.3	2,695.1	-896.8	-94.3	Begin 3°/100 Turn	
2,928.8	2,755.7	-921.6	-95.7	Hold 180.83 Azimuth	
3,679.7	3,450.5	-1,206.5	-99.8	Start Drop -1.50	
5,166.5	4,900.0	-1,492.2	-104.0	Top Gas	
7,066.5	6,800.0	-1,492.2	-104.0	TD at 7066.5	