

Geologist Information

General: New location, 13 new wells
Ownership: Puckett Surface/ Split minerals
SUA Status: In progress
Spacing Units: 2 spacing units; SE/4 of sect 31, W/2 Sec 32
Adjacent Owners: BLM



Plan of Development

Access: Use access as shown on POD map.
Drilling: Efficiency rig
Cuttings: In trench on location; excess cuttings to be placed in existing GM 22-32 cuttings trench.
SIMOPS: Yes
Completion: Frac from Starkey Frac pad, surface frac lines to lie alongside existing and proposed access road.
Flowback: Back to Starkey frac pad
Prod Equip: Production equipment to be on North West edge of pad.
Pipeline: New 8" gas/ 4" water lines to be installed from pad to tie-in point to temporary 8" on surface.

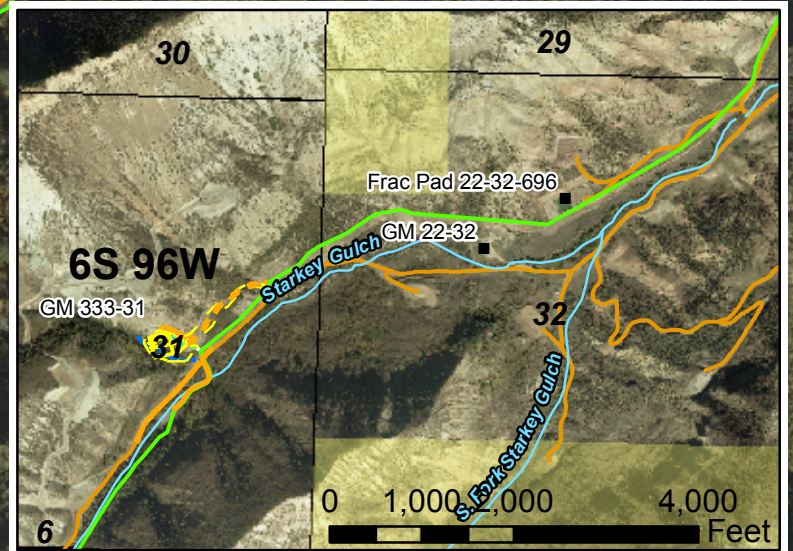

Legend

- Proposed Road
- Existing Road
- Proposed Production Equipment Area
- Proposed Daylight Line
- Proposed Pad or Pit
- Drainage
- Pipeline (Valley, Proposed)
- Existing Pipeline
- BLM

Williams Production RMT

GM 333-31 Plan of Development
T6S R 96W, Section 31

Date Prepared: March 1, 2010

