

Delta Petroleum Corporation
ADDENDUM TO LEGAL PLATS FOR
PAD BCU 16P
SECTION 16, T9S, R93W, 6th P.M.

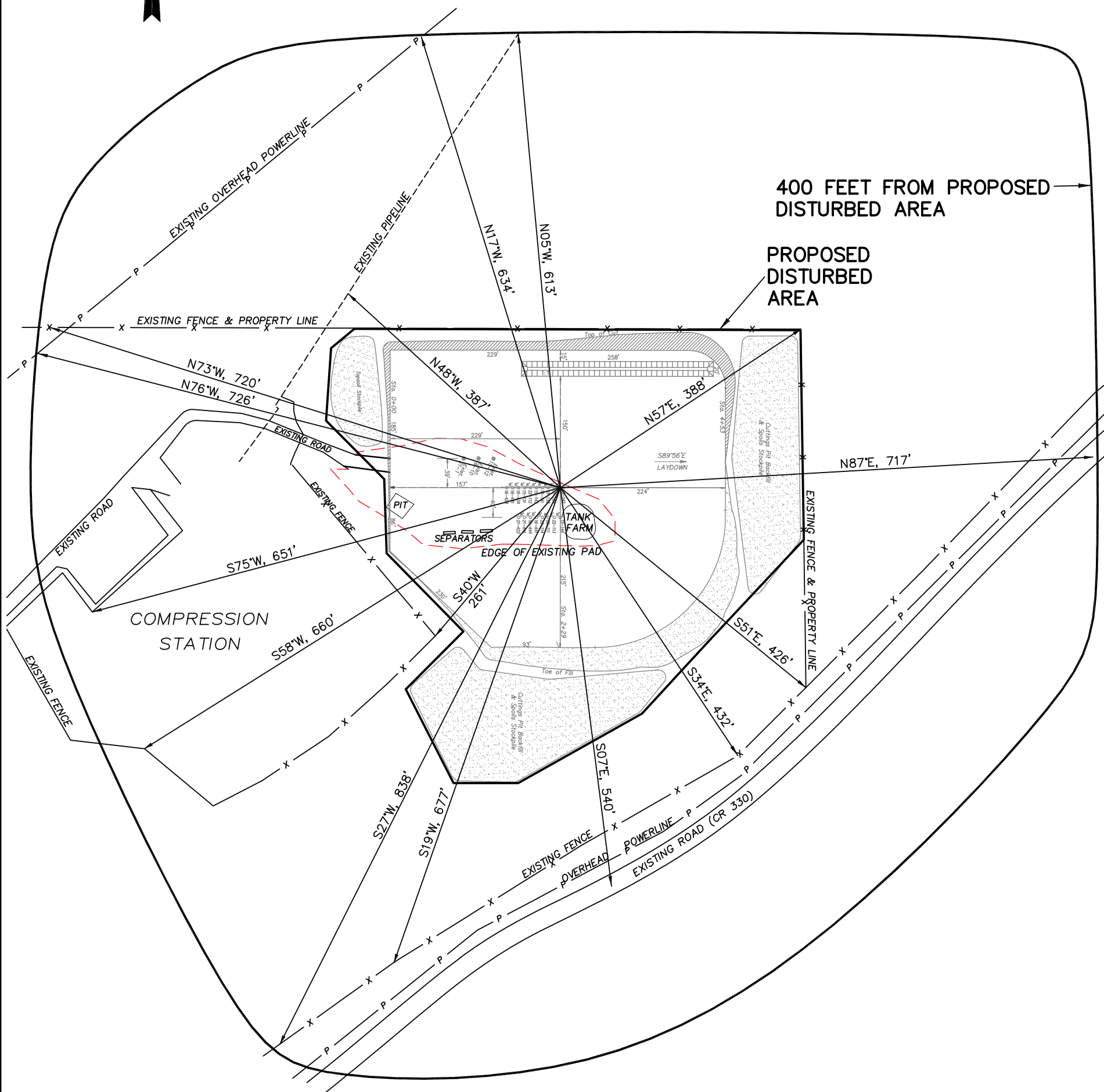

NOTE:
Surface use of the area is an existing well pad. Surrounding area of use is grazing. Vegetation consists mainly of sage brush, oak brush and native grasses.

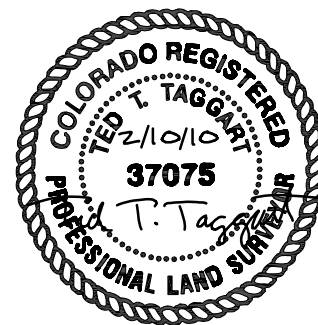
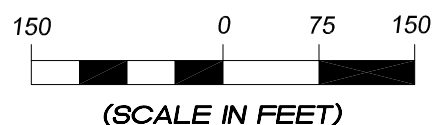

906 Main Street
Evanston, Wyoming 82930
Phone No. (307) 789-4545

Survey Addendum		Scale: 1" = 150'	SHEET 1
Project No.	08-07-07	Date Surveyed: 4/28/08	
Date Drawn:	6/30/08	Latest Revision Date: 2/10/10	