

# LOCATION DRAWING

SE1/4 OF SECTION 18, TOWNSHIP 3 NORTH, RANGE 64 WEST, 6TH P.M.

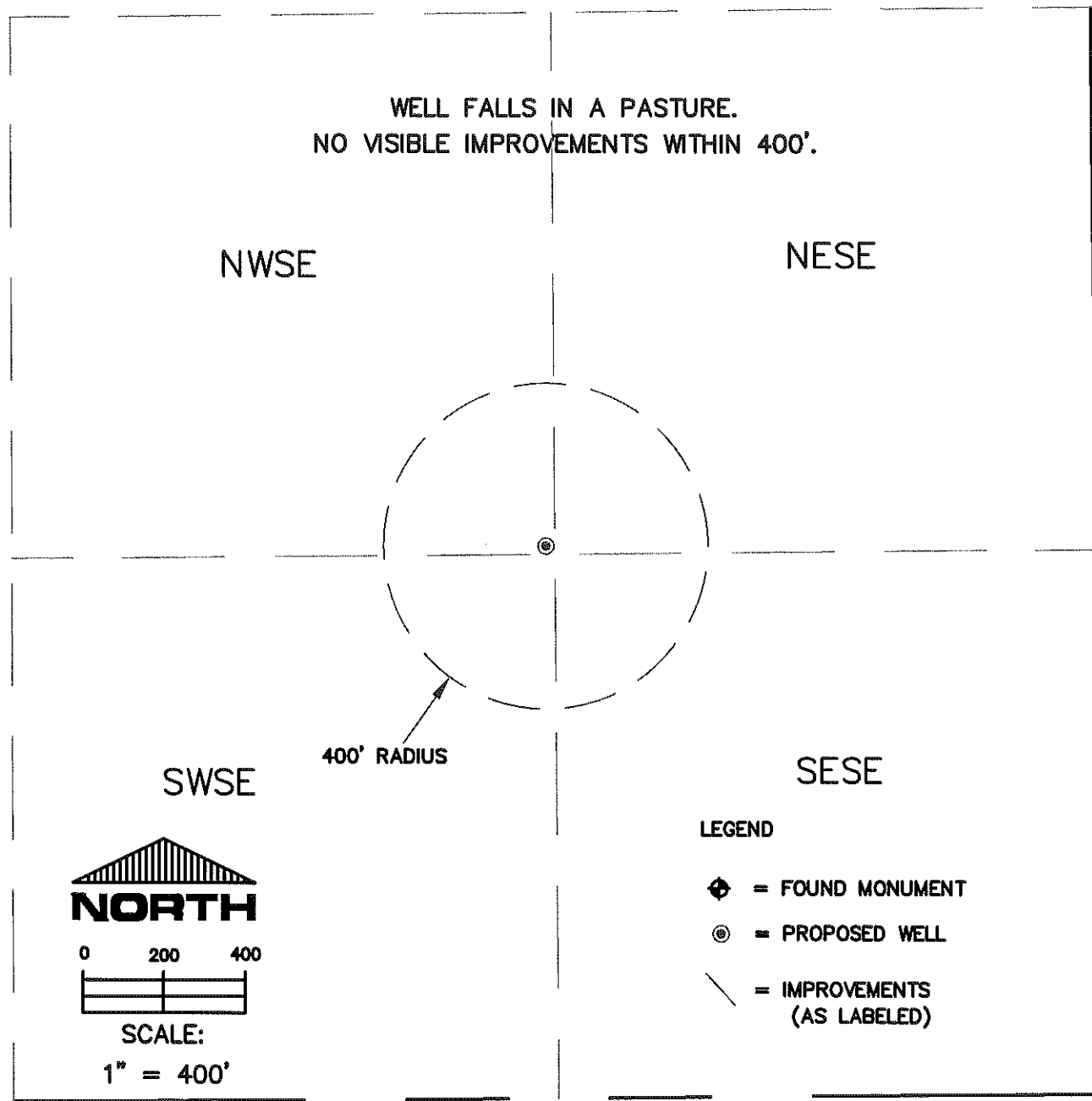

SE CRN SEC. 18

THIS IS NOT A MONUMENTED BOUNDARY SURVEY, IT IS ONLY A  
DRAWING INTENDED TO DEPICT VISIBLE IMPROVEMENTS AROUND WELL SITE(S).

PREPARED BY:

HORSESHOE SURVEYING, LLC  
PO BOX 150458  
LAKEWOOD, CO 80215  
(720)872-0196

WELL NAME:

GUTTERSEN 18D

DRAWING DATE:

11-24-09

FIELD DATE:

11-24-09

LOCATION:

WELD COUNTY, CO  
SE1/4, SEC. 18, T3N, R63W, 6TH P.M.