



Berry Petroleum Company

1999 Broadway, Suite 3700
Denver, CO 80202

Main (303) 999-4400
Fax (303) 999-4401

www.bry.com

February 23, 2010

Walter L. Jones
Chevron U.S.A. Inc.
11111 S. Wilcrest
Houston, TX 77099

RE: 30 Day Notice Requirement (Rule 305 and 306)
Chevron 1-16D, 1-15D, 1-14D
I01 697 Pad - NESE Section 1 6S 97W
Garfield County, Colorado

Dear Mr. Jones:

Please be advised that Berry Petroleum Company will be re-filing permits on the 3 wells referenced above with the Colorado Oil and Gas Conservation Commission. These 3 wells are located on the Chevron 275-1 pad. Chevron previously approved the 275-1 pad by letter dated December 29, 2008.

The enclosed notification, pursuant to Rule 305 and 306, is required as part of the re-filing process. If applicable, please sign and date where indicated and return to my attention.

Please contact the undersigned if you have any questions.

Thank you for your assistance in this matter.

Very truly yours,

Jerry L. Gonzalez
Senior Landman
303-999-4207

:enclosures

cc: Janni Keidel
Land Well files

NOTICE REQUIREMENTS (RULE 305)
(I01 697 Pad)

Re: Well Name – Chevron 1-16D 1-15D, 1-14D, all wells located off of the Chevron 275-1 pad, located in NESE of Section 1, 6S 97W, Garfield County, CO

In accordance with the Colorado Oil and Gas Conservation Commission for Notices of Oil and Gas Operations, Rule 305, the following information is required to be provided:

- Operations on the above referenced wells are estimated to commence November 15, 2010.
- The operator will be: Berry Petroleum Company
1999 Broadway, Suite # 3700
Denver, Colorado 80202
(303) 999-4400
- You may contact: Jerry L. Gonzalez, Senior Landman at (303) 999-4207, if you have any questions regarding this notice.
- The legal description of the lands upon which operations will be conducted are:
Chevron 1-16D
New:
Surface: 2,352' FSL and 1,109' FEL, Sec. 1, T6S, R97W
Bottom: 2,387' FSL and 1,989' FEL, Sec. 1, T6S, R97W
OLD:
Surface: 2,316' FSL and 1,099' FEL, Sec. 1, T6S, R97W
Bottom: 2,420' FSL and 1,976" FEL, Sec. 1, T6S, R97W
Garfield County, Colorado.

Chevron 1-15D
New:
Surface: 2352' FSL and 1094' FEL, Sec. 1, T6S, R97W
Bottom: 2078' FSL and 2058' FEL, Sec. 1, T6S, R97W
OLD:
Surface: 2,316' FSL and 1,089' FEL, Sec. 1, T6S, R97W
Bottom: 2,110' FSL and 2,050" FEL, Sec. 1, T6S, R97W
Garfield County, Colorado.

Page 2
Chevron 1-16D, 1-15D, 1-14D
NESE Section 1 6S 97W
Chevron U.S.A. Inc.
February 23, 2010

Chevron 1-14D

NEW:

Surface: 2353' FSL and 1079' FEL, Sec. 1, T6S, R97W

Bottom: 1767' FSL and 2004' FEL, Sec. 1, T6S, R97W

OLD:

Surface: 2,316' FSL and 1,079' FEL, Sec. 1, T6S, R97W

Bottom: 1,800' FSL and 1995" FEL, Sec. 1, T6S, R97W

Garfield County, Colorado.

- The surface owner has the responsibility for notifying any affected tenant of the proposed operations.
- A brochure describing surface owner rights is available upon request from:
Colorado Oil and Gas Conservation Commission
1120 Lincoln Street, Suite #801
Denver, Co 80203

By signing below, the surface owner waives the above notification requirements of Rule 305.

Chevron U.S.A. Inc.

By: _____

Printed Name: _____

Title: _____

Date: _____

SURFACE OWNER CONSULTATION (RULE 306)
(I01 697 Pad)

Berry Petroleum Company confirms that the Surface Owner Consultation requirements of Rule 305 and 306 have been completed or waived for the following proposed well locations.

Well Names –Chevron 1-16D 1-15D, 1-14D, all wells located off of the Chevron 275-1 pad, located in NESE of Section 1, 6S 97W, Garfield County, CO

Road Description: Existing roadway use and new construction as required for access was previously agreed upon by all parties.

Berry Petroleum Company

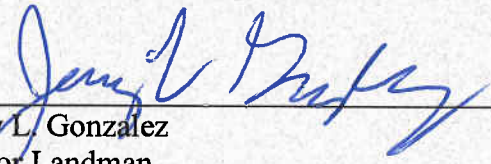

Jerry L. Gonzalez
Senior Landman

2/23/10

Date

Chevron 1-01-697
Pad Location

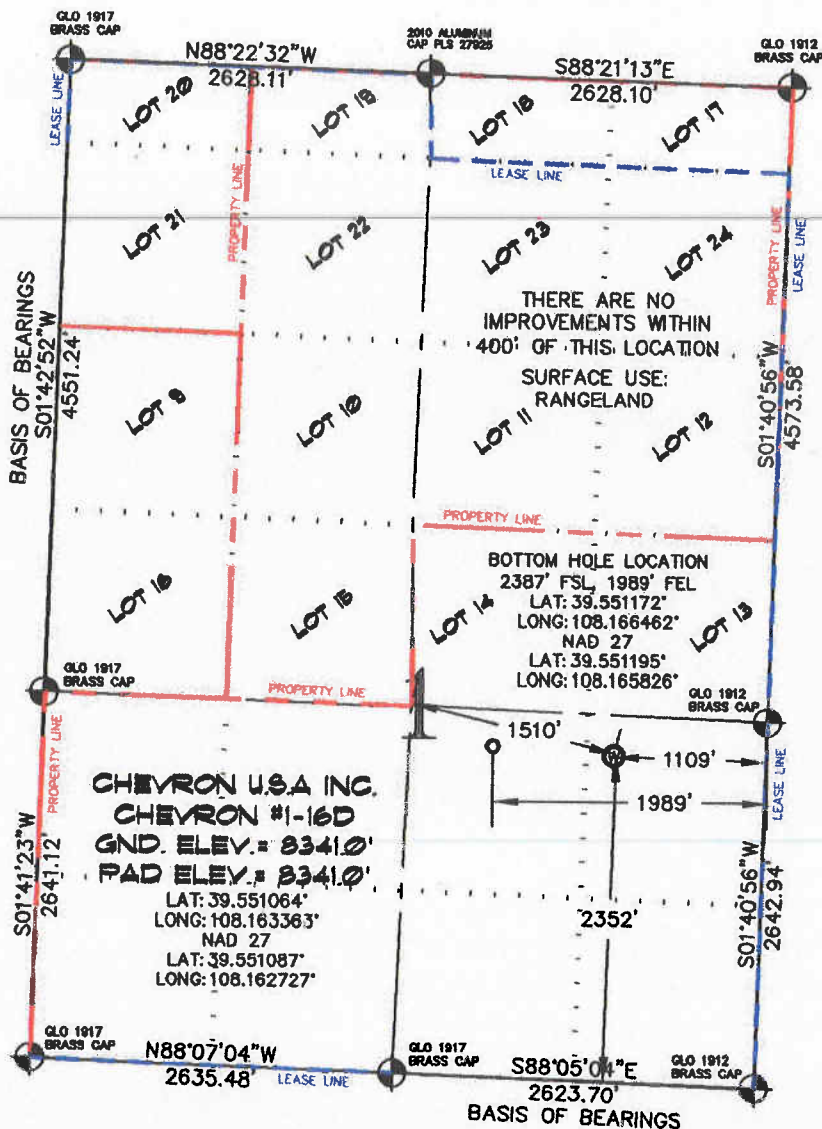

-LEGEND-

- SECTION CORNER LOCATION
BASED ON GLO RECORD
INFORMATION
- FIELD SURVEYED SECTION
CORNER LOCATIONS
- FIELD SURVEYED PAD
LOCATION
- CALCULATED BOTTOM
HOLE LOCATION

REFERENCE NOTES

- 1) T. 6 S., R. 97 W., 6TH P.M. GLO PLAT.
- 2) U.S.G.S. QUAD: CIRLCE DOT GULCH, CO
- 3) ELEVATIONS BASED ON N.A.V.D. 1988
- 4) LATITUDES AND LONGITUDES ARE BASED ON
NAD 83, COLORADO CENTRAL ZONE.
- 5) GPS OPERATOR ROBERT WOOD, OBSERVED
A PDOP OF 2.5.
- 6) ALL GPS OBSERVATIONS ARE IN COMPLIANCE
WITH COGCC RULE NO. 215.
- 7) SURFACE AND BOTTOM HOLE LOCATIONS
ARE MEASURED 90° FROM SECTION LINES.

SURVEYOR'S CERTIFICATE

I, George R. Bauer: a Professional Land Surveyor in the State of Colorado do hereby certify that this Survey was made under my direct supervision, and that this Plan represents said Survey.



CONSTRUCTION SURVEYS, INC.
0012 SUNRISE BLVD.
SILT, CO 81652
(970)876-5753

| |
|--------------|
| SURVEYED: 04 |
| DRAFTED: 02 |
| CHECKED: 02 |



COLORADO P.L.S. 2792

VIEW: 1C

| | |
|--------------------|-----------------------|
| SURVEYED: 04/09/07 | SCALE: 1" = 1400' |
| DRAFTED: 02/16/10 | DWG: CHEVRON I-01-697 |
| CHECKED: 02/19/10 | SHEET: 1 of 11 |

LOCATION EXHIBIT - PLAT 1 OF PARCEL LOCATED IN SECTION 1, T6S, R97W, 6th P.M. (CHEVRON #1-16D)

OLD

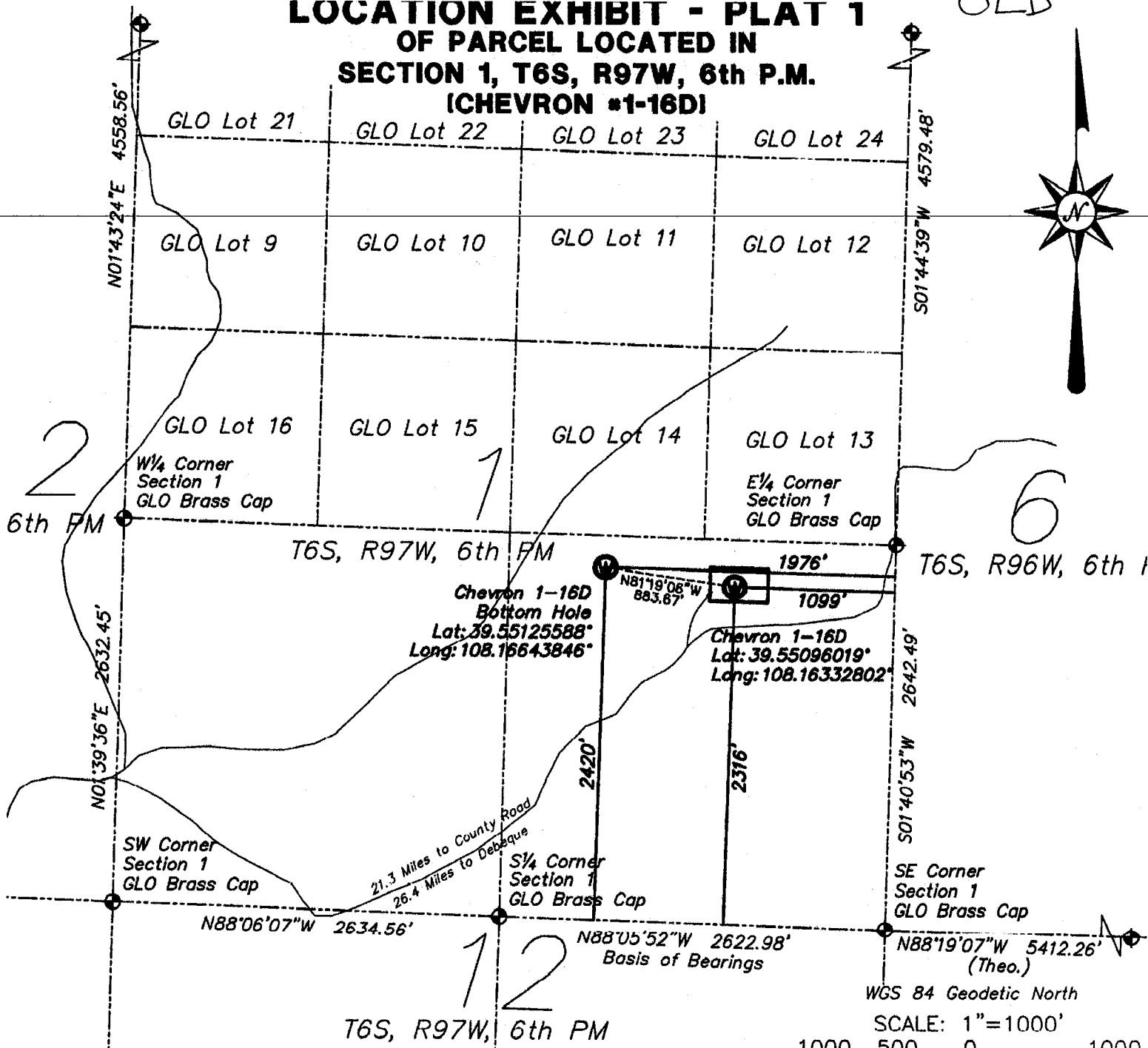
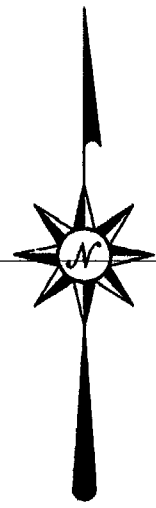

Date of Survey: Sep. 27, 2002
Date of Drawing: Aug. 21, 2006

1. This Well Location Plat was prepared for Berry Petroleum Company to show the location of CHEVRON #1-16D, which is located 1099 feet West and 2316 feet North of the Southeast Corner of Section 1, T6S, R97W, 6th PM, based on the Southeast Corner, East Quarter Corner and South Quarter Corner of said Section 1.
2. Latitude and Longitude are based on NAD 83.
3. Elevations are based on NAVD 88. Site elev.=8357'.
4. Well ties measured at 90° from Section line.
5. Improvements: Existing Road 210 feet west of well head.
6. Surface use: Natural ground and scrub oak.
7. PDOP=3.3.

LEGEND

- FOUND GLO SURVEY MARKER, UNLESS NOTED OTHERWISE
- STAKED WELL SITE

NOTICE: ACCORDING TO COLORADO LAW, YOU MUST COMMENCE ANY LEGAL ACTION BASED UPON ANY DEFECT IN THIS SURVEY WITHIN THREE YEARS AFTER YOU FIRST DISCOVER SUCH DEFECT. IN NO EVENT MAY ANY ACTION BASED UPON ANY DEFECT IN THIS SURVEY BE COMMENCED MORE THAN TEN YEARS FROM THE DATE OF CERTIFICATION SHOWN HEREON.

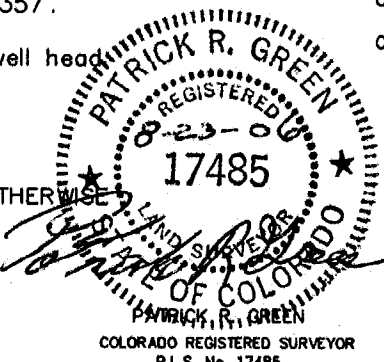

SURVEYOR'S CERTIFICATION

I hereby certify that this plat represents a field survey completed under my direct supervision during July 2006, and that both have been completed according to the standards of practice and the laws of the State of Colorado, and are correct to the best of my knowledge.

CERTIFIED THIS 23 DAY OF AUG, 2006

LOCATION EXHIBIT - PLAT 1

SECTION 1
T6S, R97W, 6th P.M.
GARFIELD COUNTY, COLORADO

LANDesign

ENGINEERS • SURVEYORS • PLANNERS

326 Main Street, Suite 100
GRAND JUNCTION, COLORADO 81501 (970) 245-4099

PROJ. NO. 206025.31 SURVEYED DRAWN CHECKED SHEET 0

SEC. 1, T. 6 S., R. 97 W. OF THE 6TH P.M.

Chevron I-01-697
Pad Location

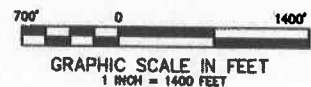
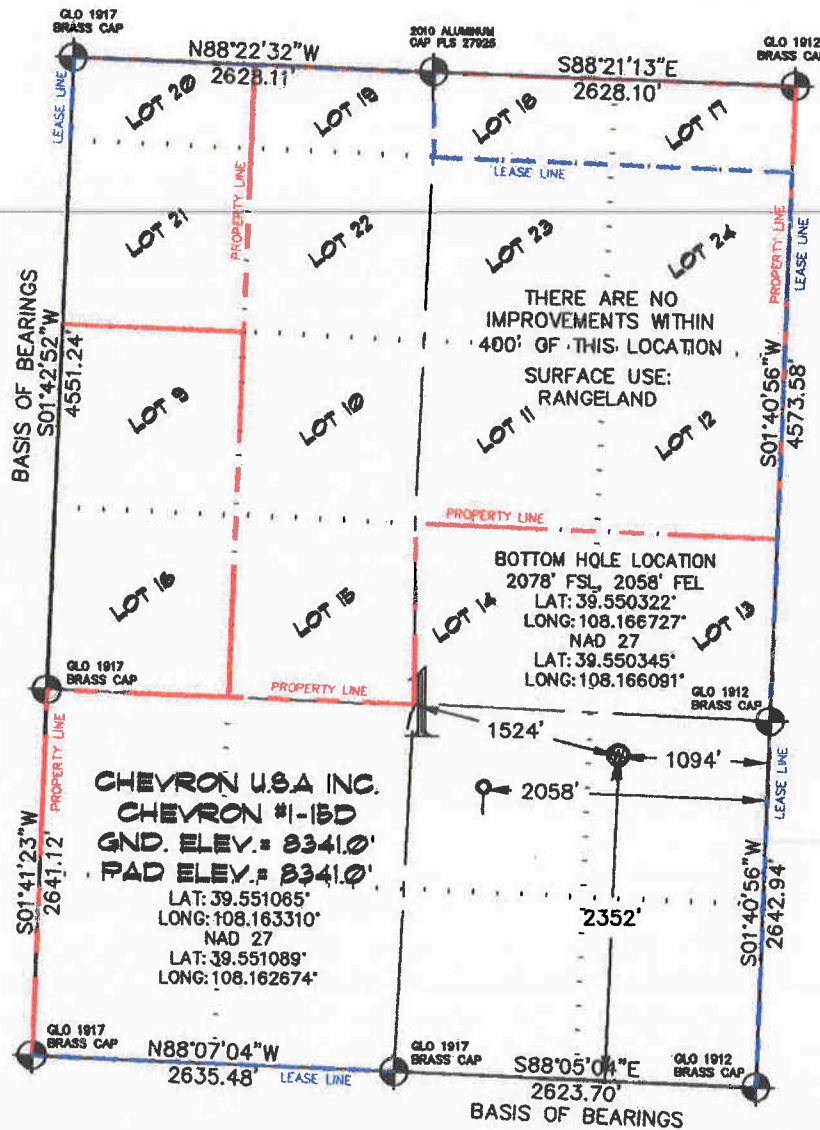

-LEGEND-

- SECTION CORNER LOCATION
● BASED ON GLO RECORD INFORMATION
- ⊙ FIELD SURVEYED SECTION CORNER LOCATIONS
- ⊙ FIELD SURVEYED PAD LOCATION
- ⊙ CALCULATED BOTTOM HOLE LOCATION

THIS WELL LOCATION PLAT WAS PREPARED FOR BERRY PETROLEUM COMPANY, TO LOCATE THE CHEVRON #1-15D WELL, 2352 FEET FROM THE SOUTH LINE AND 1094 FEET FROM THE EAST LINE IN THE NE 1/4 SE 1/4 OF SECTION 1, T. 6 S., R. 97 W. OF THE 6TH P.M. GARFIELD COUNTY, COLORADO.

REFERENCE NOTES

- 1) T. 6 S., R. 97 W., 6TH P.M. GLO PLAT.
- 2) U.S.G.S. QUAD: GIRLCE DOT GULCH, CO
- 3) ELEVATIONS BASED ON N.A.V.D. 1988
- 4) LATITUDES AND LONGITUDES ARE BASED ON NAD 83, COLORADO CENTRAL ZONE.
- 5) GPS OPERATOR ROBERT WOOD, OBSERVED A PDOP OF 2.5.
- 6) ALL GPS OBSERVATIONS ARE IN COMPLIANCE WITH COGCC RULE NO. 215.
- 7) SURFACE AND BOTTOM HOLE LOCATIONS ARE MEASURED 90° FROM SECTION LINES.

SURVEYOR'S CERTIFICATE

I, George R. Bauer: a Professional Land Surveyor in the State of Colorado do hereby certify that this Survey was made under my direct supervision, and that this plat represents said Survey.



COLORADO P.L.S. 27925



CONSTRUCTION SURVEYS, INC.
2002 SUNRISE BLVD.
SILT, CO 81652
(970)876-5753

VIEW: 1B

| | |
|--------------------|-----------------------|
| SURVEYED: 04/09/07 | SCALE: 1" = 1400' |
| DRAFTED: 02/16/10 | DWG: CHEVRON I-01-697 |
| CHECKED: 02/19/10 | SHEET: 1 of 11 |

LOCATION EXHIBIT - PLAT 1 OF PARCEL LOCATED IN SECTION 1, T6S, R97W, 6th P.M. (CHEVRON #1-15D)

OLD

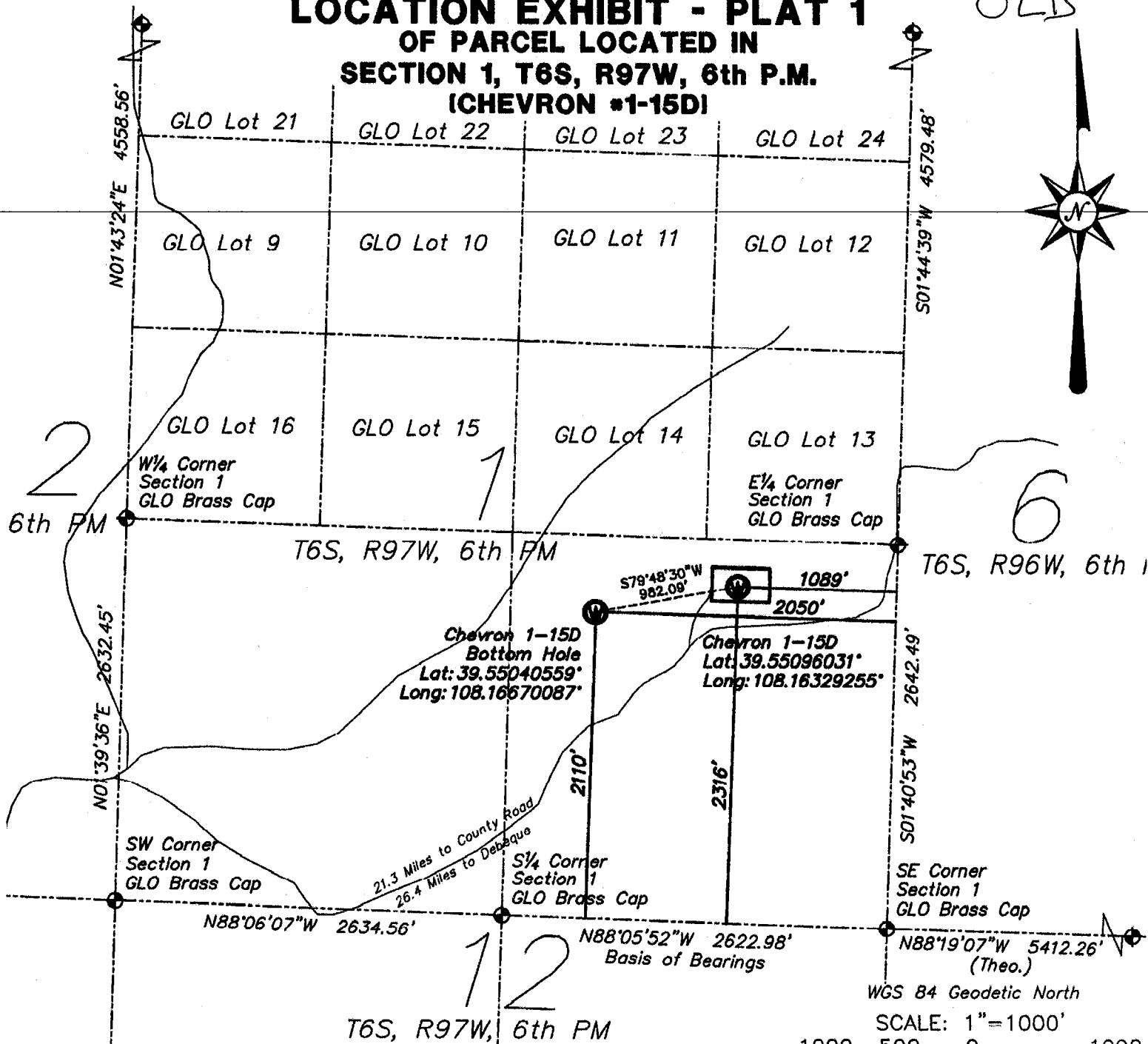

Date of Survey: Aug. 21, 2006
Date of Drawing: Aug. 22, 2006

1. This Well Location Plat was prepared for Berry Petroleum Company to show the location of CHEVRON #1-15D, which is located 1089 feet West and 2316 feet North of the Southeast Corner of Section 1, T6S, R97W, 6th PM, based on the Southeast Corner, East Quarter Corner and South Quarter Corner of said Section 1.
2. Latitude and Longitude are based on NAD 83.
3. Elevations are based on NAVD 88. Site elev.=8357'.
4. Well ties measured at 90' from Section line.
5. Improvements: Existing Road 210 feet west of well head.
6. Surface use: Natural ground and scrub oak.
7. PDOP=3.3.

LEGEND

- ⊕ FOUND GLO SURVEY MARKER, UNLESS NOTED OTHERWISE
- ⊙ STAKED WELL SITE

NOTICE: ACCORDING TO COLORADO LAW, YOU MUST COMMENCE ANY LEGAL ACTION BASED UPON ANY DEFECT IN THIS SURVEY WITHIN THREE YEARS AFTER YOU FIRST DISCOVER SUCH DEFECT. IN NO EVENT MAY ANY ACTION BASED UPON ANY DEFECT IN THIS SURVEY BE COMMENCED MORE THAN TEN YEARS FROM THE DATE OF CERTIFICATION SHOWN HEREON.

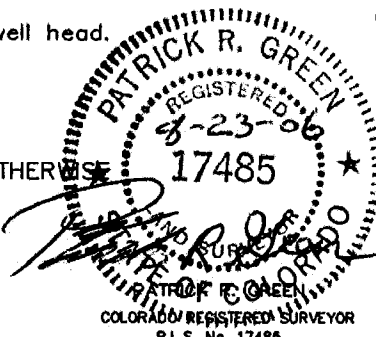

SURVEYOR'S CERTIFICATION

I hereby certify that this plat represents a field survey completed under my direct supervision during August 2006, and that both have been completed according to the standards of practice and the laws of the State of Colorado, and are correct to the best of my knowledge.

CERTIFIED THIS 23 DAY OF AUG, 2006

LOCATION EXHIBIT - PLAT 1

SECTION 1
T6S, R97W, 6th P.M.
GARFIELD COUNTY, COLORADO

LANDesign

ENGINEERS • SURVEYORS • PLANNERS

328 Main Street, Suite 100
GRAND JUNCTION, COLORADO 81501 (970) 245-4099

PROJ. NO. 206025.30 SURVEYED DRAWN CHECKED SHEET C

SEC. 1, T. 6 S., R. 97 W. OF THE 6TH P.M.

Chevron I-01-697
Pad Location

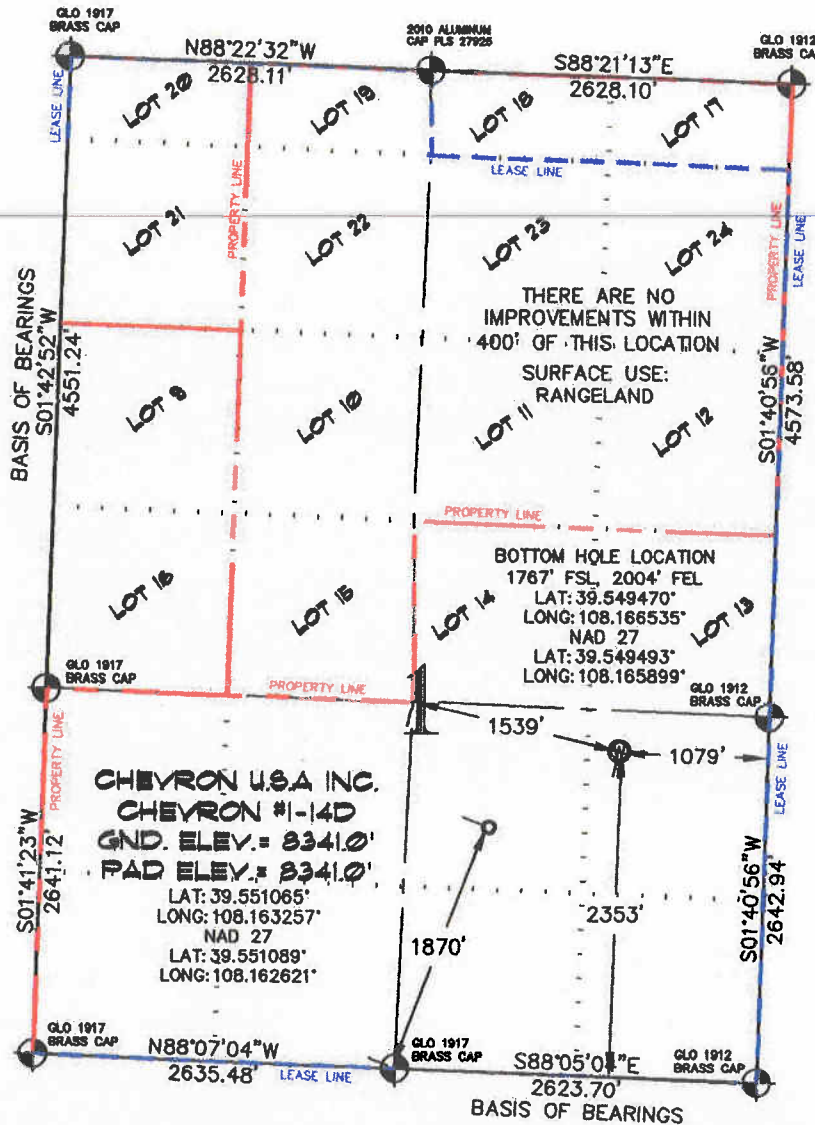

700' 0 1400'
GRAPHIC SCALE IN FEET
1 INCH = 1400 FEET

-LEGEND-

- SECTION CORNER LOCATION
BASED ON GLO RECORD
INFORMATION
- ⊙ FIELD SURVEYED SECTION
CORNER LOCATIONS
- ⊙ FIELD SURVEYED PAD
LOCATION
- ⊙ CALCULATED BOTTOM
HOLE LOCATION

THIS WELL LOCATION PLAT WAS PREPARED FOR BERRY PETROLEUM COMPANY, TO LOCATE THE CHEVRON #1-14D WELL, 2353 FEET FROM THE SOUTH LINE AND 1079 FEET FROM THE EAST LINE IN THE NE 1/4 SE 1/4 OF SECTION 1, T. 6 S., R. 97 W. OF THE 6TH P.M. GARFIELD COUNTY, COLORADO.

REFERENCE NOTES

- 1) T. 6 S., R. 97 W., 6TH P.M. GLO PLAT.
- 2) U.S.G.S. QUAD: CIRLCE DOT GULCH, CO
- 3) ELEVATIONS BASED ON N.A.V.D. 1988
- 4) LATITUDES AND LONGITUDES ARE BASED ON NAD 83, COLORADO CENTRAL ZONE.
- 5) GPS OPERATOR ROBERT WOOD, OBSERVED A PDOP OF 2.5.
- 6) ALL GPS OBSERVATIONS ARE IN COMPLIANCE WITH COGCC RULE NO. 215.
- 7) SURFACE AND BOTTOM HOLE LOCATIONS ARE MEASURED 90° FROM SECTION LINES.

SURVEYOR'S CERTIFICATE

I, George R. Bauer: a Professional Land Surveyor in the State of Colorado do hereby certify that this Survey was made under my direct supervision, and that this Survey represents said Survey.

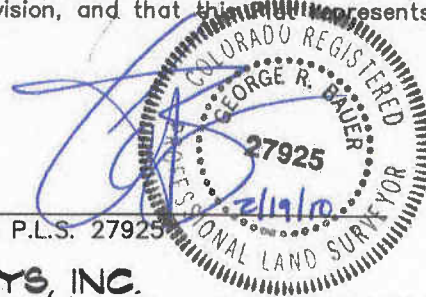

COLORADO P.L.S. 27925



CONSTRUCTION SURVEYS, INC.
0012 SUNRISE BLVD.
SILT, CO 81652
(970)876-5753

VIEW: 1A

| | |
|--------------------|-----------------------|
| SURVEYED: 04/09/07 | SCALE: 1" = 1400' |
| DRAFTED: 02/16/10 | DWG: CHEVRON I-01-697 |
| CHECKED: 02/19/10 | SHEET: 1 of 11 |

LOCATION EXHIBIT - PLAT 1 OF PARCEL LOCATED IN SECTION 1, T6S, R97W, 6th P.M. (ICHEVRON #1-14D)

OLD

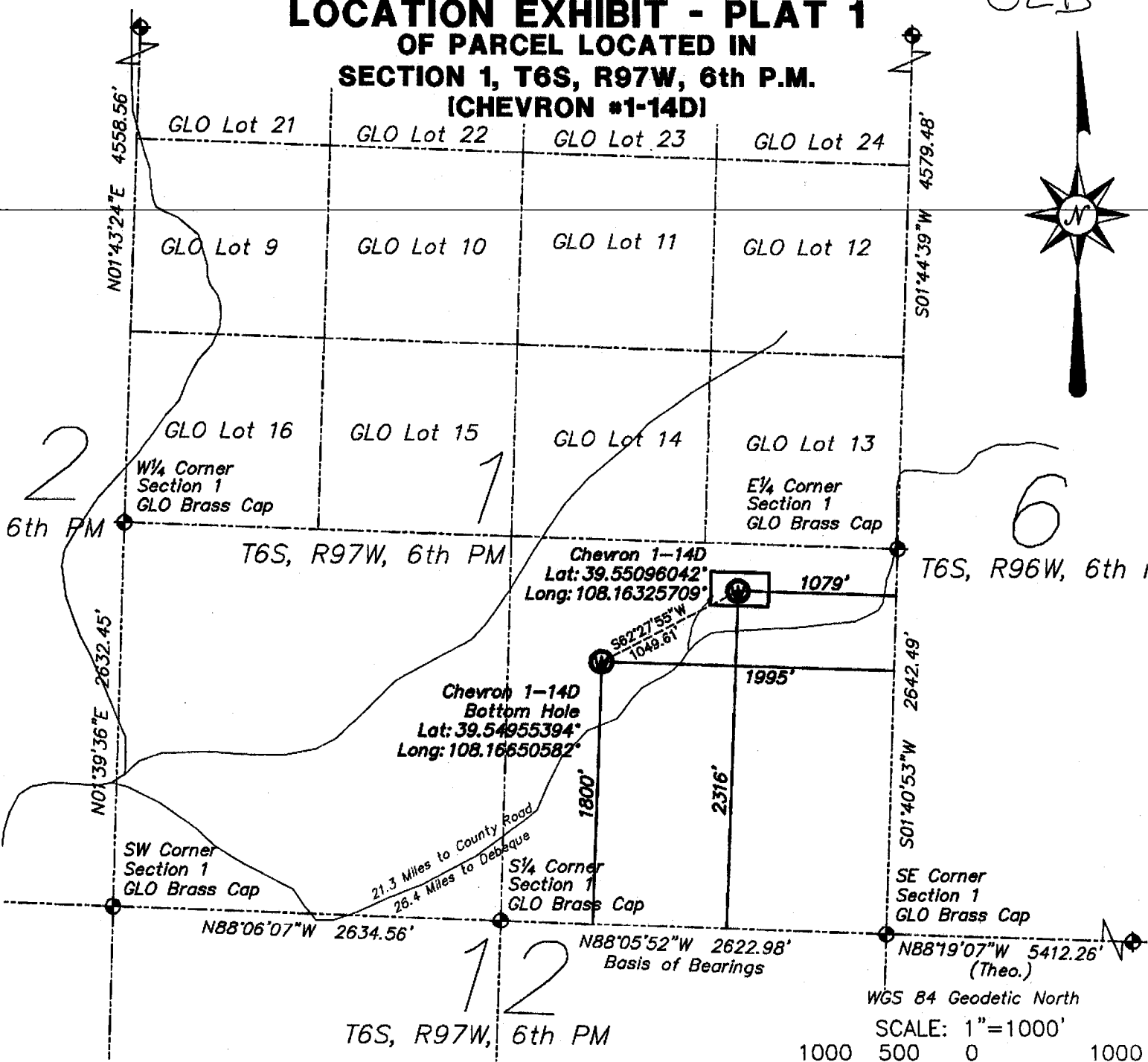

Date of Survey: Aug. 21, 2006
Date of Drawing: Aug. 22, 2006

1. This Well Location Plat was prepared for Berry Petroleum Company to show the location of CHEVRON #1-14D, which is located 1079 feet West and 2316 feet North of the Southeast Corner of Section 1, T6S, R97W, 6th PM, based on the Southeast Corner, East Quarter Corner and South Quarter Corner of said Section 1.
2. Latitude and Longitude are based on NAD 83.
3. Elevations are based on NAVD 88. Site elev.=8357'.
4. Well ties measured at 90° from Section line.
5. Improvements: Existing Road 210 feet west of well head.
6. Surface use: Natural ground and scrub oak.
7. PDOP=3.3.

LEGEND

- ⊕ FOUND GLO SURVEY MARKER, UNLESS NOTED OTHERWISE
- ⊙ STAKED WELL SITE

NOTICE: ACCORDING TO COLORADO LAW, YOU MUST COMMENCE ANY LEGAL ACTION BASED UPON ANY DEFECT IN THIS SURVEY WITHIN THREE YEARS AFTER YOU FIRST DISCOVER SUCH DEFECT. IN NO EVENT MAY ANY ACTION BASED UPON ANY DEFECT IN THIS SURVEY BE COMMENCED MORE THAN TEN YEARS FROM THE DATE OF CERTIFICATION SHOWN HEREON

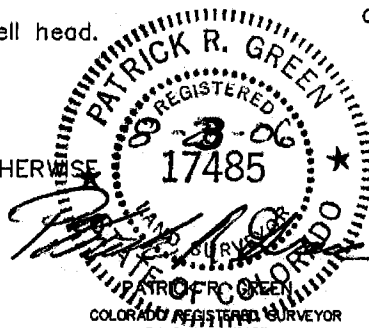

SURVEYOR'S CERTIFICATION

I hereby certify that this plat represents a field survey completed under my direct supervision during August 2006, and that both have been completed according to the standards of practice and the laws of the State of Colorado, and are correct to the best of my knowledge.

CERTIFIED THIS 23 DAY OF AUG, 2006

LOCATION EXHIBIT - PLAT 1

SECTION 1
T6S, R97W, 6th P.M.
GARFIELD COUNTY, COLORADO

LANDesign

ENGINEERS • SURVEYORS • PLANNERS

326 Main Street, Suite 100
GRAND JUNCTION, COLORADO 81501 (970) 245-4099

PROJ. NO. 206025.29 SURVEYED DRAWN CHECKED SHEET 0