

The accompanying plat is an accurate representation showing the location of a proposed well. This location may be described as a point 597 feet North of the South line, and 2058 feet east of the West line of Section 10, Township 2 South, Range 46 West of the 6th P.M. Yuma County, Colorado.

The surface elevation at this point is 4102 feet above m.s.l.
 Note: This is not a land survey plat.
 There are no visible improvements within 400 feet of the location

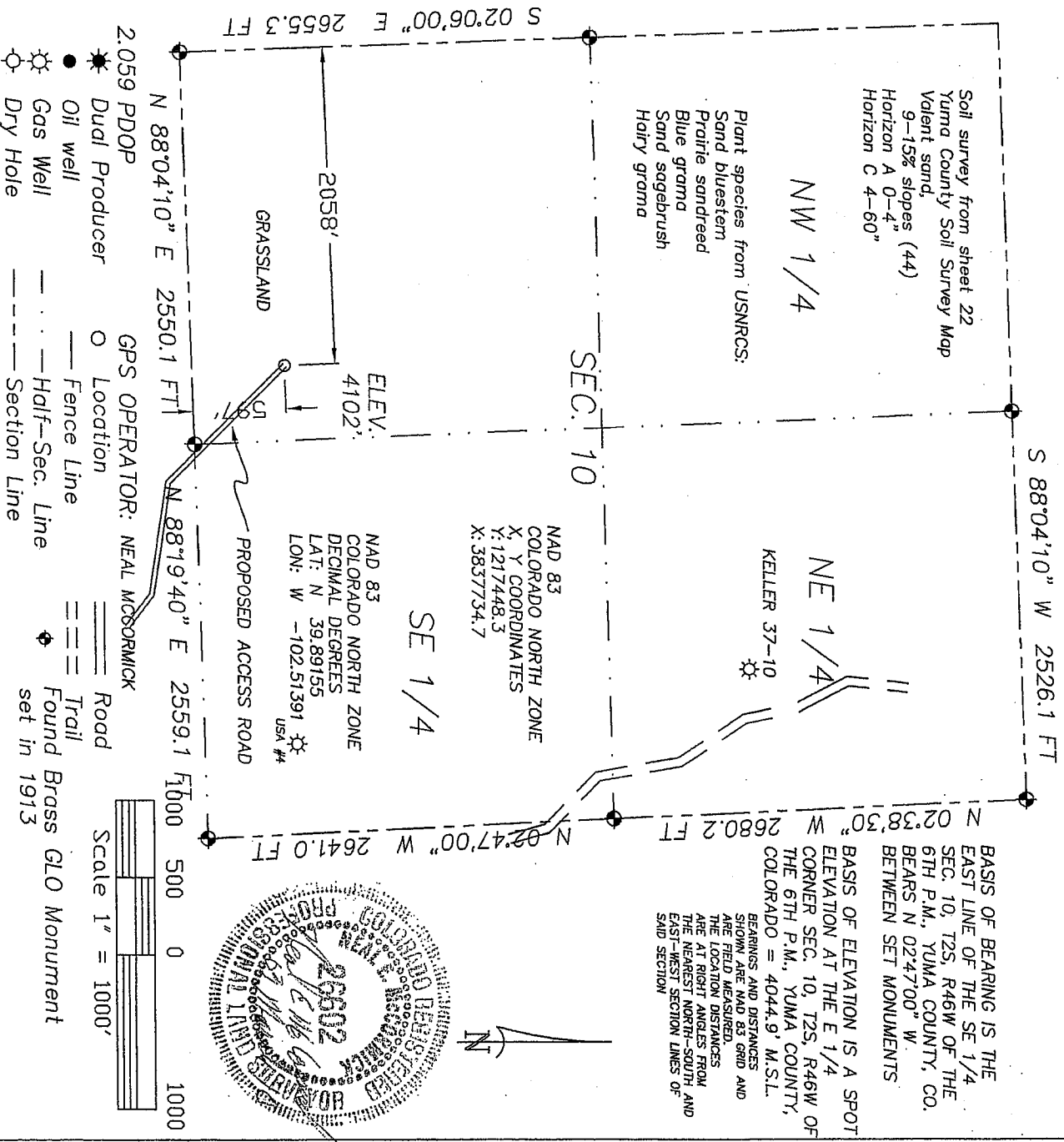

GREAT PLAINS
 SURVEYING, INC.

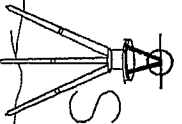

20575 Co. Rd. 21 Phone 970-774-3602
 Haxtun, CO 80731 Fax 970-774-3601

DATE OF FIELD WORK:	DATE OF DRAWING:
27 FEBRUARY 2010	03 MARCH 2010
KELLER FEDERAL 24-10 2S46W	
SE 1/4 SW 1/4 SEC. 10, T2S, R46W	
AUGUSTUS ENERGY PARTNERS, LLC.	
YUMA COUNTY, COLORADO	

W102S46GPS

10401-110