

BERRY PETROLEUM COMPANY

WELL PAD D33 697

OXY 33-5D, 33-4D, 33-3D, 33-2D, 33-1D, 33-7D, 33-6D, 33-8D, 33-9D & 33-10D

LOCATED IN GARFIELD COUNTY, COLORADO

SECTION 33, T6S, R97W, 6th P.M.

Lot 4

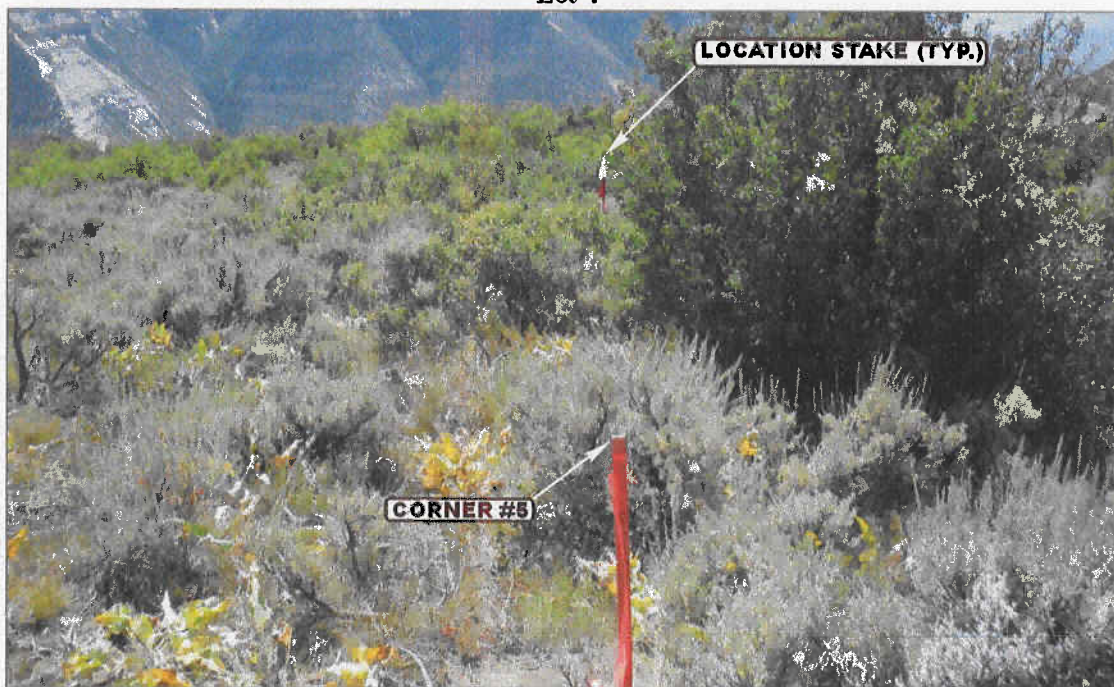

PHOTO: VIEW FROM CORNER #5 TO LOCATION STAKES

CAMERA ANGLE: SOUTHERLY



PHOTO: VIEW FROM BEGINNING OF PROPOSED ACCESS

CAMERA ANGLE: SOUTHERLY



- Since 1964 -

U
E
L
S

Uintah Engineering & Land Surveying

85 South 200 East Vernal, Utah 84078

(435) 789-1017 * FAX (435) 789-1813

LOCATION PHOTOS

8

MONTH

25

DAY

09

YEAR

PHOTO

P1

TAKEN BY: B.J.

DRAWN BY: J.L.G.

REVISED: 2-5-10

BERRY PETROLEUM COMPANY

WELL PAD D33 697

OXY 33-5D, 33-4D, 33-3D, 33-2D, 33-1D, 33-7D, 33-6D, 33-8D, 33-9D & 33-10D

LOCATED IN GARFIELD COUNTY, COLORADO

SECTION 33, T6S, R97W, 6th P.M.

Lot 4



PHOTO: VIEW OF LOCATION STAKES

CAMERA ANGLE: NORTHERLY

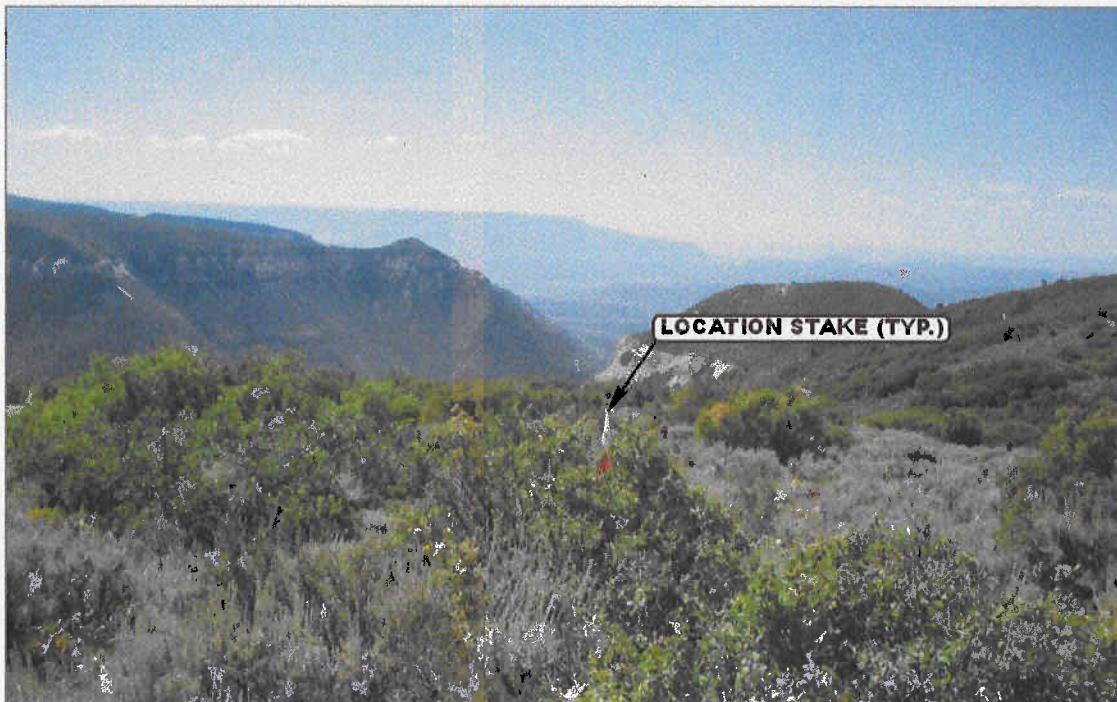

PHOTO: VIEW OF LOCATION STAKES

CAMERA ANGLE: SOUTHERLY



- Since 1964 -

UELS

Uintah Engineering & Land Surveying

85 South 200 East Vernal, Utah 84078

(435) 789-1017 * FAX (435) 789-1813

LOCATION PHOTOS

8

MONTH

25

DAY

09

YEAR

PHOTO

P2

TAKEN BY: B.J.

DRAWN BY: J.L.G.

REVISED: 2-5-10

BERRY PETROLEUM COMPANY

WELL PAD D33 697

OXY 33-5D, 33-4D, 33-3D, 33-2D, 33-1D, 33-7D, 33-6D, 33-8D, 33-9D & 33-10D

LOCATED IN GARFIELD COUNTY, COLORADO

SECTION 33, T6S, R97W, 6th P.M.

Lot 4

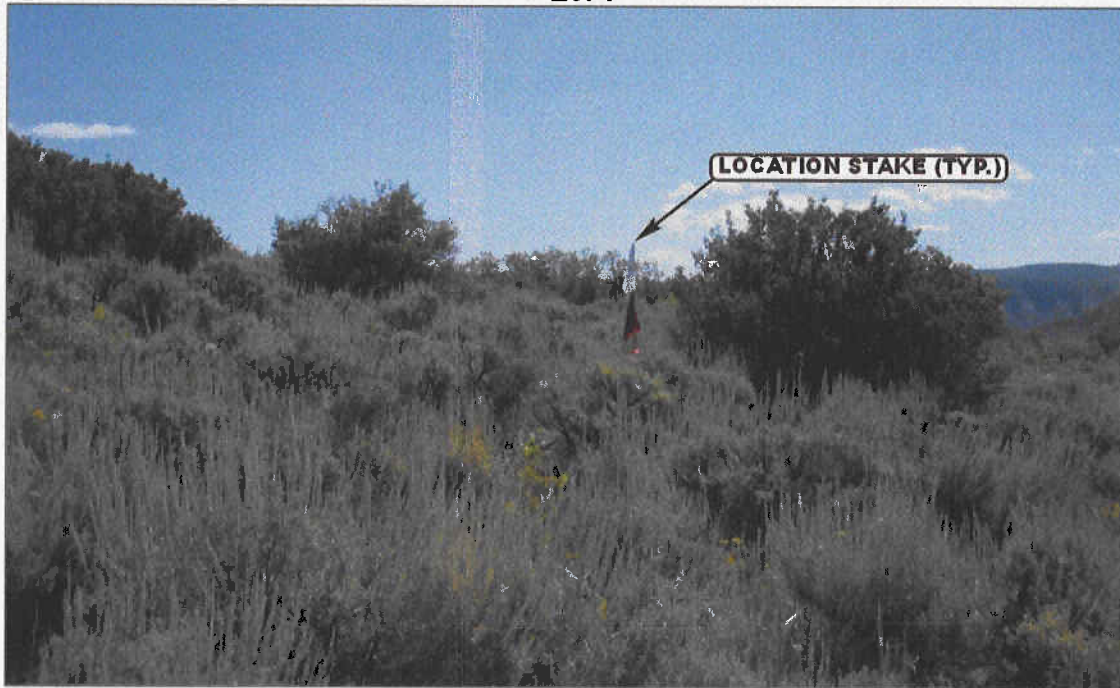

PHOTO: VIEW OF LOCATION STAKES

CAMERA ANGLE: EASTERLY

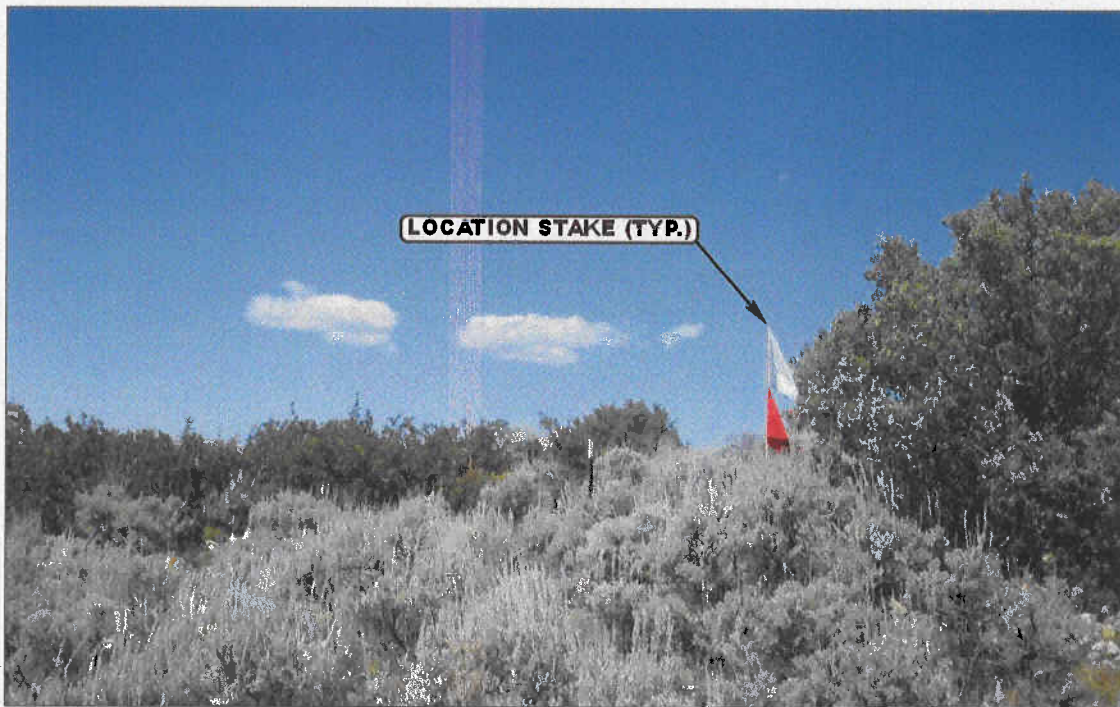

PHOTO: VIEW OF LOCATION STAKES

CAMERA ANGLE: WESTERLY



- Since 1964 -

U
E
L
S

Uintah Engineering & Land Surveying

85 South 200 East Vernal, Utah 84078

(435) 789-1017 * FAX (435) 789-1813

LOCATION PHOTOS

8

MONTH

25

DAY

09

YEAR

PHOTO

P3

TAKEN BY: B.J.

DRAWN BY: J.L.G.

REVISED: 2-5-10