



Berry Petroleum Company

1999 Broadway, Suite 3700
Denver, CO 80202

Main (303) 999-4400
Fax (303) 999-4401

www.bry.com

February 16, 2010

Bruce Vollertsen
Land Negotiator
Mid-Continent Business Unit
Oxy USA, Inc.
5 Greenway Plaza, Suite 110
Houston, TX 77046

RE: 30 Day Notice Requirement (Rule 305 and 306)
OXY 33-5D, 33-4D, 33-3D, 33-2D, 33-1D,
33-7D, 33-6D, 33-8D, 33-9D, 33-10D
D33 697 Pad – Lot 4, Sec. 33 – 6S 97W
Garfield County, Colorado

Dear Mr. Vollertsen:

Please be advised that Berry Petroleum Company will be filing permits for the wells referenced above with the Colorado Oil and Gas Conservation Commission.

The enclosed notification, pursuant to Rule 305 and 306, is required as part of the permitting process. If applicable, please sign and date where indicated and return to my attention.

Please contact the undersigned if you have any questions.

Thank you for your assistance in this matter.

Very truly yours,

Jerry L. Gonzalez
Senior Landman
313-999-4207

:enclosures

cc: Janni Keidel
Land Well files

NOTICE REQUIREMENTS (RULE 305)
D33 697 Pad

**Re: Well Names— OXY 33-5D, 33-4D, 33-3D, 33-2D, 33-1D,
33-7D, 33-6D, 33-8D, 33-9D, 33-10D
D33 697 Pad, Lot 4, Section 28, 6S 97W,
Garfield County, CO**

In accordance with the Colorado Oil and Gas Conservation Commission for Notices of Oil and Gas Operations, Rule 305, the following information is required to be provided:

- Operations on the above referenced wells are estimated to commence May 27, 2010.
- The operator will be: Berry Petroleum Company
1999 Broadway, Suite # 3700
Denver, Colorado 80202
(303) 999-4400
- You may contact: Jerry L. Gonzalez, Senior Landman at (303) 999-4207, if you have any questions regarding this notice.

OXY 33-5D

The legal description of the lands upon which operations will be conducted are:

Surface Hole: 307' FNL and 810' FWL, Sec. 33, T6S, R97W

Bottom Hole: 263' FNL and 1,998' FWL, Lot 3, Sec. 33, T6S, R97W

OXY 33-4D

The legal description of the lands upon which operations will be conducted are:

Surface Hole: 312' FNL and 796' FWL, Sec. 33, T6S, R97W

Bottom Hole: 562' FNL and 2,002' FWL, Lot 3, Sec. 33, T6S, R97W

OXY 33-3D

The legal description of the lands upon which operations will be conducted are:

Surface Hole: 316' FNL and 782' FWL, Sec. 33, T6S, R97W

Bottom Hole: 955' FSL and 1,989' FWL, Sec. 33, T6S, R97W

Page 2

OXY 33-5D, 33-4D, 33-3D, 33-2D, 33-1D,
33-7D, 33-6D, 33-8D, 33-9D, and 33-10D,
D33 697 Pad, Lot 4, Section 33, 6S 97W,
Garfield County, CO
OXY USA Inc.
February 16, 2010

OXY 33-2D

The legal description of the lands upon which operations will be conducted are:

Surface Hole: 320' FNL and 767' FWL, Sec. 33, T6S, R97W

Bottom Hole: 563' FSL and 1987' FWL, Lot 3, Sec. 33, T6S, R97W

OXY 33-1D

The legal description of the lands upon which operations will be conducted are:

Surface Hole: 324' FNL and 753' FWL, Sec. 33, T6S, R97W

Bottom Hole: 198' FSL and 2010' FWL, Lot 3, Sec. 33, T6S, R97W

OXY 33-7D

The legal description of the lands upon which operations will be conducted are:

Surface Hole: 329' FNL and 738' FWL, Sec. 33, T6S, R97W

Bottom Hole: 597' FSL and 679' FWL, Sec. 33, T6S, R97W

OXY 33-6D

The legal description of the lands upon which operations will be conducted are:

Surface Hole: 333' FNL and 724' FWL, Sec. 33, T6S, R97W

Bottom Hole: 227' FSL and 628' FWL, Sec. 33, T6S, R97W

OXY 33-8D

The legal description of the lands upon which operations will be conducted are:

Surface Hole: 337' FNL and 710' FWL, Sec. 33, T6S, R97W

Bottom Hole: 911' FSL and 472' FWL, Sec. 33, T6S, R97W

Page 3

OXY 33-5D, 33-4D, 33-3D, 33-2D, 33-1D,
33-7D, 33-6D, 33-8D, 33-9D, 33-10D,

D33 697 Pad, Lot 4, Section 33, 6S 97W,

Garfield County, CO

OXY USA Inc.

February 16, 2010

OXY 33-9D

The legal description of the lands upon which operations will be conducted are:

Surface Hole: 341' FNL and 695' FWL, Sec. 33, T6S, R97W

Bottom Hole: 577' FNL and 521' FWL, Sec. 33, T6S, R97W

OXY 33-10D

The legal description of the lands upon which operations will be conducted are:

Surface Hole: 346' FNL and 681' FWL, Sec. 33, T6S, R97W

Bottom Hole: 248' FNL and 530' FWL, Sec. 33, T6S, R97W

- The surface owner has the responsibility for notifying any affected tenant of the proposed operations.
- A brochure describing surface owner rights is available upon request from:
Colorado Oil and Gas Conservation Commission
1120 Lincoln Street
Suite 801
Denver, Co 80203

By signing below, the surface owner waives the above notification requirements of Rule 305.

OXY USA Inc.

By: _____

Printed Name: _____

Title: _____

Date: _____

SURFACE OWNER CONSULTATION (RULE 306)
D33 697 Pad

Berry Petroleum Company confirms that the Surface Owner Consultation requirements of Rule 306 have been completed or waived for the following proposed well locations.

Well Names **OXY 33-5D, 33-4D, 33-3D, 33-2D, 33-1D,**
 33-7D, 33-6D, 33-8D, 33-9D, 33-10D,
 D33 697 Pad, Lot 4, Section 33, 6S 97W,
 Garfield County, CO

Road Description: Existing roadway use and new construction as required for access was previously agreed upon by all parties.

Berry Petroleum Company

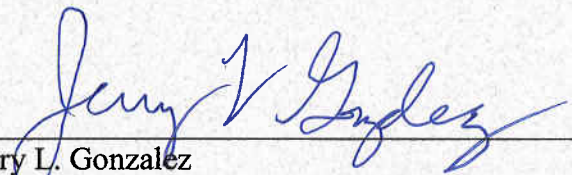

Jerry L. Gonzalez
Senior Landman

2/16/10

Date

T6S, R97W, 6th P.M.

LINE TABLE		
LINE	DIRECTION	LENGTH
L1	N87°53'02"E	1188.65'

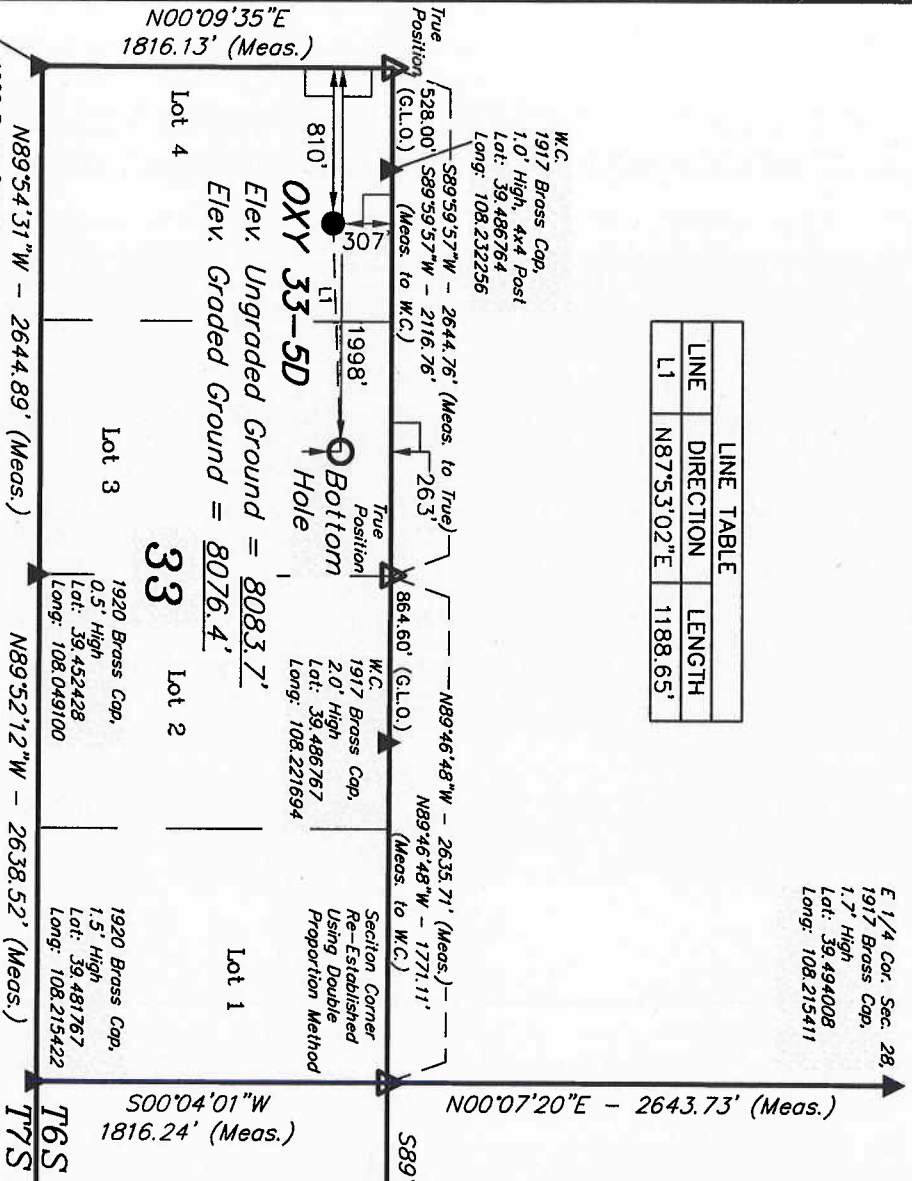

LEGEND:

90° SYMBOL

PROPOSED WELL HEAD.

SECTION CORNERS

RE-ESTABLISHED.

SECTION CORNERS LOCATED.

NOTE:
SEE ADDENDUM TO LEGAL PLAT FOR
EXISTING IMPROVEMENTS WITHIN 400'
OF THE PROPOSED WELL HEAD.

NAD 83 (TARGET BOTTOM HOLE)	
LATITUDE = 39°29'09.77" (39.486047)	LATITUDE = 39°29'09.32" (39.485922)
LONGITUDE = 108°13'37.38" (108.227050)	LONGITUDE = 108°13'52.52" (108.231256)
NAD 27 (TARGET BOTTOM HOLE)	
LATITUDE = 39°29'09.85" (39.486069)	LATITUDE = 39°29'09.40" (39.485944)
LONGITUDE = 108°13'35.08" (108.226411)	LONGITUDE = 108°13'50.22" (108.230617)

PDOP = 2.8

BERRY PETROLEUM COMPANY

Well location, OXY 33-5D, located as shown in
LOT 4 of Section 33, T6S, R97W, 6th P.M.,
Garfield County, Colorado.

BASIS OF ELEVATION

SPOT ELEVATION AT THE NORTHWEST CORNER OF SECTION
30, T5S, R95W, 6th P.M. TAKEN FROM THE FORKED GULCH
QUADRANGLE, COLORADO, GARFIELD COUNTY, 7.5 MINUTE
SERIES (TOPOGRAPHICAL MAP) PUBLISHED BY THE UNITED
STATES DEPARTMENT OF THE INTERIOR, GEOLOGICAL
SURVEY. SAID ELEVATION IS MARKED AS BEING 5966 FEET.

BASIS OF BEARINGS

BASIS OF BEARINGS IS A G.P.S. OBSERVATION.

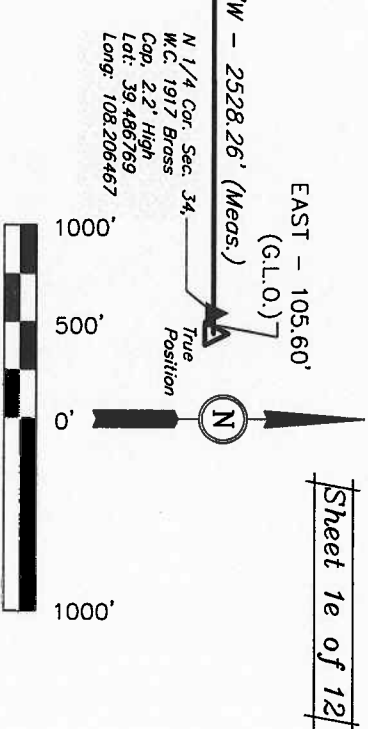

CERTIFICATE

THIS IS TO CERTIFY THAT THE ABOVE PLATS, PREPARED FROM
FIELD NOTES OF ACTUAL SURVEYS MADE BY ME OR UNDER MY
SUPERVISION AND THAT THE SAME ARE TRUE AND CORRECT TO THE
BEST OF MY KNOWLEDGE AND BELIEF.

REGISTERED LAND SURVEYOR
REGISTRATION NO. 1992
STATE OF COLORADO

UNTIAH ENGINEERING & LAND SURVEYING
85 SOUTH 200 EAST - VERNAL, UTAH 84078
(435) 789-1017

SCALE		DATE SURVEYED:	DATE DRAWN:
1" = 1000'		08-12-09	09-07-09
PARTY	REFERENCES		
B.J. B.B. K.G.	G.L.O. PLAT		
WEATHER	FILE		
WARM	BERRY PETROLEUM COMPANY		

Sheet 1e of 12

BERRY PETROLEUM COMPANY

BASIS OF ELEVATION

BASIS OF BEARINGS

BASIS OF BEARINGS IS A G.P.S. OBSERVATION.

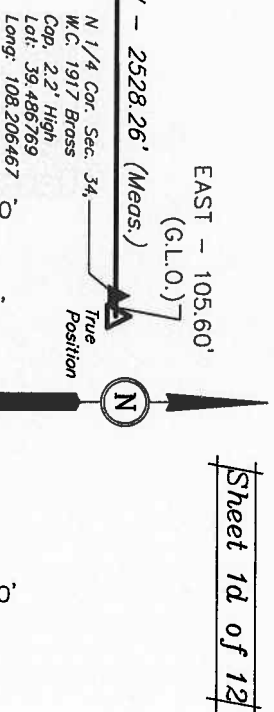

A vertical scale bar with alternating black and white segments. It is labeled 'SCALE' vertically on the left. To the right of the bar, there are three horizontal lines with labels: '1000'' at the top, '500'' in the middle, and '0'' at the bottom. Below the '0'' label, there is a small black rectangle.

CERTIFICATE

THIS IS TO CERTIFY THAT THE ABOVE PLAT WAS PREPARED FROM FIELD NOTES OF ACTUAL SURVEYS MADE BY ME OR UNDER MY SUPERVISION AND THAT THE SAME ARE TRUE AND CORRECT TO THE BEST OF MY KNOWLEDGE AND BELIEF.

REGISTERED AND SURVEYOR
REGISTRATION NO. 17492
STATE OF COLORADO

= 90° SYMBOL

Δ = SECTION CORNERS

▲ = SECTION CORNERS LOCATED.

PDOP = 2.0

SCALE 1" = 1000'	DATE SURVEYED: 08-12-09	DATE DRAWN: 09-07-09
PARTY B.J. B.B. K.G.	REFERENCES G.L.O. PLAT	
WEATHER WARM	FILE	BERRY PETROLIUM COMPANY

UINTAH ENGINEERING & LAND SURVEYING
85 SOUTH 200 EAST - VERNAL, UTAH 84078

(435) 789-1017

T6S, R97W, 6th P.M.

BERRY PETROLEUM COMPANY

Well location, OXY 33-3D, located as shown in LOT 4 of Section 33, T6S, R97W, 6th P.M., Garfield County, Colorado.

BASIS OF ELEVATION

SPOT ELEVATION AT THE NORTHWEST CORNER OF SECTION 30, T5S, R95W, 6th P.M. TAKEN FROM THE FORKED GULCH QUADRANGLE, COLORADO, GARFIELD COUNTY, 7.5 MINUTE SERIES (TOPOGRAPHICAL MAP) PUBLISHED BY THE UNITED STATES DEPARTMENT OF THE INTERIOR, GEOLOGICAL SURVEY. SAID ELEVATION IS MARKED AS BEING 5966 FEET.

BASIS OF BEARINGS

BASIS OF BEARINGS IS A G.P.S. OBSERVATION.

OXY 33-3D

Elev. Ungraded Ground = 8085.2'
Elev. Graded Ground = 8076.4'

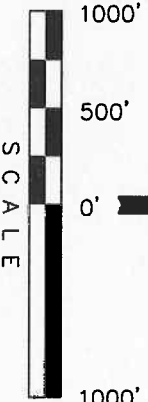
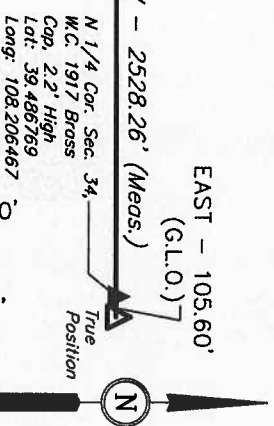
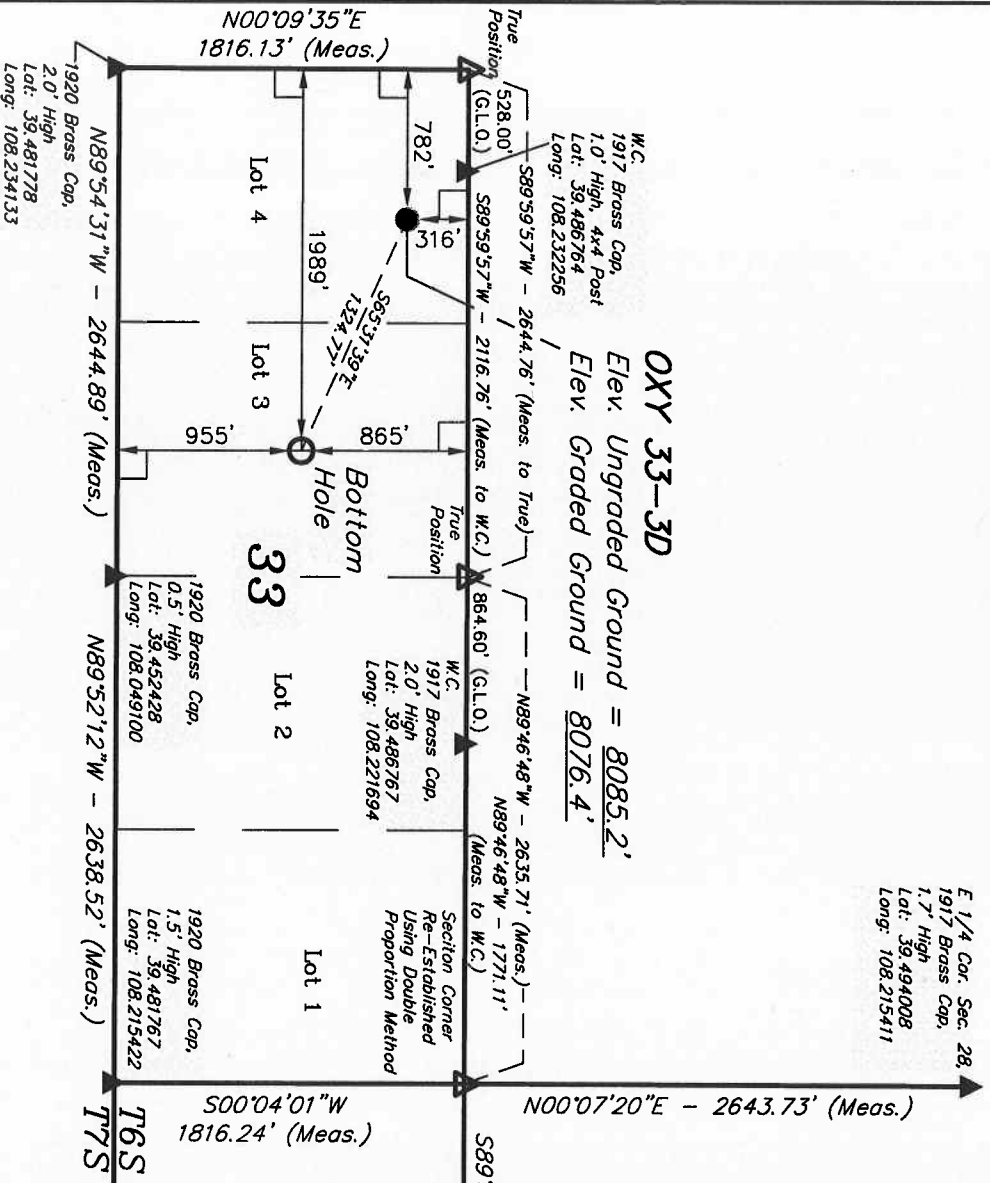

CERTIFICATE

THIS IS TO CERTIFY THAT THE ABOVE PLAT WAS PREPARED FROM FIELD NOTES OF ACTUAL SURVEYS MADE BY ME OR UNDER MY SUPERVISION AND THAT THE SAME ARE TRUE AND CORRECT TO THE BEST OF MY KNOWLEDGE AND BELIEF.

REGISTERED LAND SURVEYOR
REGISTRATION NO. 1292
STATE OF COLORADO

UNTAH ENGINEERING & LAND SURVEYING
85 SOUTH 200 EAST - VERNAL, UTAH 84078
(435) 789-1017

SCALE 1" = 1000'

DATE SURVEYED: 08-12-09 DATE DRAWN: 09-07-09

PARTY B.U. B.B. K.G. REFERENCES G.L.O. PLAT WEATHER WARM FILE BERRY PETROLEUM COMPANY

NOTE:
SEE ADDENDUM TO LEGAL PLAT FOR
EXISTING IMPROVEMENTS WITHIN 400'
OF THE PROPOSED WELL HEAD.

LEGEND:
= 90° SYMBOL
= PROPOSED WELL HEAD.
= SECTION CORNERS
RE-ESTABLISHED.
(Not Set on Ground)
= SECTION CORNERS LOCATED.

PDOP = 2.1

NAD 83 (TARGET BOTTOM HOLE)	NAD 83 (SURFACE LOCATION)
LATITUDE = 39.29.03.83" (39.484397)	LATITUDE = 39.29.09.23" (39.485897)
LONGITUDE = 108.13.37.50" (108.227088)	LONGITUDE = 108.13.52.89" (108.231358)
NAD 27 (TARGET BOTTOM HOLE)	NAD 27 (SURFACE LOCATION)
LATITUDE = 39.29.03.91" (39.484418)	LATITUDE = 39.29.09.31" (39.485919)
LONGITUDE = 108.13.35.21" (108.226446)	LONGITUDE = 108.13.50.59" (108.230719)

T6S, R97W, 6th P.M.

BERRY PETROLEUM COMPANY

Well location, OXY 33-2D, located as shown in LOT 4 of Section 33, T6S, R97W, 6th P.M., Garfield County, Colorado.

BASIS OF ELEVATION

SPOT ELEVATION AT THE NORTHWEST CORNER OF SECTION 30, T5S, R95W, 6th P.M. TAKEN FROM THE FORKED GULCH QUADRANGLE, COLORADO, GARFIELD COUNTY, 7.5 MINUTE SERIES (TOPOGRAPHICAL MAP) PUBLISHED BY THE UNITED STATES DEPARTMENT OF THE INTERIOR, GEOLOGICAL SURVEY. SAID ELEVATION IS MARKED AS BEING 5966 FEET.

BASIS OF BEARINGS

BASIS OF BEARINGS IS A G.P.S. OBSERVATION.

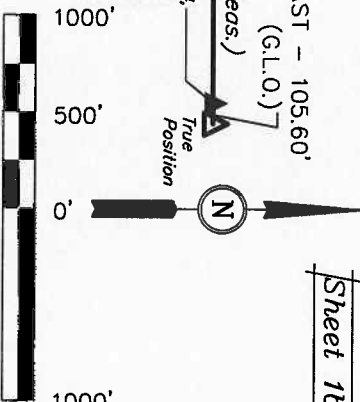
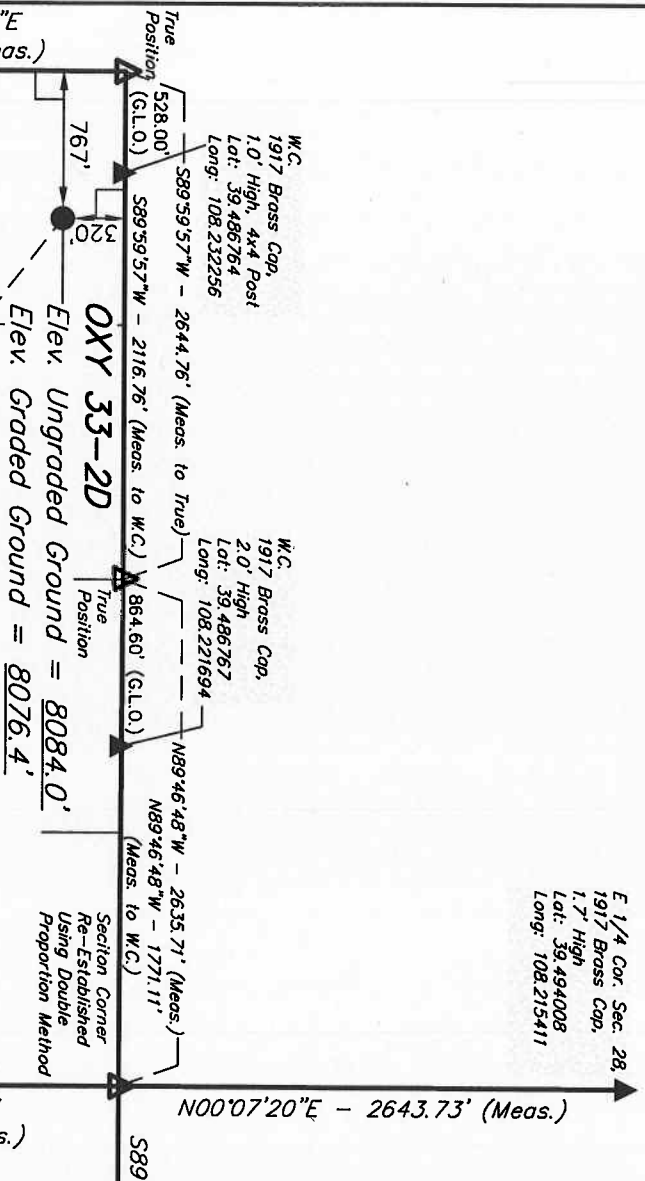

CERTIFICATE

THIS IS TO CERTIFY THAT THE ABOVE PLAT WAS PREPARED FROM FIELD NOTES OF ACTUAL SURVEYS MADE BY ME OR UNDER MY SUPERVISION AND THAT THE SAME ARE TRUE AND CORRECT TO THE BEST OF MY KNOWLEDGE AND BELIEF.

REGISTERED LAND SURVEYOR
REGISTRATION NO. 12345
STATE OF COLORADO

UNTAH ENGINEERING & LAND SURVEYING
85 SOUTH 200 EAST - VERNAL, UTAH 84078
(435) 789-1017

SCALE 1" = 1000'

DATE SURVEYED: 08-12-09 DATE DRAWN: 09-07-09

PARTY B.J. B.B. K.G. REFERENCES G.L.O. PLAT

WEATHER WARM FILE BERRY PETROLEUM COMPANY

LEGEND:

- 90° SYMBOL
- PROPOSED WELL HEAD.
- SECTION CORNERS
- RE-ESTABLISHED.
- (Not Set on Ground)
- SECTION CORNERS LOCATED.

NOTE:
SEE ADDENDUM TO LEGAL PLAT FOR
EXISTING IMPROVEMENTS WITHIN 400'
OF THE PROPOSED WELL HEAD.

PDOP = 2.8	
NAD 83 (TARGET BOTTOM HOLE)	NAD 83 (SURFACE LOCATION)
LATITUDE = 39°28'59.96" (39.483322)	LATITUDE = 39°29'09.19" (39.485886)
LONGITUDE = 108°13'37.54" (108.227094)	LONGITUDE = 108°13'53.07" (108.231408)
NAD 27 (TARGET BOTTOM HOLE)	NAD 27 (SURFACE LOCATION)
LATITUDE = 39°29'00.04" (39.483343)	LATITUDE = 39°29'09.27" (39.485908)
LONGITUDE = 108°13'35.24" (108.226455)	LONGITUDE = 108°13'50.77" (108.230769)

Sheet 1b of 12

T6S, R97W, 6th P.M.

BERRY PETROLEUM COMPANY

Well location, OXY 33-1D, located as shown in LOT 4 of Section 33, T6S, R97W, 6th P.M., Garfield County, Colorado.

BASIS OF ELEVATION

SPOT ELEVATION AT THE NORTHWEST CORNER OF SECTION 30, T5S, R95W, 6th P.M. TAKEN FROM THE FORKED GULCH QUADRANGLE, COLORADO, GARFIELD COUNTY, 7.5 MINUTE SERIES (TOPOGRAPHICAL MAP) PUBLISHED BY THE UNITED STATES DEPARTMENT OF THE INTERIOR, GEOLOGICAL SURVEY. SAID ELEVATION IS MARKED AS BEING 5966 FEET.

BASIS OF BEARINGS

BASIS OF BEARINGS IS A G.P.S. OBSERVATION.

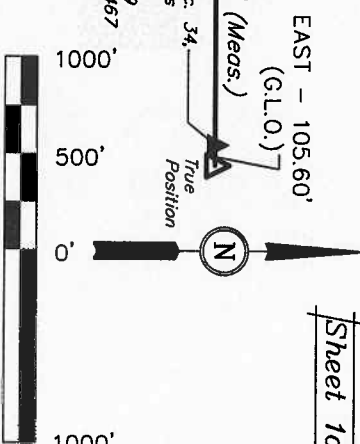
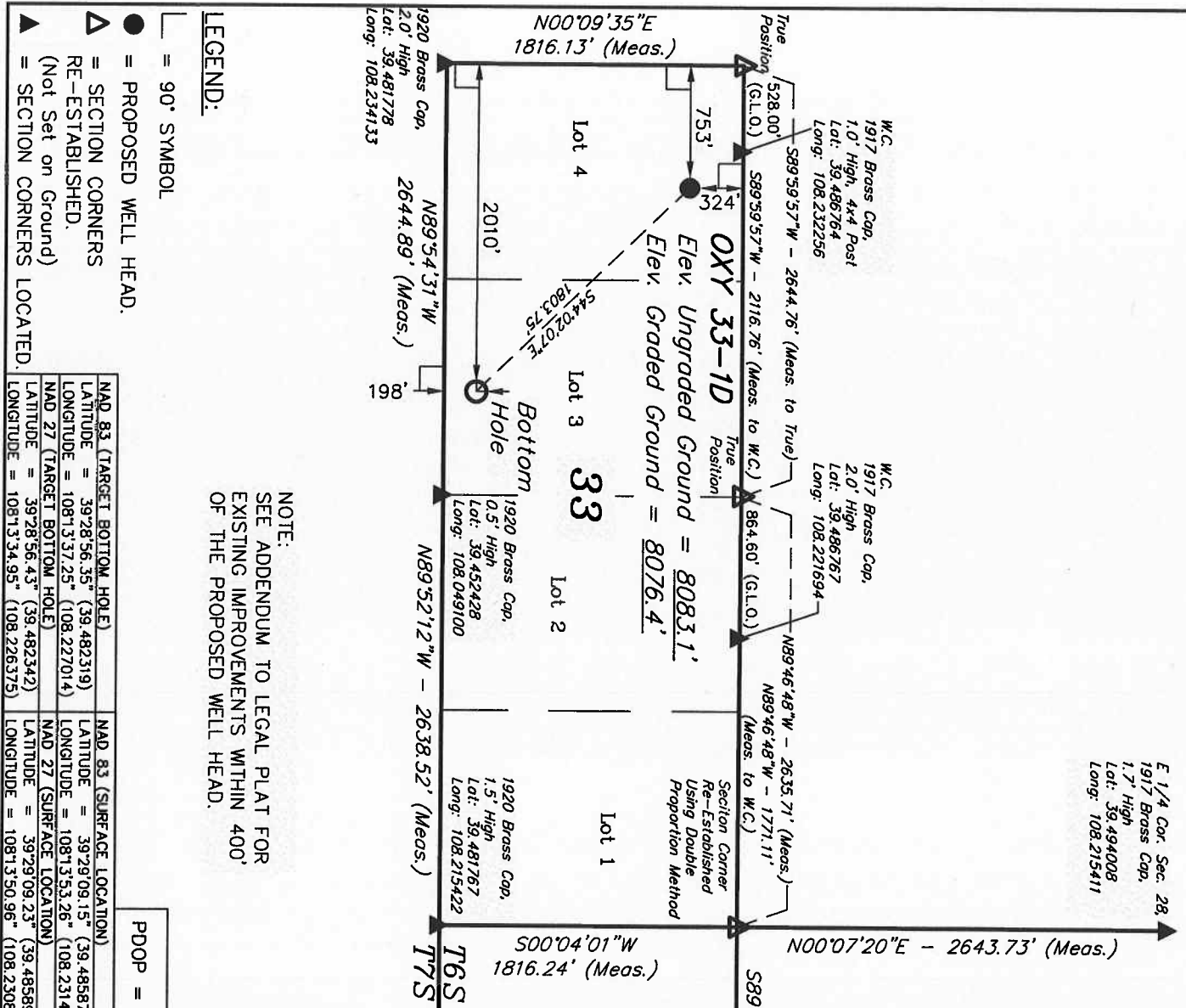

CERTIFICATE

THIS IS TO CERTIFY THAT THE ABOVE PLATS, AS PREPARED, FROM FIELD NOTES OF ACTUAL SURVEYS MADE BY ME OR UNDER MY SUPERVISION AND THAT THE SAME ARE TRUE AND CORRECT TO THE BEST OF MY KNOWLEDGE AND BELIEF.

REGISTERED LAND SURVEYOR
REGISTRATION NO. 10000
STATE OF COLORADO

UNTAH ENGINEERING & LAND SURVEYING
85 SOUTH 200 EAST - VERNAL, UTAH 84078
(435) 789-1017

SCALE 1" = 1000'

DATE SURVEYED: 08-12-09 DATE DRAWN: 09-07-09

PARTY B.J. B.B. K.G. REFERENCES G.L.O. PLAT

WEATHER WARM

FILE BERRY PETROLEUM COMPANY

NOTE:
SEE ADDENDUM TO LEGAL PLAT FOR
EXISTING IMPROVEMENTS WITHIN 400'
OF THE PROPOSED WELL HEAD.

LEGEND:

- 90° SYMBOL
- PROPOSED WELL HEAD.
- SECTION CORNERS
- RE-ESTABLISHED.
- (Not Set on Ground)
- SECTION CORNERS LOCATED.

NAD 83 (TARGET BOTTOM HOLE)	NAD 83 (SURFACE LOCATION)
LATITUDE = 39°28'56.35" (39.482319)	LATITUDE = 39°28'09.15" (39.485875)
LONGITUDE = 108°13'37.25" (108.227014)	LONGITUDE = 108°13'53.26" (108.231461)
NAD 27 (TARGET BOTTOM HOLE)	NAD 27 (SURFACE LOCATION)
LATITUDE = 39°28'56.43" (39.482342)	LATITUDE = 39°28'09.23" (39.485897)
LONGITUDE = 108°13'34.95" (108.226375)	LONGITUDE = 108°13'50.96" (108.230822)

PDOP = 2.0

Sheet 1a of 12

T6S, R97W, 6th P.M.

BERRY PETROLEUM COMPANY

Well location, OXY 33-7D, located as shown in LOT 4 of Section 33, T6S, R97W, 6th P.M., Garfield County, Colorado.

BASIS OF ELEVATION

SPOT ELEVATION AT THE NORTHWEST CORNER OF SECTION 30, T5S, R95W, 6th P.M. TAKEN FROM THE FORKED GULCH QUADRANGLE, COLORADO, GARFIELD COUNTY, 7.5 MINUTE SERIES (TOPOGRAPHICAL MAP) PUBLISHED BY THE UNITED STATES DEPARTMENT OF THE INTERIOR, GEOLOGICAL SURVEY. SAID ELEVATION IS MARKED AS BEING 5966 FEET.

BASIS OF BEARINGS

BASIS OF BEARINGS IS A G.P.S. OBSERVATION.

Sheet 1g of 12

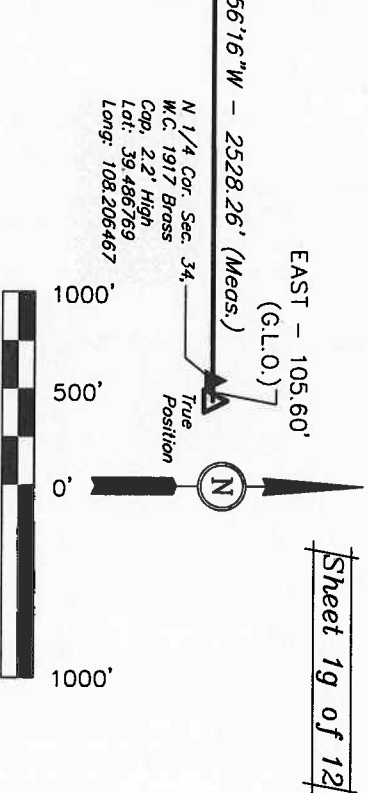
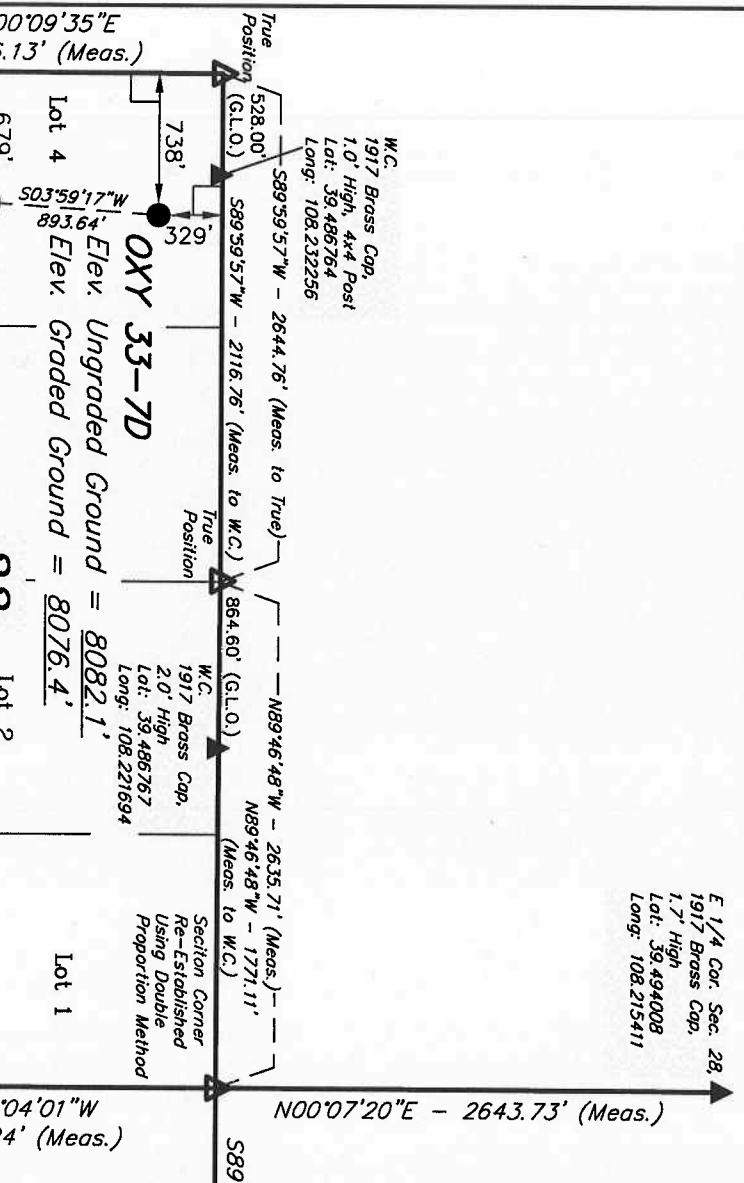

CERTIFICATE

THIS IS TO CERTIFY THAT THE ABOVE PLAT WAS PREPARED FROM FIELD NOTES OF ACTUAL SURVEYS MADE BY ME OR UNDER MY SUPERVISION AND THAT THE SAME ARE TRUE AND CORRECT TO THE BEST OF MY KNOWLEDGE AND BELIEF.

REGISTERED LAND SURVEYOR
REGISTRATION NO. 12345
STATE OF COLORADO

NOTE:
SEE ADDENDUM TO LEGAL PLAT FOR
EXISTING IMPROVEMENTS WITHIN 400'
OF THE PROPOSED WELL HEAD.

LEGEND:

— = 90° SYMBOL

● = PROPOSED WELL HEAD.

▲ = SECTION CORNERS

RE-ESTABLISHED.

▲ = SECTION CORNERS LOCATED.

PDOP = 1.9

NAD 83 (TARGET BOTTOM HOLE)	NAD 83 (SURFACE LOCATION)
LATITUDE = 39°29'00.30" (39.483417)	LATITUDE = 39°29'09.11" (39.485864)
LONGITUDE = 108°13'54.22" (108.231728)	LONGITUDE = 108°13'53.44" (108.231511)
NAD 27 (TARGET BOTTOM HOLE)	NAD 27 (SURFACE LOCATION)
LATITUDE = 39°29'00.38" (39.483438)	LATITUDE = 39°29'09.18" (39.485883)
LONGITUDE = 108°13'51.92" (108.231088)	LONGITUDE = 108°13'51.14" (108.230872)

UNTIAH ENGINEERING & LAND SURVEYING
85 SOUTH 200 EAST - VERNAL, UTAH 84078
(435) 789-1017

SCALE	DATE SURVEYED:	DATE DRAWN:
1" = 1000'	08-12-09	09-07-09
PARTY	REFERENCES	FILE
B.U. B.B. K.G.	G.L.O. PLAT	BERRY PETROLEUM COMPANY
WEATHER		
WARM		

T6S, R97W, 6th P.M.

BERRY PETROLEUM COMPANY

Well location, OXY 33-6D, located as shown in LOT 4 of Section 33, T6S, R97W, 6th P.M., Garfield County, Colorado.

BASIS OF ELEVATION

SPOT ELEVATION AT THE NORTHWEST CORNER OF SECTION 30, T5S, R95W, 6th P.M. TAKEN FROM THE FORKED GULCH QUADRANGLE, COLORADO, GARFIELD COUNTY, 7.5 MINUTE SERIES (TOPOGRAPHICAL MAP) PUBLISHED BY THE UNITED STATES DEPARTMENT OF THE INTERIOR, GEOLOGICAL SURVEY. SAID ELEVATION IS MARKED AS BEING 5966 FEET.

BASIS OF BEARINGS

BASIS OF BEARINGS IS A G.P.S. OBSERVATION.

Sheet 1 of 12

EAST - 105.60' (G.L.O.)

1000' 500' 0' 500' 1000'

SCALE

CERTIFICATE

THIS IS TO CERTIFY THAT THE ABOVE PLAT WAS PREPARED FROM FIELD NOTES OF ACTUAL SURVEYS MADE BY ME OR UNDER MY SUPERVISION AND THAT THE SAME ARE TRUE AND CORRECT TO THE BEST OF MY KNOWLEDGE AND BELIEF.

REGISTERED AND SURVEYOR
REGISTRATION NO. 1442
STATE OF COLORADO

UNTAH ENGINEERING & LAND SURVEYING
86 SOUTH 200 EAST - VERNAL, UTAH 84078

(435) 789-1017

SCALE
1" = 1000'

DATE SURVEYED:
08-12-09

DATE DRAWN:
09-07-09

PARTY

B.U. B.B. K.G.

REFERENCES

G.L.O. PLAT

WEATHER

WARM

FILE

BERRY PETROLEUM COMPANY

90° SYMBOL

PROPOSED WELL HEAD.

SECTION CORNERS
RE-ESTABLISHED.

(Not Set on Ground)
SECTION CORNERS LOCATED.

NAD 83 (TARGET BOTTOM HOLE)		NAD 83 (SURFACE LOCATION)	
LATITUDE = 39°28'56.64" (39.482400)		LATITUDE = 39°29'09.06" (39.485850)	
LONGITUDE = 108°13'54.87" (108.231908)		LONGITUDE = 108°13'53.62" (108.231561)	
NAD 27 (TARGET BOTTOM HOLE)		NAD 27 (SURFACE LOCATION)	
LATITUDE = 39°28'56.72" (39.482423)		LATITUDE = 39°29'09.14" (39.485872)	
LONGITUDE = 108°13'52.57" (108.231269)		LONGITUDE = 108°13'51.32" (108.230922)	

PDOP = 2.7

NOTE:
SEE ADDENDUM TO LEGAL PLAT FOR
EXISTING IMPROVEMENTS WITHIN 400'
OF THE PROPOSED WELL HEAD.

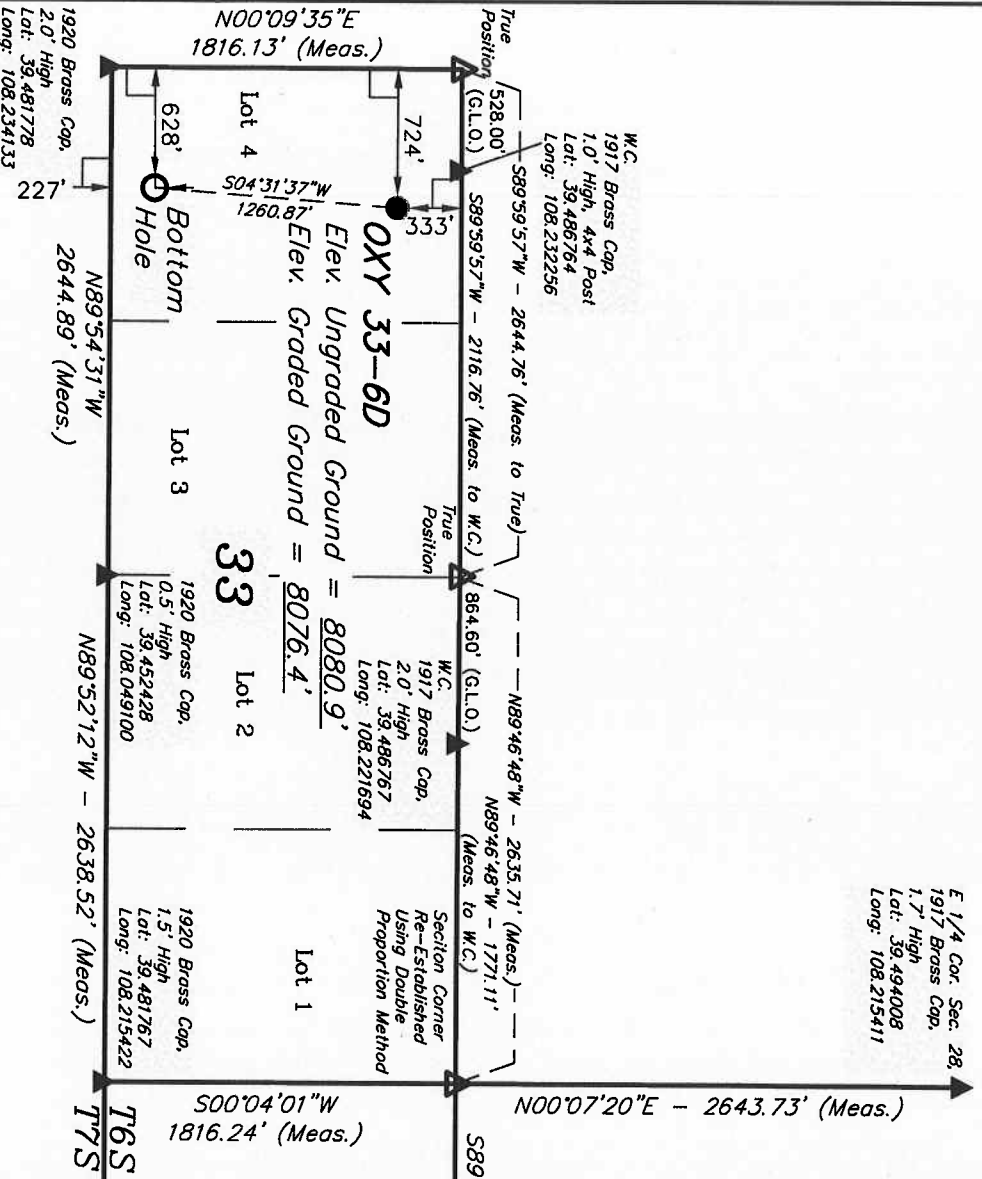

T6S, R97W, 6th P.M.

BERRY PETROLEUM COMPANY

Well location, OXY 33-8D, located as shown in LOT 4 of Section 33, T6S, R97W, 6th P.M., Garfield County, Colorado.

BASIS OF ELEVATION

SPOT ELEVATION AT THE NORTHWEST CORNER OF SECTION 30, T5S, R95W, 6th P.M. TAKEN FROM THE FORKED GULCH QUADRANGLE, COLORADO, GARFIELD COUNTY, 7.5 MINUTE SERIES (TOPOGRAPHICAL MAP) PUBLISHED BY THE UNITED STATES DEPARTMENT OF THE INTERIOR, GEOLOGICAL SURVEY. SAID ELEVATION IS MARKED AS BEING 5966 FEET.

BASIS OF BEARINGS

BASIS OF BEARINGS IS A G.P.S. OBSERVATION.

LINE	DIRECTION	LENGTH
L1	S22°48'52"W	616.62'

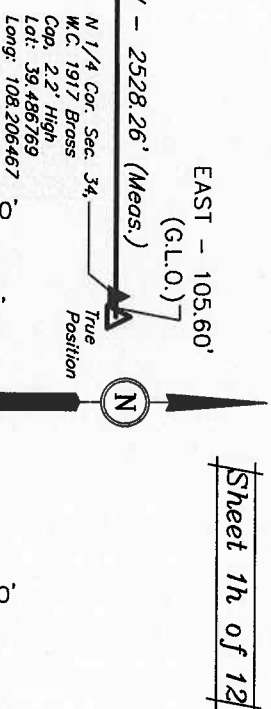
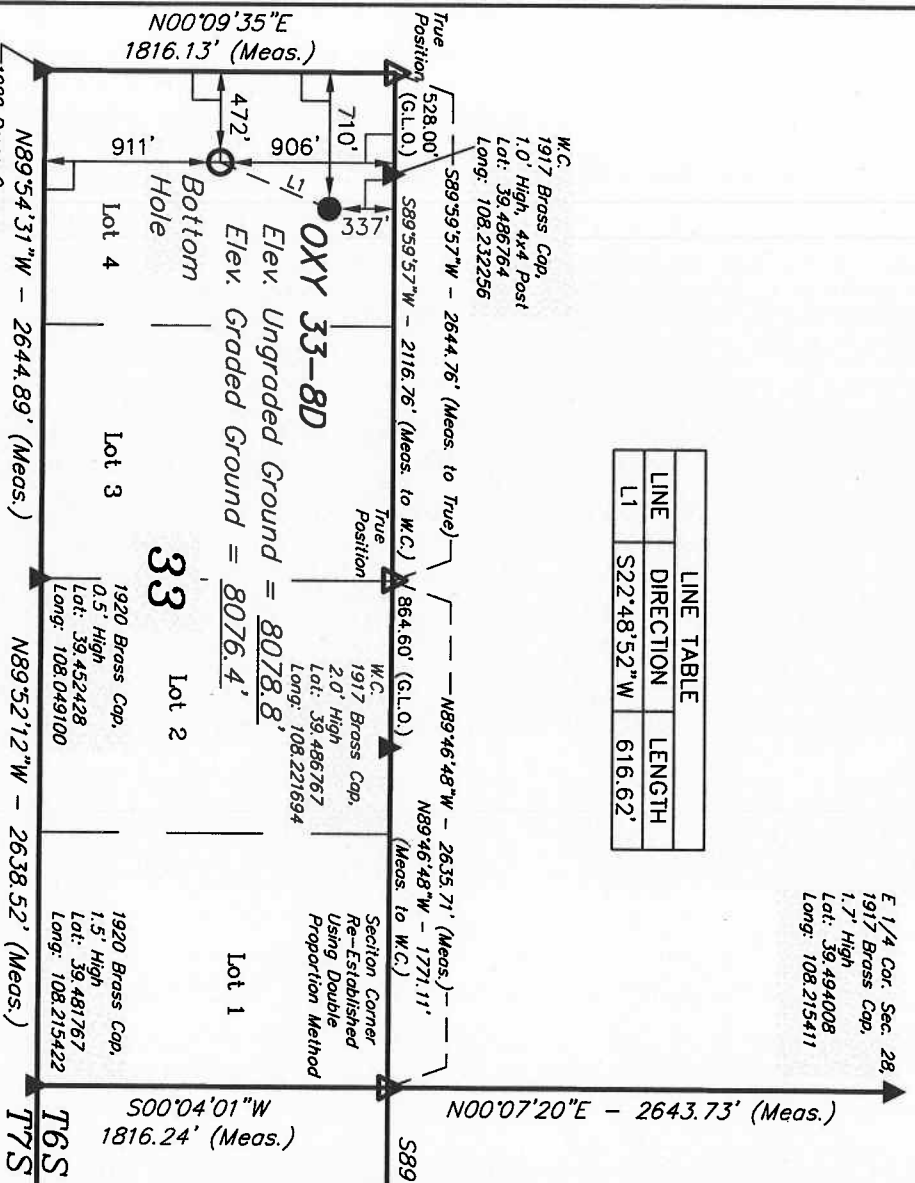

CERTIFICATE

THIS IS TO CERTIFY THAT THE ABOVE PLATS WERE PREPARED FROM FIELD NOTES OF ACTUAL SURVEYS MADE BY ME OR UNDER MY SUPERVISION AND THAT THE SAME ARE TRUE AND CORRECT TO THE BEST OF MY KNOWLEDGE AND BELIEF.

REGISTERED LAND SURVEYOR
STATE OF COLORADO

UNTAH ENGINEERING & LAND SURVEYING
85 SOUTH 200 EAST - VERNAL, UTAH 84078
(435) 789-1017

SCALE

1" = 1000'

DATE SURVEYED:

DATE DRAWN:

PARTY

REFERENCES

WEATHER

FILE

- LEGEND:
- 90° SYMBOL
 - PROPOSED WELL HEAD.
 - SECTION CORNERS
 - RE-ESTABLISHED.
 - (Not Set on Ground)
 - SECTION CORNERS LOCATED.

NAD 83 (TARGET BOTTOM HOLE)	NAD 83 (SURFACE LOCATION)
LATITUDE = 39°29'03.40" (39.484278)	LATITUDE = 39°29'09.02" (39.485839)
LONGITUDE = 108°13'56.84" (108.232456)	LONGITUDE = 108°13'53.87" (108.231614)
NAD 27 (TARGET BOTTOM HOLE)	NAD 27 (SURFACE LOCATION)
LATITUDE = 39°29'03.48" (39.484300)	LATITUDE = 39°29'09.10" (39.485861)
LONGITUDE = 108°13'54.55" (108.231818)	LONGITUDE = 108°13'51.51" (108.230975)

PDOP = 2.7

SCALE	DATE SURVEYED:	DATE DRAWN:
1" = 1000'	08-12-09	09-07-09
PARTY	REFERENCES	
B.J. B.B. K.G.	G.L.O. PLAT	
WEATHER	FILE	
WARM	BERRY PETROLEUM COMPANY	

T6S, R97W, 6th P.M.

BERRY PETROLEUM COMPANY

Well location, OXY 33-9D, located as shown in LOT 4 of Section 33, T6S, R97W, 6th P.M., Garfield County, Colorado.

BASIS OF ELEVATION

SPOT ELEVATION AT THE NORTHWEST CORNER OF SECTION 30, T5S, R95W, 6th P.M. TAKEN FROM THE FORKED GULCH QUADRANGLE, COLORADO, GARFIELD COUNTY, 7.5 MINUTE SERIES (TOPOGRAPHICAL MAP) PUBLISHED BY THE UNITED STATES DEPARTMENT OF THE INTERIOR, GEOLOGICAL SURVEY. SAID ELEVATION IS MARKED AS BEING 5966 FEET.

BASIS OF BEARINGS

BASIS OF BEARINGS IS A C.P.S. OBSERVATION.

LINE	DIRECTION	LENGTH
L1	S36°38'16"W	293.87'

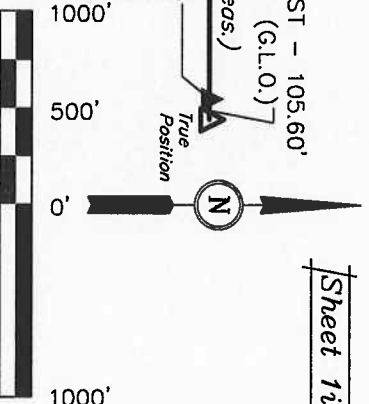
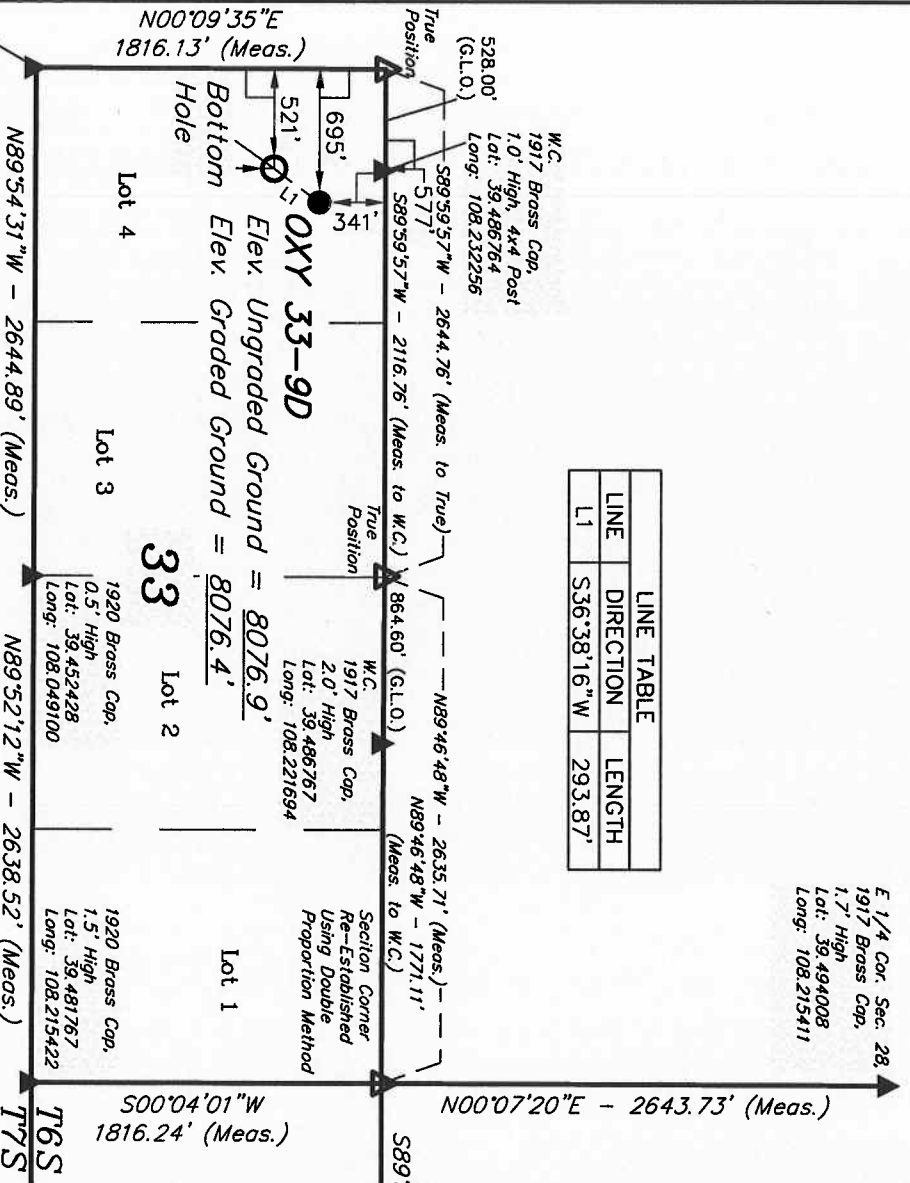

CERTIFICATE
THIS IS TO CERTIFY THAT THE ABOVE PLAT WAS PREPARED FROM FIELD NOTES OF ACTUAL SURVEYS MADE BY ME OR UNDER MY SUPERVISION AND THAT THE SAME ARE TRUE AND CORRECT TO THE BEST OF MY KNOWLEDGE AND BELIEF.

REGISTERED LAND SURVEYOR
REGISTRATION NO. 17492
STATE OF COLORADO

NOTE:
SEE ADDENDUM TO LEGAL PLAT FOR
EXISTING IMPROVEMENTS WITHIN 400'
OF THE PROPOSED WELL HEAD.

LEGEND:

- 90° SYMBOL
- PROPOSED WELL HEAD.
- SECTION CORNERS
- RE-ESTABLISHED.
- (Not Set on Ground)
- SECTION CORNERS LOCATED.

NAD 83 (TARGET BOTTOM HOLE)	NAD 83 (SURFACE LOCATION)
LATITUDE = 39°29'06.65" (39.485181)	LATITUDE = 39°29'08.98" (39.485828)
LONGITUDE = 108°13'56.22" (108.232283)	LONGITUDE = 108°13'53.99" (108.231664)
NAD 27 (TARGET BOTTOM HOLE)	NAD 27 (SURFACE LOCATION)
LATITUDE = 39°29'06.73" (39.485201)	LATITUDE = 39°29'09.06" (39.485850)
LONGITUDE = 108°13'53.92" (108.231643)	LONGITUDE = 108°13'51.69" (108.231023)

PDOP = 2.7

UNTAH ENGINEERING & LAND SURVEYING
85 SOUTH 200 EAST - VERNAL, UTAH 84078
(435) 789-1017

SCALE	DATE SURVEYED:	DATE DRAWN:
1" = 1000'	08-12-09	09-07-09
PARTY	REFERENCES	FILE
B.J. B.B. K.G.	G.L.O. PLAT	BERRY PETROLEUM COMPANY
WEATHER		
WARM		

T6S, R97W, 6th P.M.

BERRY PETROLEUM COMPANY

Well location, OXY 33-10D, located as shown in LOT 4 of Section 33, T6S, R97W, 6th P.M., Garfield County, Colorado.

BASIS OF ELEVATION

SPOT ELEVATION AT THE NORTHWEST CORNER OF SECTION 30, T5S, R95W, 6th P.M. TAKEN FROM THE FORKED GULCH QUADRANGLE, COLORADO, GARFIELD COUNTY, 7.5 MINUTE SERIES (TOPOGRAPHICAL MAP) PUBLISHED BY THE UNITED STATES DEPARTMENT OF THE INTERIOR, GEOLOGICAL SURVEY. SAID ELEVATION IS MARKED AS BEING 5966 FEET.

BASIS OF BEARINGS

BASIS OF BEARINGS IS A G.P.S. OBSERVATION.

LINE TABLE		
LINE	DIRECTION	LENGTH
L1	N56°57'56"W	179.18'

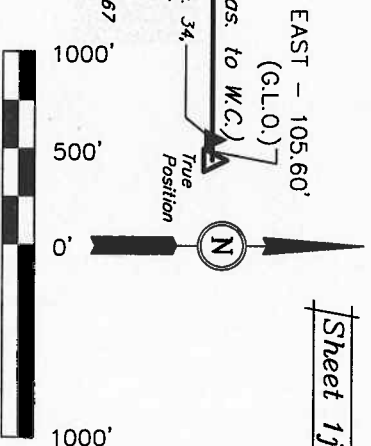
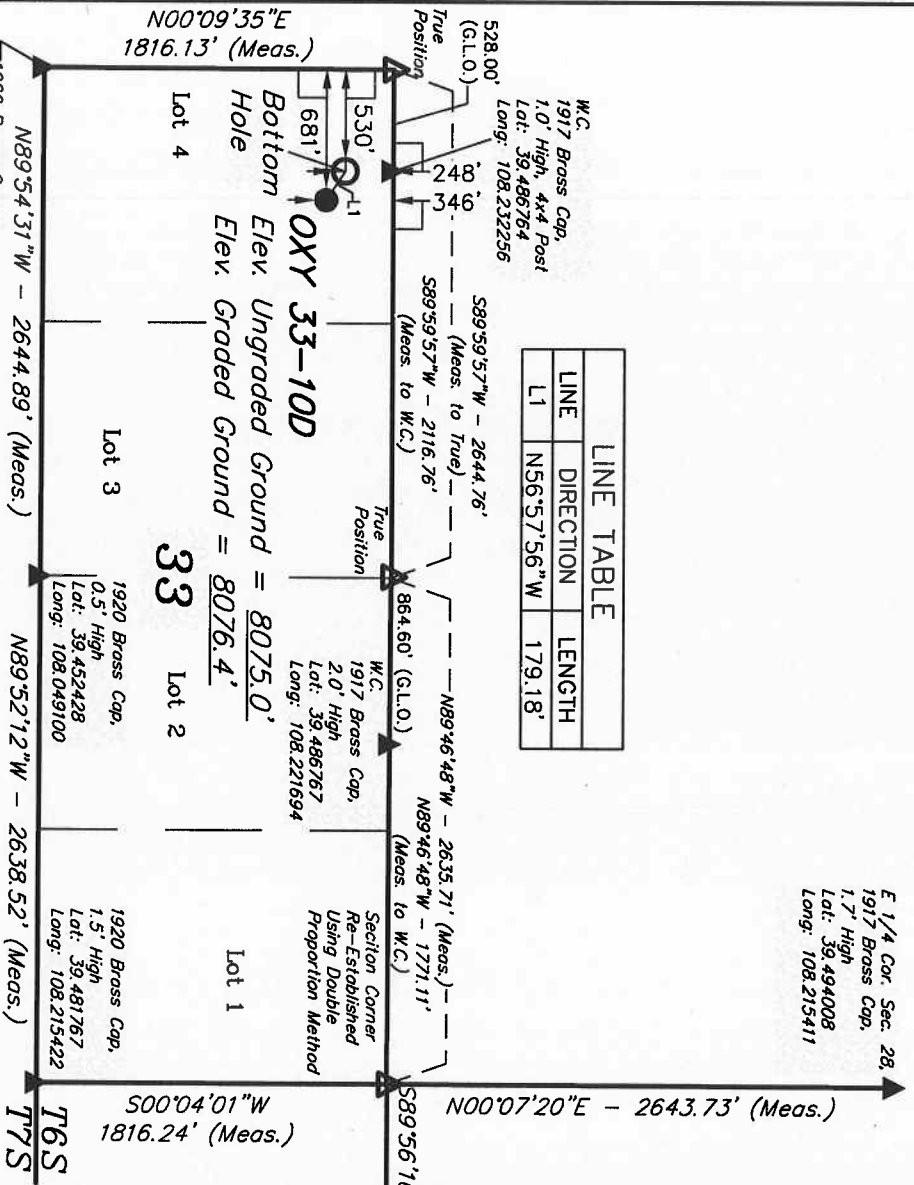

CERTIFICATE

THIS IS TO CERTIFY THAT THE ABOVE PLAT WAS PREPARED FROM FIELD NOTES OF ACTUAL SURVEYS MADE BY ME OR UNDER MY SUPERVISION AND THAT THE SAME ARE TRUE AND CORRECT TO THE BEST OF MY KNOWLEDGE AND BELIEF.

REGISTERED LAND SURVEYOR
REGISTRATION NO. 10000
STATE OF COLORADO

UNTAH ENGINEERING & LAND SURVEYING
85 SOUTH 200 EAST - VERNAL, UTAH 84078
(435) 789-1017

(435) 789-1017

SCALE
1" = 1000'

PDOP = 2.3

SCALE
1" = 1000'

DATE SURVEYED: 08-12-09 DATE DRAWN: 09-07-09

PARTY
B.J. B.B. K.G.

REFERENCES
C.L.O. PLAT

WEATHER
WARM

FILE
BERRY PETROLEUM COMPANY

LEGEND:

90° SYMBOL

PROPOSED WELL HEAD.

SECTION CORNERS

RE-ESTABLISHED.

(Not Set on Ground)

SECTION CORNERS LOCATED.

NOTE:
SEE ADDENDUM TO LEGAL PLAT FOR
EXISTING IMPROVEMENTS WITHIN 400'
OF THE PROPOSED WELL HEAD.