



Berry Petroleum Company

1999 Broadway, Suite 3700
Denver, CO 80202

Main (303) 999-4400
Fax (303) 999-4401

www.bry.com

February 25, 2010

Walter L. Jones
Chevron U.S.A. Inc.
11111 S. Wilcrest
Room N-1045
Houston, TX 77099

RE: 30 Day Notice Requirement (Rule 305 and 306)
Chevron 30-4D, 30-2D, 30-1D, and 30-26D
F30 596 Pad - SENW Section 30 5S 96W
Garfield County, Colorado

Dear Mr. Jones:

Please be advised that Berry Petroleum Company will be re-filing permits for the wells referenced above with the Colorado Oil and Gas Conservation Commission. There will be no additional surface disturbance beyond what is specified in the corresponding Surface Damage Agreement for this pad. Chevron previously approved the 234-30 pad, now known as the F30 596 pad by 30 day letter dated December 29, 2008.

The enclosed notification, pursuant to Rule 305 and 306, is required as part of the renewal process. If applicable, please sign and date where indicated and return to my attention.

Please contact the undersigned if you have any questions.

Thank you for your assistance in this matter.

Very truly yours,

Jerry L. Gonzalez
Senior Landman
303-999-4207

:enclosures

cc: Janni Keidel
Land Well files

NOTICE REQUIREMENTS (RULE 305)
(F30 596 Pad)

Re: Well Name – Chevron 30-4D, 30-2D, 30-1D, and 30-26D – SENW of Section 30, 5S 96W, Garfield County, CO

In accordance with the Colorado Oil and Gas Conservation Commission for Notices of Oil and Gas Operations, Rule 305, the following information is required to be provided:

- Operations on the above referenced wells are estimated to commence on November 1, 2010.
- The operator will be: Berry Petroleum Company
1999 Broadway, Suite # 3700
Denver, Colorado 80202
(303) 999-4400
- You may contact: Jerry L. Gonzalez, Senior Landman at (303) 999-4207, if you have any questions regarding this notice.

Chevron 30-4D

The legal description of the lands upon which operations will be conducted are:

Surface: 2,538' FNL and 976' FWL, Lot 2, Sec. 30, T5S, R96W,
Bottom: 1,805' FNL and 493' FWL, Lot 2, Sec. 30, T5S, R96W,
Garfield County, Colorado.

Chevron 30-2D

The legal description of the lands upon which operations will be conducted are:

Surface: 2,543' FNL and 990' FWL, Lot 2, Sec. 30, T5S, R96W,
Bottom: 2,259' FNL and 547' FWL, Lot 2, Sec. 30, T5S, R96W,
Garfield County, Colorado.

Chevron 30-1D

The legal description of the lands upon which operations will be conducted are:

Surface: 2,550' FNL and 1,005' FWL, Lot 2, Sec. 30, T5S, R96W,
Bottom: 2,421' FNL and 1,387' FWL, Lot 2, Sec. 30, T5S, R96W,
Garfield County, Colorado.

Page 2

Chevron 30-4D, 30-2D, 30-1D, and 30-26D

Chevron U.S.A. Inc.

February 25, 2010

Chevron 30-26D

The legal description of the lands upon which operations will be conducted are:

Surface: 2,555' FNL and 1,019' FWL, Lot 2, Sec. 30, T5S, R96W,

Bottom: 2,372' FSL and 1,947' FEL, Sec. 30, T5S, R96W,

Garfield County, Colorado.

- The surface owner has the responsibility for notifying any affected tenant of the proposed operations.
- A brochure describing surface owner rights is available upon request from:
Colorado Oil and Gas Conservation Commission
1120 Lincoln Street
Suite 801
Denver, Co 80203

By signing below, the surface owner waives the above notification requirements of Rule 305.

Chevron U.S.A. Inc.

By: _____

Printed Name: _____

Title: _____

Date: _____

SURFACE OWNER CONSULTATION (RULE 306)
(F30 596 Pad)

Berry Petroleum Company confirms that the Surface Owner Consultation requirements of Rule 306 have been completed or waived for the following proposed well locations.

Well Names – Chevron 30-4D, 30-2D, 30-1D, and 30-26D drilled from well pad located in the SENW of Section 30 Township 5 South, Range 96 West, Garfield County, Colorado.

Road Description: Existing roadway use and new construction as required for access was previously agreed upon by all parties.

Berry Petroleum Company

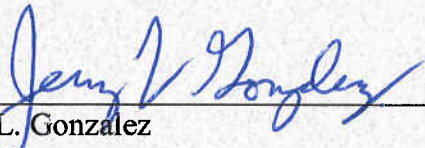

Jerry L. Gonzalez
Senior Landman

2/25/10

Date

Chevron F30-596
Well Location



-LEGEND-

- SECTION CORNER LOCATION
BASED ON GLO RECORD
INFORMATION
- ⊕ FIELD SURVEYED SECTION
CORNER LOCATIONS
- Ⓢ FIELD SURVEYED PAD
LOCATION
- CALCULATED BOTTOM
HOLE LOCATION

REFERENCE NOTES

- ## SURVEYOR'S CERTIFICATE

vision, and that this plot represents a

0 P.L.S. 27925

27925

2/25/10

REGISTERED
LAND SURVEYOR

VIEW: 1B



SURVEYED: 02/12/10	SCALE: 1" = 1000'
DRAFTED: 02/23/10	DWG: BERRY\CHEVF30-596
CHECKED: 01/25/10	SHEET: 11 of

Well Location

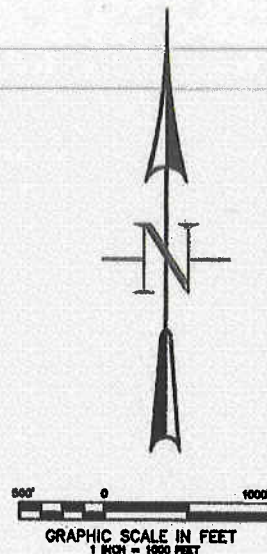

- SECTION CORNER LOCATION
BASED ON GLO RECORD
INFORMATION
- ⊕ FIELD SURVEYED SECTION
CORNER LOCATIONS
- Ⓢ FIELD SURVEYED PAD
LOCATION
- CALCULATED BOTTOM
HOLE LOCATION

REFERENCE NOTES

- 1) T. 5 S., R. 96 W., 6TH P.M. GLO PLAT.
- 2) U.S.G.S. QUAD: CIRCLD DOT GULCH, CO
- 3) ELEVATIONS BASED ON N.A.V.D. 1988
- 4) LATITUDES AND LONGITUDES ARE BASED ON NAD 83, COLORADO CENTRAL ZONE.
- 5) GPS OPERATOR IVAN MARTIN, OBSERVED A PDOP OF 2.3.
- 6) ALL GPS OBSERVATIONS ARE IN COMPLIANCE WITH COGCC RULE NO. 215.
- 7) SURFACE AND BOTTOM HOLE LOCATIONS ARE MEASURED 90' FROM SECTION LINES.

I, George R. Bauer, a Professional Land Surveyor in the State of Colorado do hereby certify that this Survey was made under my direct supervision, and that this Plat represents said Survey.

COLORADO P.L.S. 27925

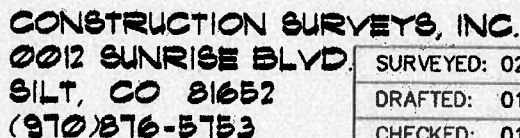

VIEW: 1A

SURVEYED: 02/12/10	SCALE: 1" = 1000'
DRAFTED: 01/23/10	DWG: BERRY\CHEVF30-596
CHECKED: 01/25/10	SHEET: 1 of 11

Chevron F30-596
Well Location



GRAPHIC SCALE IN FEET
1 INCH = 1000 FEET

- SECTION CORNER LOCATION
BASED ON GLO RECORD
INFORMATION
- FIELD SURVEYED SECTION
CORNER LOCATIONS
- FIELD SURVEYED PAD
LOCATION
- CALCULATED BOTTOM
HOLE LOCATION

REFERENCE NOTES

- 1) T. 5 S., R. 96 W., 6TH P.M. GLO PLAT.
- 2) U.S.G.S. QUAD: ORLCE DOT GULCH, CO
- 3) ELEVATIONS BASED ON N.A.V.D. 1988
- 4) LATITUDES AND LONGITUDES ARE BASED ON
NAD 83, COLORADO CENTRAL ZONE.
- 5) GPS OPERATOR IVAN MARTIN, OBSERVED
A PDOP OF 2.3.
- 6) ALL GPS OBSERVATIONS ARE IN COMPLIANCE
WITH COGCC RULE NO. 215.
- 7) SURFACE AND BOTTOM HOLE LOCATIONS
ARE MEASURED 90' FROM SECTION LINES.

I, George R. Bauer, a Professional Land Surveyor in the State of Colorado do hereby certify that this Survey was made under my direct supervision, and that this map represents said Survey.

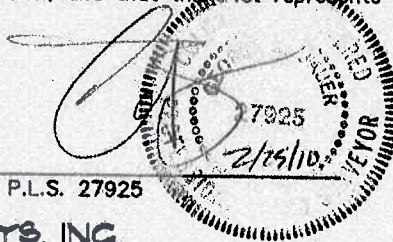

COLORADO P.L.S. 27925

VIEW: 1C



CONSTRUCTION SURVEYS, INC.
0012 SUNRISE BLVD.
SILT, CO 81652
(970) 876-5753

SURVEYED: 02
DRAFTED: 02
CHECKED: 01

SURVEYED: 02/12/10	SCALE: 1" = 1000'
DRAFTED: 02/23/10	DWG: BERRY\CHEVF30-596
CHECKED: 01/25/10	SHEET: 1 of 11

SEC. 30, T. 5 S., R. 96 W. OF THE 6TH P.M. Chevron F30-596
Well Location

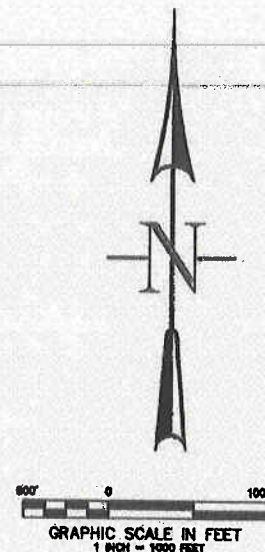
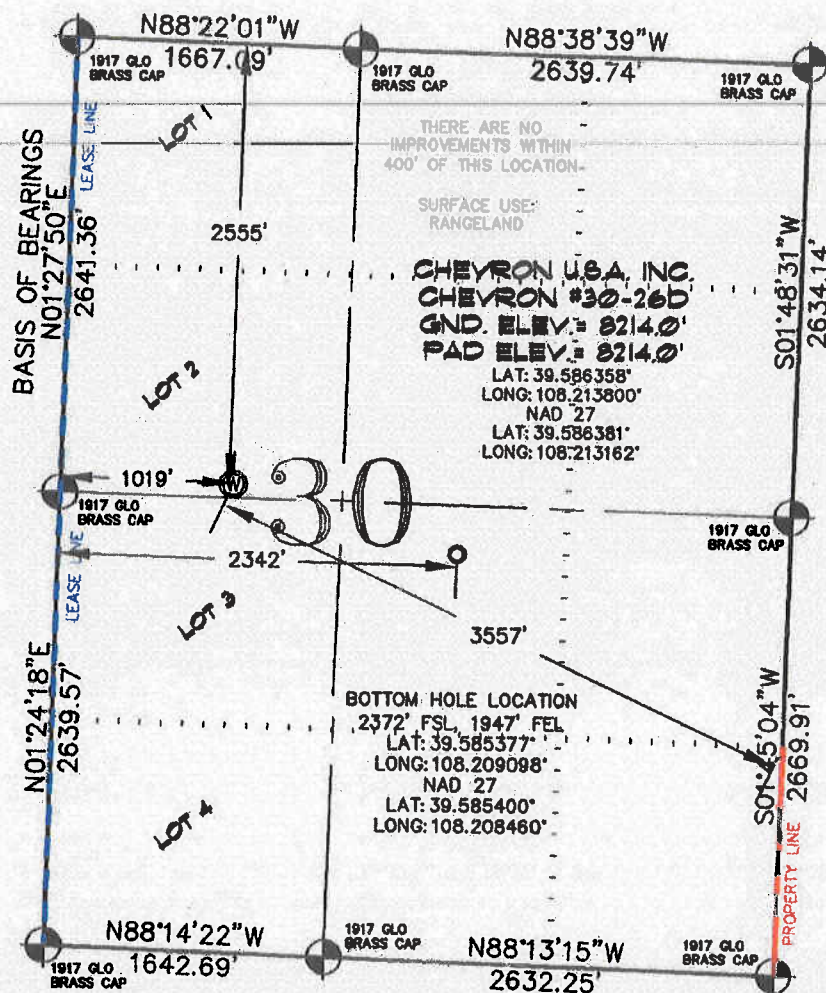

-LEGEND-

- SECTION CORNER LOCATION BASED ON GLO RECORD INFORMATION
- ⊙ FIELD SURVEYED SECTION CORNER LOCATIONS
- ⊙ FIELD SURVEYED PAD LOCATION
- CALCULATED BOTTOM HOLE LOCATION

THIS WELL LOCATION PLAT WAS PREPARED FOR BERRY PETROLEUM COMPANY, TO LOCATE THE CHEVRON #30-26D WELL, 2555 FEET FROM THE NORTH LINE AND 1005 FEET FROM THE WEST LINE IN LOT 2 (S 1/2 NW 1/4) SECTION 30, T. 5 S., R. 96 W. OF THE 6TH P.M. GARFIELD COUNTY, COLORADO.

REFERENCE NOTES

- 1) T. 5 S., R. 96 W., 6TH P.M. GLO PLAT.
- 2) U.S.G.S. QUAD: CIRLCE DOT GULCH, CO
- 3) ELEVATIONS BASED ON N.A.V.D. 1988
- 4) LATITUDES AND LONGITUDES ARE BASED ON NAD 83, COLORADO CENTRAL ZONE.
- 5) GPS OPERATOR IVAN MARTIN, OBSERVED A PDOP OF 2.3.
- 6) ALL GPS OBSERVATIONS ARE IN COMPLIANCE WITH COGCC RULE NO. 215.
- 7) SURFACE AND BOTTOM HOLE LOCATIONS ARE MEASURED 90° FROM SECTION LINES.

SURVEYOR'S CERTIFICATE

I, George R. Bauer, a Professional Land Surveyor in the State of Colorado do hereby certify that this Survey was made under my direct supervision, and that this Plat represents said Survey.



COLORADO P.L.S. 27925

VIEW: 1D



CONSTRUCTION SURVEYS, INC.
0012 SUNRISE BLVD
SILT, CO 81652
(970)876-5753

SURVEYED: 02/12/10	SCALE: 1" = 1000'
DRAFTED: 02/23/10	DWG: BERRY\CHEVF30-596
CHECKED: 01/25/10	SHEET: 1 of 11