

PRODUCER: BLACK HILLS EXPLORATION & PRODUCTION

WELL NAME: UTE No. 34-14

SURFACE FOOTAGE: 2124 FNL 1677 FEL

BOTTOM HOLE FOOTAGE: 710 FNL 710 FEL

ELEVATION: 7249'

SEC.: 34 TWN: 33-N RNG: 8-W NMPM, COUNTY: LA PLATA

STATE: COLORADO

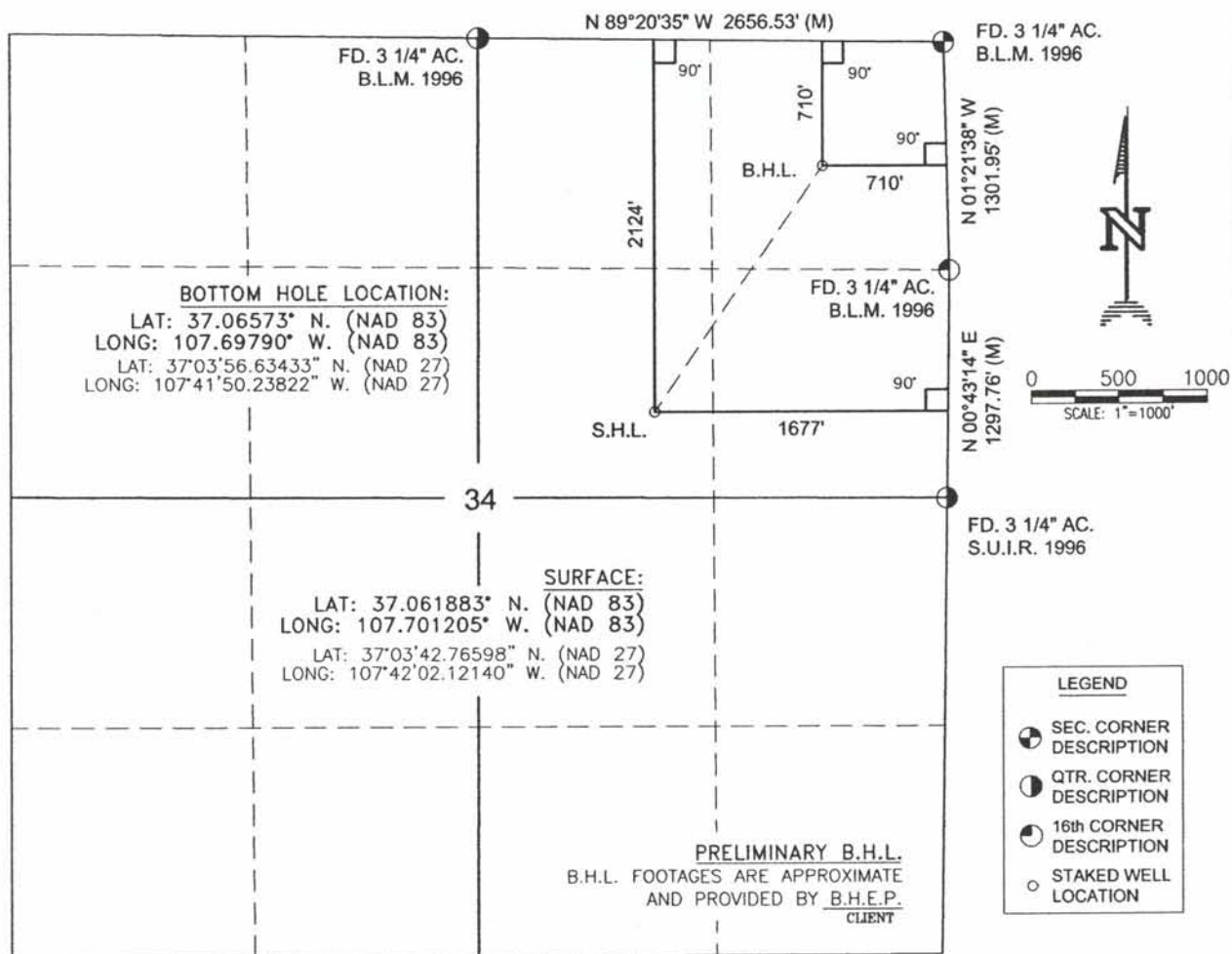

NOTES:

- 1.) BASIS OF BEARING: BETWEEN FOUND MONUMENTS AT THE NE CORNER AND THE NORTH QTR. CORNER OF SEC. 34, T-33-N, R-8-W, N.M.P.M. LINE BEARS N 89°20'35" W A DISTANCE OF 2656.53 FEET, PER G.P.S. MEASUREMENT.
- 2.) BASIS OF ELEVATION: N.A.V.D. 1988
- 3.) P.D.O.P. VALUE: < 1.3
- 4.) DATE OF SURVEY: JULY 11, 2006
- 5.) SURFACE USE FOR THE AREA SURROUNDING THIS WELL FLAG IS SOUTHERN UTE TRIBAL FOR POSSIBLE GRAZING.
- 6.) THERE PRESENTLY EXISTS NO VISIBLE IMPROVEMENTS WITHIN 200 FEET OF THIS WELL FLAG LOCATION OTHER THAN THOSE AS SHOWN HEREON.

NOTICE: DAGGETT ENTERPRISES, INC. IS NOT LIABLE FOR UNDERGROUND UTILITIES OR PIPELINES. UTILITY NOTIFICATION CENTER OF COLORADO TO BE NOTIFIED 72 HOURS PRIOR TO EXCAVATION OR CONSTRUCTION.

NOTICE: ACCORDING TO COLORADO LAW YOU MUST COMMENCE ANY LEGAL ACTION BASED UPON ANY DEFECT IN THIS SURVEY WITHIN THREE YEARS AFTER YOU FIRST DISCOVER SUCH DEFECT. IN NO EVENT MAY ANY ACTION BASED UPON ANY DEFECT IN THIS SURVEY BE COMMENCED MORE THAN TEN YEARS FROM THE DATE OF THE CERTIFICATION SHOWN HEREON.

THIS IS TO CERTIFY THAT THE ABOVE PLAT WAS PREPARED FROM FIELD NOTES OF ACTUAL SURVEYS MADE BY ME OR UNDER MY DIRECT SUPERVISION AND THE SAME ARE TRUE AND CORRECT TO THE BEST OF MY KNOWLEDGE AND BELIEF

ROY A. RUSH, L.S. No. 20693  
STATE OF COLORADO

02-18-10  
DATE

REVISION:	DATE:	REVISED BY:
REVISED BOTTOM HOLE FOOTAGES	02/11/10	G.V.
REVISED BOTTOM HOLE FOOTAGES	08/11/09	G.V.
REVISED BOTTOM HOLE LOCATION	02/12/07	A.G.
CHANGE PROD. NAME	11/10/06	B.L.



Daggett Enterprises, Inc.  
Surveying and Oil Field Services  
P. O. Box 510 Farmington, NM 87499  
Phone (505) 326-1772 Fax (505) 326-6019  
COLORADO L.S. No. 20693

DRAWN BY: B.L.	CADFILE: MNS04_W08
ROW#: MNS04	DATE: 08/09/06