

February 9, 2010



Dixon Water Foundation
ATTN: Robert Potts
6060 North Central Expressway
Dallas, TX 75206

Antero Resources
1625 17th Street - Suite 300
Denver, Colorado 80202
Office 303.357.7310
Fax 303.357.7315

RE: Proposed Oil and Gas Operations: Rule 305/306 Advance Notice and Consultation
Well Pad: Valley Farms J Pad
Surface location: NWNW of Section 13, T6S, R92W, 6th P.M.
Garfield County, Colorado

Mr. Potts:

You are the surface owner of lands on which Antero Resources Piceance Corporation intends to drill the subject wells.

Rules 305 and 306 of the Rules and Regulations to the Colorado Oil and Gas Conservation Commission ("COGCC") requires the operator to consult and give notice to the surface owner of potential oil and gas operations, such notice to contain the following information:

- (1) The estimated date that operations for which notice is being given are to commence: **As soon as 8/1/2010 but dependent upon rig availability and market conditions.**
- (2) the name of the operator with address and contact person:
Antero Resources Piceance Corporation
Contact: David Stricklin, Cell# 303-618-7366
- (3) a legal description of the quarter quarter section within which operations will be conducted:
See legal description above
- (4) a statement that the surface owner is responsible for notifying affected tenants of the proposed operations: **"With respect to notices given under this Rule 305, it shall be the responsibility of the notified surface owner to give notice of the proposed operation to the tenant, farmer, lessee, or other party that may own or have an interest in any crops or surface improvements that could be affected by such proposed operation."**
- (5) information with regard to the consultation notice requirement set forth in COGCC Rule 306:
See Attachment
- (6) a copy of the COGCC's information brochure for surface owners: **See Attached Brochure**

Please review the attached document, "Waiver or Request for Consultation" and return the signed and executed document to my attention in the enclosed self-addressed stamped envelope.

If you have any questions, please call me at (303) 357-6412 or David Stricklin at (303) 618-7366.

Regards,

Hannah Knopping
Hannah Knopping
Permit Representative

Enclosures

**WAIVER AND REQUEST FOR CONSULTATION FORM
RULE 305 AND 306**

Dixon Water Foundation
ATTN: Robert Potts
6060 North Central Expressway
Dallas, TX 75206

RE: Proposed Oil and Gas Operations: Rule 305/306 Advance Notice and Consultation
Well Pad: Valley Farms J Pad
Surface location: NWNW of Section 13, T6S, R92W, 6th P.M.
Garfield County, Colorado

30-DAY NOTICE WAIVER

The undersigned waives OR does not waive (PLEASE CIRCLE ONE) the 30-day notice period for drilling operations on the above captioned location.

REQUEST FOR CONSULTATION MEETING

The undersigned requests OR does not request (PLEASE CIRCLE ONE) a consultation meeting.

Preferred date, time and location of meeting, if applicable: _____

Telephone number: _____

DESIGNATED REPRESENTATIVE /AGENT (if applicable)

The undersigned names the below designated representative for surface consultation with respect to operations for drilling from the above location.

Name: _____

Address: _____

Telephone Number: _____

SURFACE OWNER(S) SIGNATURE

Robert Potts Date: 2-17-10
Robert Potts

Date: _____

2/17/10

Will mail original today.

Faxed to Hannah 303-357-7315

Location Drawing Valley Farms J1 Section 13, Township 6 South, Range 92 West

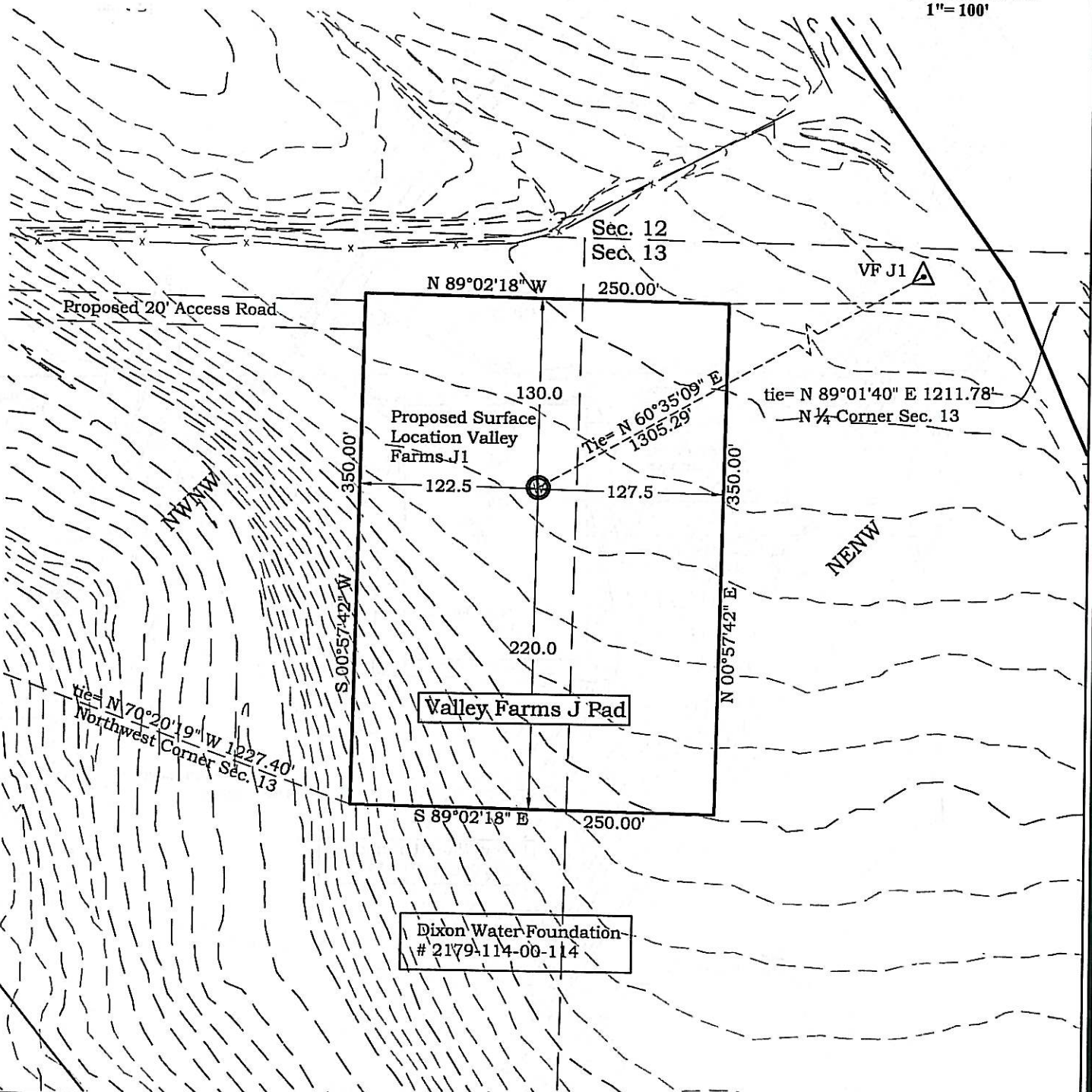
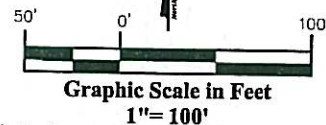

River Valley Survey, Inc.
110 East 3rd. Street, Suite 213
Rifle, Colorado 81650
Ph: 970-379-7846

Project: VALLEY FARMS J PAD

Field Date: 01-19-10

Date: 01-26-10

Scale: 1"= 100'

Sheet: 2 of 9

**Well Location Plat
Prepared For Antero Resources**

Situate In:
NW 1/4 Section 13, T6S., R. 92 W. of the
6th P.M., Garfield County, Colorado



Location Drawing

Valley Farms J1

Section 13, Township 6 South, Range 92 West

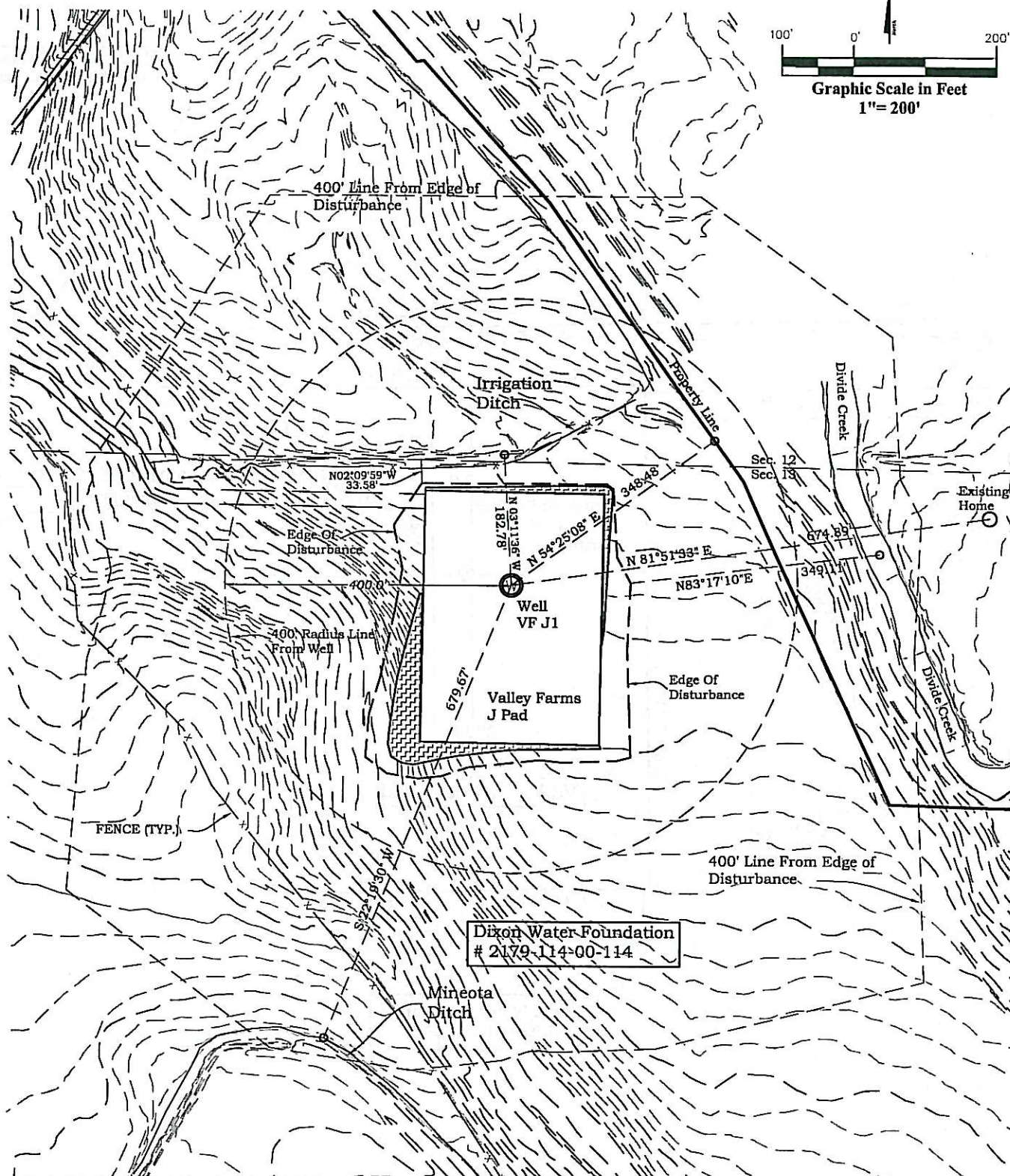
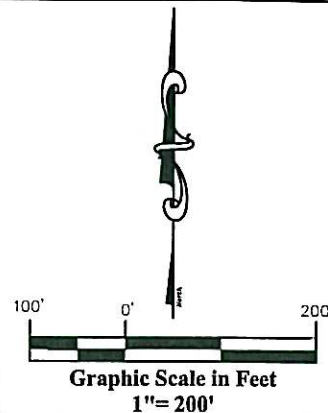

River Valley Survey, Inc.
110 East 3rd. Street, Suite 213
Rifle, Colorado 81650
Ph: 970-379-7846

Project: VALLEY FARMS J PAD

Field Date: 01-19-10

Date: 01-26-10

Scale: 1"= 200'

Sheet: 3 of 9

Well Location Plat
Prepared For Antero Resources

Situate In:
NW¼ Section 13, T6S., R. 92 W. of the
6th P.M., Garfield County, Colorado



Facilities and Construction Layout Drawing Valley Farms J Pad Section 13, Township 6 South, Range 92 West

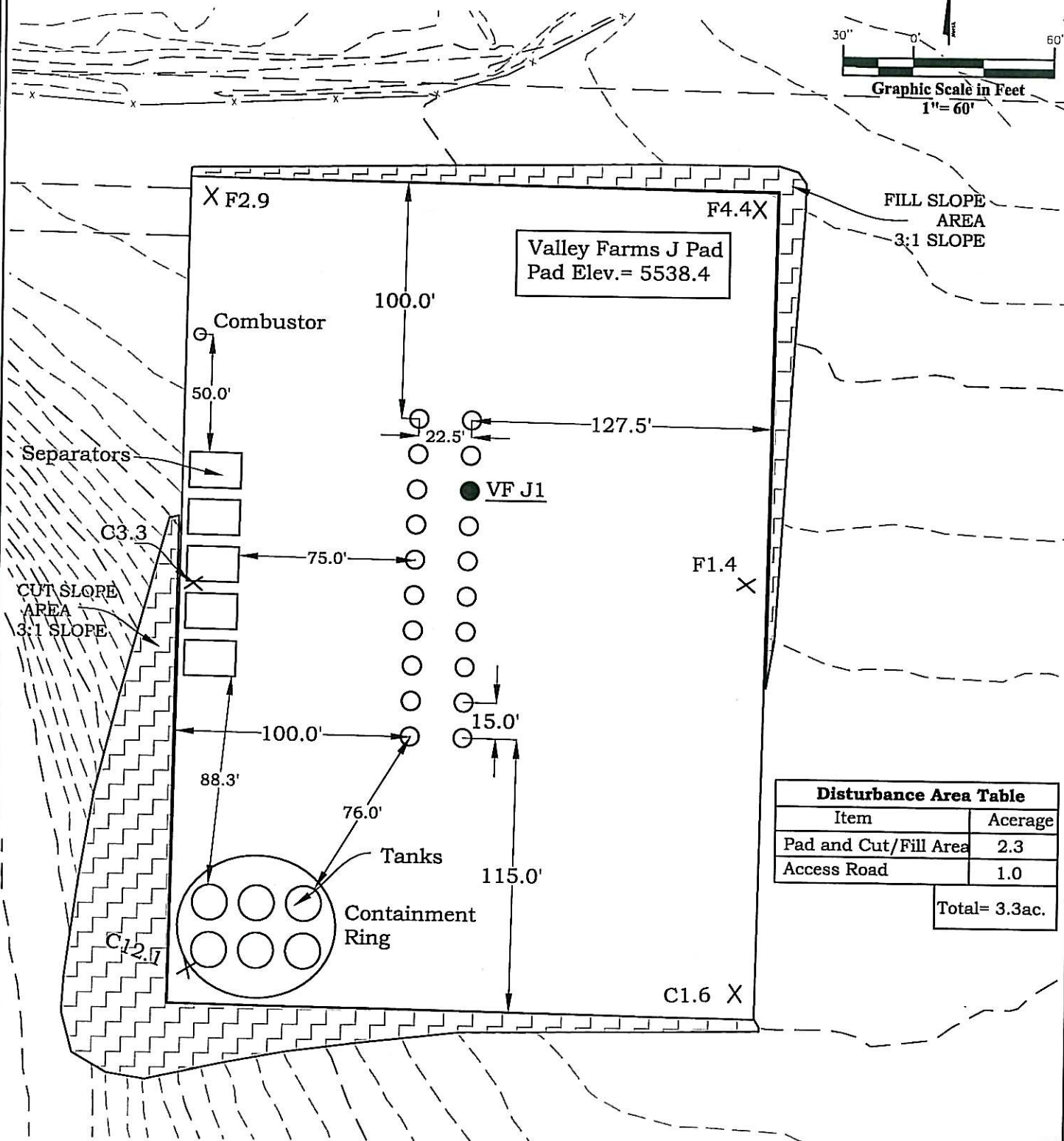
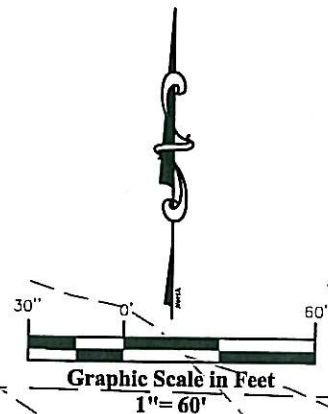

Disturbance Area Table	
Item	Acerage
Pad and Cut/Fill Area	2.3
Access Road	1.0
Total= 3.3ac.	



River Valley Survey, Inc.
110 East 3rd. Street, Suite 213
Rifle, Colorado 81650
Ph: 970-379-7846

Project: VALLEY FARMS J PAD

Field Date: 01-19-10

Date: 02-03-10

Scale: 1" = 60'

Sheet: 4 of 9

**Well Location Plat
Prepared For Antero Resources**

Situate In:
NW¼ Section 13, T6S., R. 92 W. of the
6th P.M., Garfield County, Colorado

