

The accompanying plat is an accurate representation showing the location of a proposed well. This location may be described as a point 2050 feet North of the South line, and 1325 feet West of the East line of Section 18, Township 8 North, Range 43 West of the 6th P.M., Phillips County, Colorado. The surface elevation at this point is 3701 feet above m.s.l.

Note: This is not a land survey plat.

There are no visible improvements within 400 feet of the location

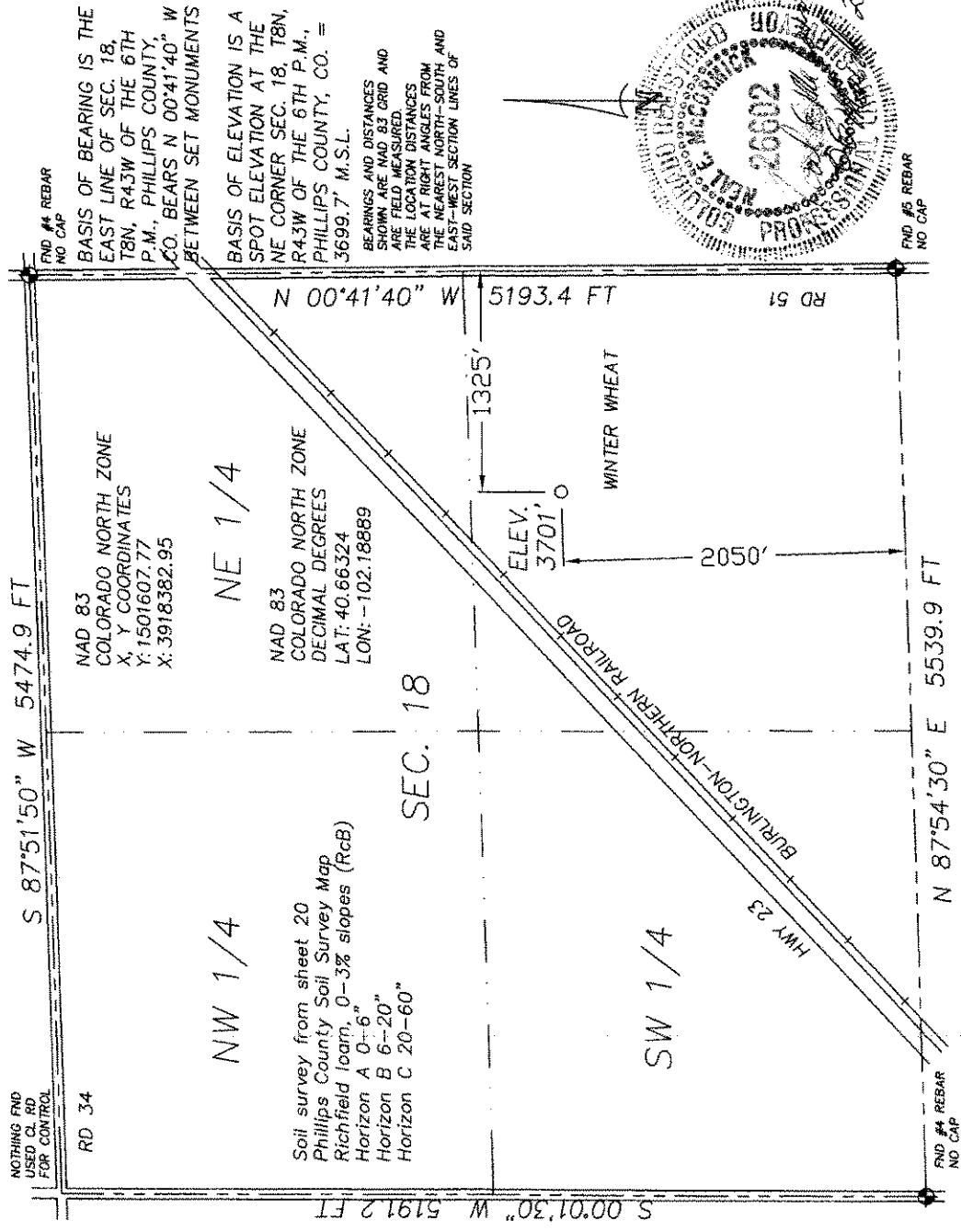

2.155 PDOP

GPS OPERATOR: NEAL MCCORMICK

Location: Road

Scale 1" = 1000'

Survey Monument

Legend:
 * Dual Producer
 • Oil well
 ☼ Gas Well
 ◇ Dry Hole

Line Types:
 --- Fence Line
 - - - Half-Sec. Line
 - - - - Section Line

GREAT PLAINS SURVEYING, INC.

20575 C.R. 21 Phone 970-774-3602
 HAXTUN, CO 80731 Fax 970-774-3601

DATE OF FIELD WORK:
 05 NOVEMBER 2009

DATE OF DRAWING:
 06 NOVEMBER 2009

REVISED:
 08 MARCH 2010

DIRKS 843-18-33

NE 1/4 SE 1/4 SEC. 18, T8N, R43W

BLACK RAVEN ENERGY, INC.

PHILLIPS COUNTY, COLORADO

WT88N43GPS

9402-119R