



Berry Petroleum Company

1999 Broadway, Suite 3700
Denver, CO 80202

Main (303) 999-4400
Fax (303) 999-4401

www.bry.com

February 17, 2010

Walter L. Jones
Chevron U.S.A. Inc.
11111 S. Wilcrest
Houston, TX 77099

RE: 30 Day Notice Requirement (Rule 305 and 306)
Chevron 19-16D, Chevron 20-10D, Chevron 20-9D
and Chevron 19-4D
I19 596 Pad - NESE Section 19 5S 96W
Garfield County, Colorado

Dear Mr. Jones:

Please be advised that Berry Petroleum Company will be re-filing permits with the Colorado Oil and Gas Conservation Commission, for the Chevron 19-16D, 20-10D, 20-9D and 19-4D wells to be drilled off of the Chevron 19-342D pad. Chevron previously approved the Chevron 19-342D pad by letter dated December 29, 2008.

The enclosed notification, pursuant to Rule 305 and 306, is required as part of the permitting process. If applicable, please sign and date where indicated and return to my attention.

Please contact the undersigned if you have any questions.

Thank you for your assistance in this matter.

Very truly yours,

Jerry L. Gonzalez
Senior Landman
303-999-4207

:enclosures

cc: Janni Keidel
Land Well files

NOTICE REQUIREMENTS (RULE 305)
(I19 596 Pad)

Re: Well Names – Chevron 19-16D, 20-10D, 20-9D and 19-4D will be drilled from existing well pad Chevron 19-342D, located in the NE/4 SE/4 of Section 19 Township 5 South, Range 96 West, Garfield County, Colorado.

In accordance with the Colorado Oil and Gas Conservation Commission for Notices of Oil and Gas Operations, Rule 305, the following information is required to be provided:

- Operations on the above referenced wells are estimated to commence September 15, 2010
- The operator will be: Berry Petroleum Company
1999 Broadway, Suite # 3700
Denver, Colorado 80202
(303) 999-4400
- You may contact: Jerry L. Gonzalez, Senior Landman at (303) 999-4207, if you have any questions regarding this notice.
- **Chevron 19-16D**
The legal description of the lands upon which operations will be conducted are:
Surface: 2,476' FSL and 540' FEL, Sec. 19, T5S, R96W
Bottom: 2,350' FSL and 1,980' FEL, Sec. 19, T5S, R96W
Garfield County, Colorado.
- **Chevron 20-10D**
The legal description of the lands upon which operations will be conducted are:
Surface: 2,461' FSL and 540' FEL, Sec. 19, T5S, R96W
Bottom: 2,090' FNL and 500' FWL, Sec. 20, T5S, R96W
Garfield County, Colorado.
- **Chevron 20-9D**
The legal description of the lands upon which operations will be conducted are:
Surface: 2,446' FSL and 538' FEL, Sec. 19, T5S, R96W
Bottom: 2,390' FNL and 400' FWL, Sec. 20, T5S, R96W
Garfield County, Colorado.

Page 2

Chevron 19-16D, 20-10D, 20-9D, 19-4D

Chevron U.S.A.

February 17, 2010

- **Chevron 19-4D**

The legal description of the lands upon which operations will be conducted are:

Surface: 2,371' FSL and 531' FEL, Sec. 19, T5S, R96W

Bottom: 1,445' FSL and 660' FEL, Sec. 19, T5S, R96W

Garfield County, Colorado.

- The surface owner has the responsibility for notifying any affected tenant of the proposed operations.
- A brochure describing surface owner rights is available upon request from:
Colorado Oil and Gas Conservation Commission
1120 Lincoln Street
Suite 801
Denver, Co 80203

By signing below, the surface owner waives the above notification requirements of Rule 305.

Chevron U.S.A. Inc.

By: _____

Printed Name: _____

Title: _____

Date: _____

SURFACE OWNER CONSULTATION (RULE 306)
(I19 596 Pad)

Berry Petroleum Company confirms that the Surface Owner Consultation requirements of Rule 306 have been completed or waived for the following proposed well locations.

Well Names – Chevron 19-16D, 20-10D, 20-9D and 19-4D will be drilled from existing well pad Chevron 19-342D, located in the SE/4 of Section 19 Township 5 South, Range 96 West, Garfield County, Colorado.

Road Description: Existing roadway use and new construction as required for access was previously agreed upon by all parties.

Berry Petroleum Company

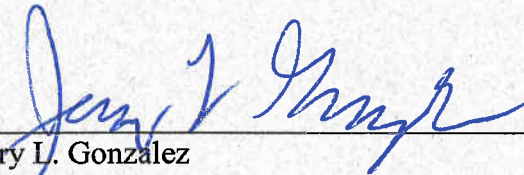

Jerry L. Gonzalez
Senior Landman

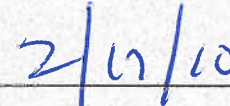

Date

Chevron 1-19-596

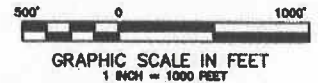

SECTION CORNER LOCATION
BASED ON GLO RECORD
INFORMATION

CALCULATED BOTTOM
HOLE LOCATION

REFERENCE NOTES

- ## SURVEYOR'S CERTIFICATE

ST. LOUIS, MO.
2/16/19
U.S. POSTAL SERVICE

VIEW: 1G

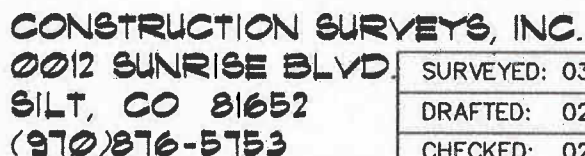

SURVEYED: 03/29/06	SCALE: 1" = 1000'
DRAFTED: 02/12/10	DWG: BERRY\CHEV 119-596
CHECKED: 02/16/10	SHEET: 1 of 11

SEC. 19, T. 5 S., R. 96 W. OF THE 6TH P.M. Chevron 1-19-596
Pad Location

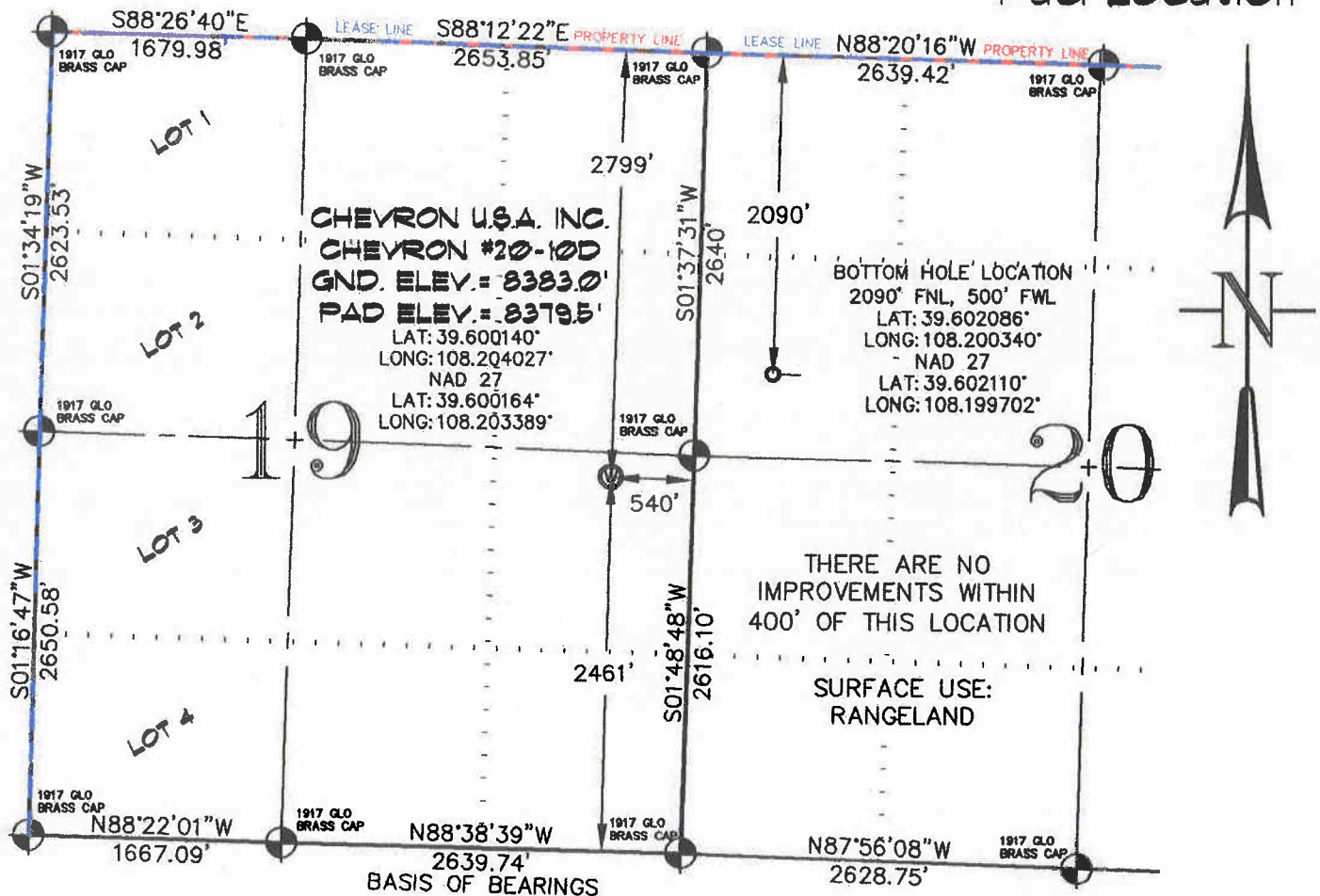

-LEGEND-

- SECTION CORNER LOCATION BASED ON GLO RECORD INFORMATION
- FIELD SURVEYED SECTION CORNER LOCATIONS
- FIELD SURVEYED WELL LOCATION
- CALCULATED BOTTOM HOLE LOCATION

THIS WELL LOCATION PLAT WAS PREPARED FOR BERRY PETROLEUM COMPANY, LLC. TO LOCATE THE CHEVRON #20-10D WELL, 2461 FEET FROM THE SOUTH LINE AND 540 FEET FROM THE EAST LINE IN THE NE1/4 SE1/4 OF SECTION 19, T. 5 S., R. 96 W. OF THE 6TH P.M. GARFIELD COUNTY, COLORADO.

REFERENCE NOTES

- 1) T. 5 S., R. 96 W., 6TH P.M. GLO PLAT.
- 2) U.S.G.S. QUAD: CIRLCE DOT GULCH, CO
- 3) ELEVATIONS BASED ON N.A.V.D. 1988
- 4) LATITUDES AND LONGITUDES ARE BASED ON NAD 83, COLORADO CENTRAL ZONE.
- 5) GPS OPERATOR ROBERT WOOD, OBSERVED A PDOP OF 2.8.
- 6) ALL GPS OBSERVATIONS ARE IN COMPLIANCE WITH COGCC RULE NO. 215.
- 7) SURFACE AND BOTTOM HOLE LOCATIONS ARE MEASURED 90° FROM SECTION LINES.

SURVEYOR'S CERTIFICATE

I, George R. Bauer: a Professional Land Surveyor in the State of Colorado do hereby certify that this Survey was made under my direct supervision, and that this Plat represents said Survey.

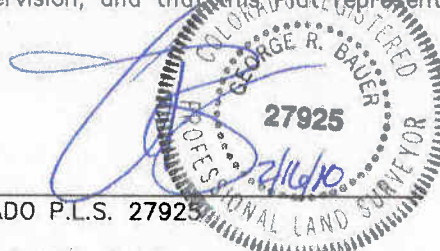

COLORADO P.L.S. 27925







CONSTRUCTION SURVEYS, INC.
0012 SUNRISE BLVD.
SILT, CO 81652
(970)876-5753

VIEW: 1A

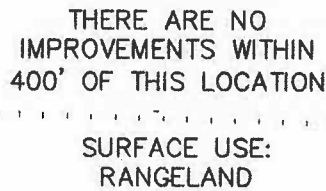
SURVEYED: 03/29/06	SCALE: 1" = 1200'
DRAFTED: 02/12/10	DWG: BERRY\CHEV 119-596
CHECKED: 02/16/10	SHEET: 1 of 11

Chevron 1-19-596
Pad Location



 SECTION CORNER LOCATION
BASED ON GLO RECORD
INFORMATION
  FIELD SURVEYED SECTION
CORNER LOCATIONS
  FIELD SURVEYED WELL
LOCATION
  CALCULATED BOTTOM
HOLE LOCATION

REFERENCE NOTES

- ## SURVEYOR'S CERTIFICATE

ADO P.L.S. 27925

VIEW: 1B

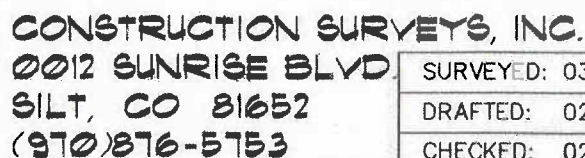

SURVEYED: 03/29/06	SCALE: 1" = 1200'
DRAFTED: 02/12/10	DWG: BERRY\CHEV 119-596
CHECKED: 02/16/10	SHEET: 1 of 11

SEC. 19, T. 5 S., R. 96 W. OF THE 6TH P.M. Chevron 1-19-596

Pad Location

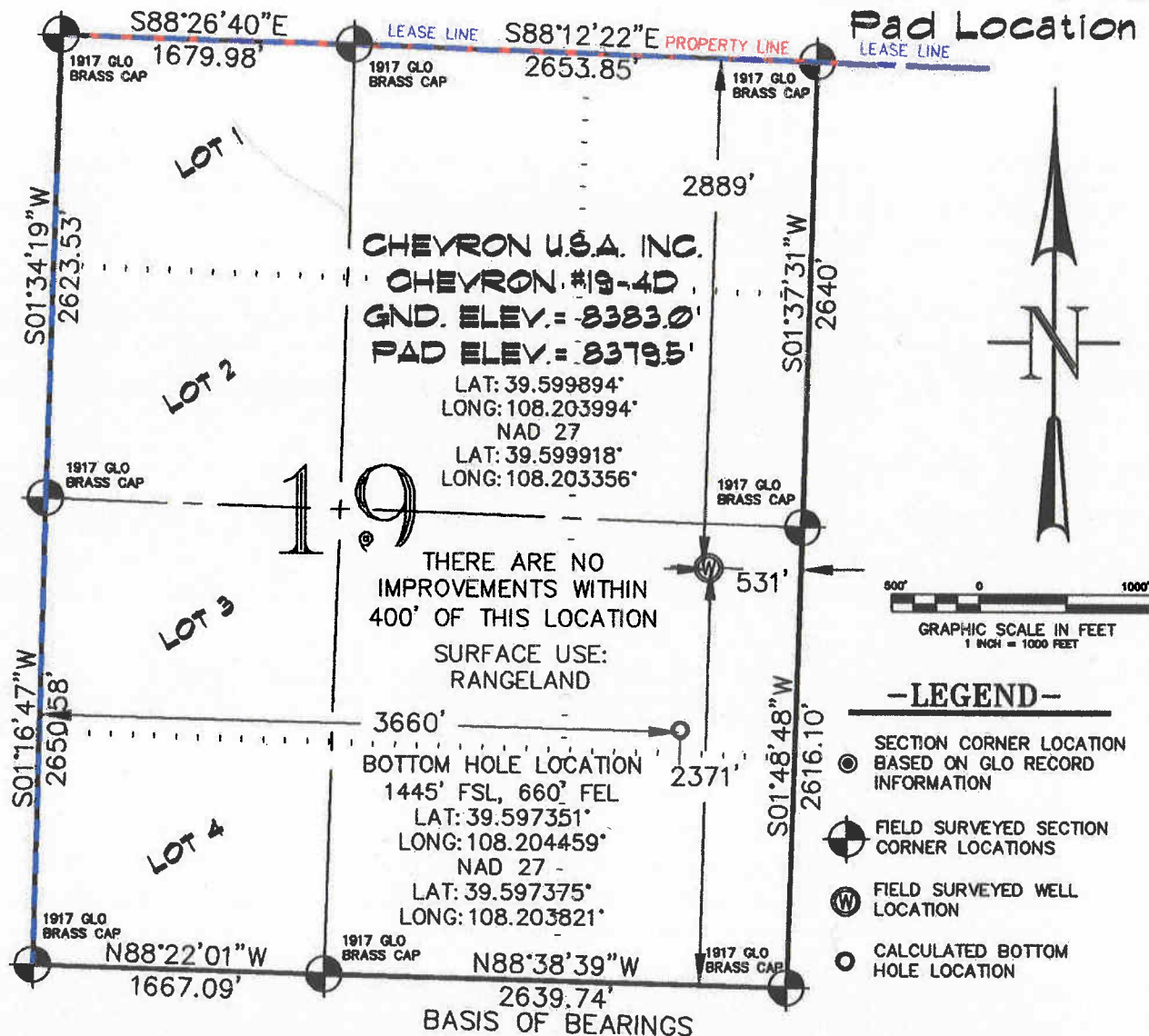

THIS WELL LOCATION PLAT WAS PREPARED FOR BERRY PETROLEUM COMPANY, LLC. TO LOCATE THE CHEVRON #19-4D WELL, 2371 FEET FROM THE SOUTH LINE AND 531 FEET FROM THE EAST LINE IN THE NE1/4 SE1/4 OF SECTION 19, T. 5 S., R. 96 W. OF THE 6TH P.M. GARFIELD COUNTY, COLORADO.

REFERENCE NOTES

- 1) T. 5 S., R. 96 W., 6TH P.M. GLO PLAT.
- 2) U.S.G.S. QUAD: CIRLCE DOT GULCH, CO
- 3) ELEVATIONS BASED ON N.A.V.D. 1988
- 4) LATITUDES AND LONGITUDES ARE BASED ON NAD 83, COLORADO CENTRAL ZONE.
- 5) GPS OPERATOR ROBERT WOOD, OBSERVED A PDOP OF 2.8.
- 6) ALL GPS OBSERVATIONS ARE IN COMPLIANCE WITH COGCC RULE NO. 215.
- 7) SURFACE AND BOTTOM HOLE LOCATIONS ARE MEASURED 90° FROM SECTION LINES.

SURVEYOR'S CERTIFICATE

I, George R. Bauer, a Professional Land Surveyor in the State of Colorado do hereby certify that this Survey was made under my direct supervision, and that this Plat represents said Survey.



COLORADO P.L.S. 27925



CONSTRUCTION SURVEYS, INC.
 0012 SUNRISE BLVD.
 SILT, CO 81652
 (970)876-5753

VIEW: 1H

SURVEYED: 03/29/06	SCALE: 1" = 1000'
DRAFTED: 02/12/10	DWG: BERRY\CHEV 119-596
CHECKED: 02/16/10	SHEET: 1 of 11