

WELL LOCATION CERTIFICATE

NW CRN SEC. 10
3.25" AC LS 22098

SECTION 10, TOWNSHIP 5 NORTH, RANGE 63 WEST, 6TH P.M.

NE CRN SEC. 10
1.5" STEEL PIPE

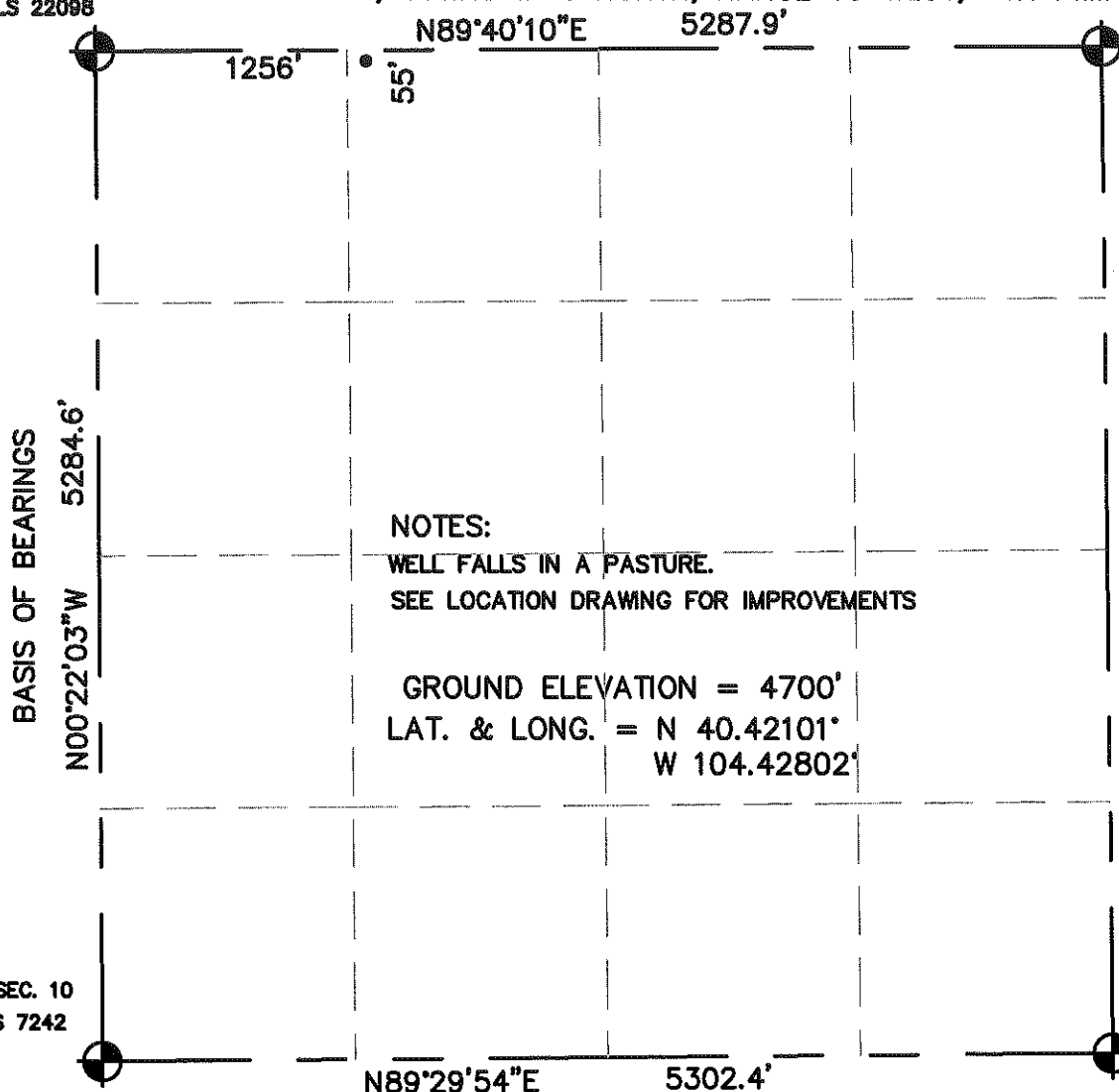

NOTES:

WELL FALLS IN A PASTURE.
SEE LOCATION DRAWING FOR IMPROVEMENTS

GROUND ELEVATION = 4700'
LAT. & LONG. = N 40.42101°
W 104.42802°

SW CRN SEC. 10
2.5" AC LS 7242

SE CRN SEC. 10
#5 REBAR

I HEREBY STATE TO PETROLEUM DEV. CORP. THAT THIS WELL LOCATION CERTIFICATE FOR THE WELL WELLS RANCH 10J IS LOCATED 55' FNL & 1256' FWL, SEC. 10, T5N, R63W, 6PM.



LEGEND

- = FOUND MONUMENT
- = PROPOSED WELL
- = IMPROVEMENTS (AS LABELED)

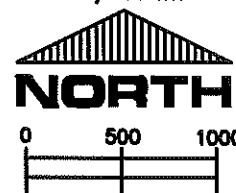

SCALE 1" = 1000'

ELEVATION SOURCE = USGS 7.5' QUAD.MAP CONTOURS
NGVD 1929 DATUM.

LAT. & LONG. ARE DIFFERENTIALLY CORRECTED (NAD'83)
USING (DGPS) WITH (PDOP) VALUES LESS THAN SIX (6).

SHOWN DISTANCES ARE FIELD MEASURED - EXTERIOR SECTION LINES
ARE DRAWN TO SCALE (BEST APPROX. OR FOUND MONUMENT).

THOMAS G. CARLSON, PLS 24657
HORSESHOE SURVEYING, LLC

THIS IS NOT A MONUMENTED BOUNDARY SURVEY, IT IS ONLY A
DRAWING INTENDED TO DEPICT THE WELL LOCATION TO SECTION LINES.

DISTANCES TO WELL SHOWN PERPENDICULAR
TO SECTION LINES.

PREPARED BY:		HORSESHOE SURVEYING, LLC PO BOX 150458 LAKEWOOD, CO 80215 (720)872-0196		WELL NAME: WELLS RANCH 10J	
DRAWING DATE: 1-28-10				LOCATION: WELD COUNTY, CO NW1/4, SEC. 10, T5N, R63W, 6TH P.M.	
FIELD DATE: 1-28-10	BY: TGC	CHKD:		JOB NO.	SHEET NO. 1 OF 1