

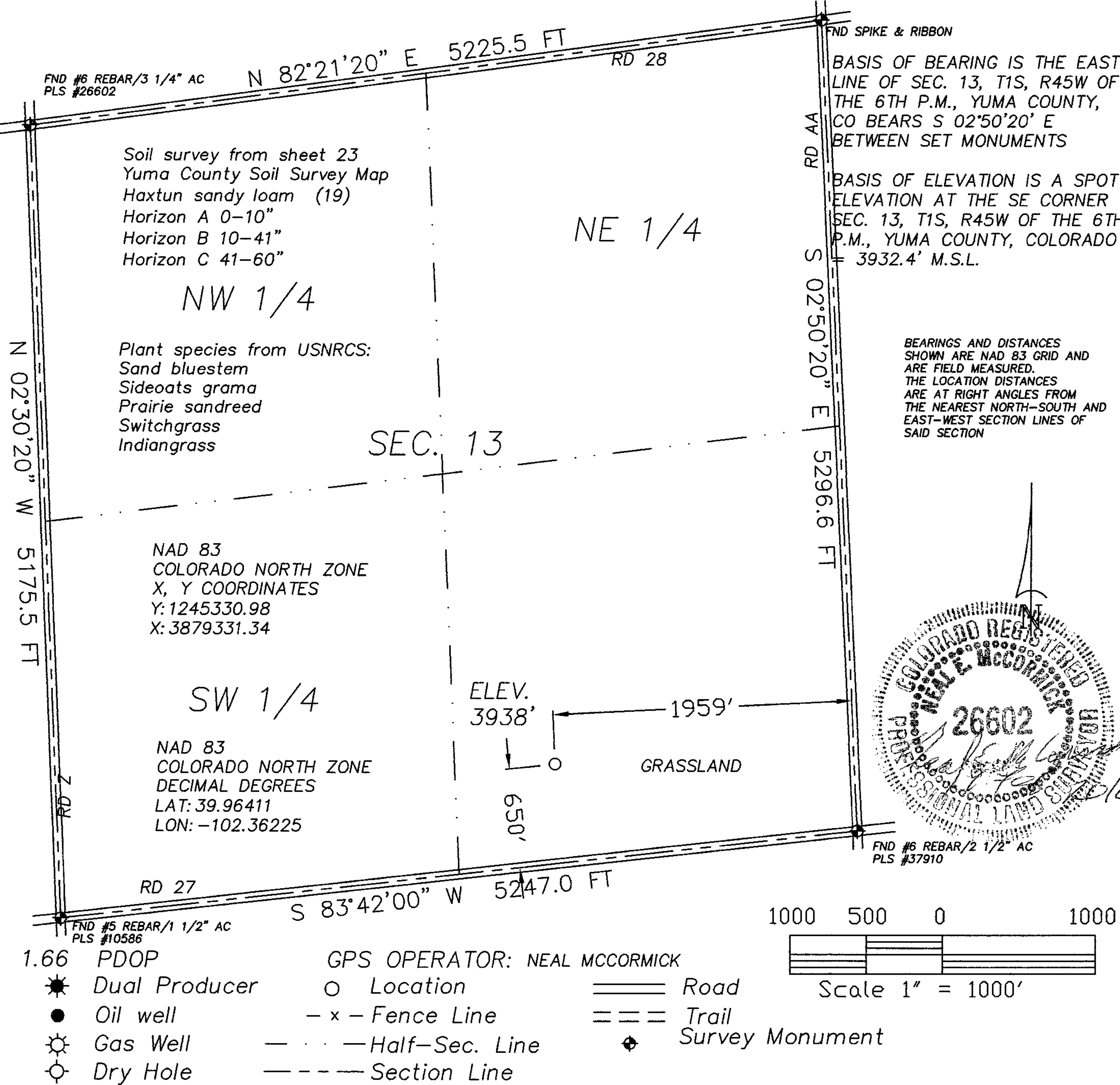

The accompanying plat is an accurate representation showing the location of a proposed well. This location may be described as a point 650 feet North of the South line, and 1959 feet West of the East line of Section 13, Township 1 South, Range 45 West of the 6th P.M., Yuma County, Colorado. The surface elevation at this point is 3938 feet above m.s.l. Note: This is not a land survey plat. There are no visible improvements within 400 feet of the location



 GREAT PLAINS SURVEYING, INC. 20575 C.R. 21 Haxtun, CO 80731 Phone 970-774-3602 Fax 970-774-3601	DATE OF FIELD WORK:		DATE OF DRAWING:
	13 FEBRUARY 2010		19 FEBRUARY 2010
	S G HAGEMANN 34-13 1S45W		
	SW 1/4 SE 1/4 SEC. 13, T1S, R45W		
	AUGUSTUS ENERGY PARTNERS, LLC.		
YUMA COUNTY, COLORADO			