

LOCATION DRAWING

NW1/4 OF SECTION 10, TOWNSHIP 5 NORTH, RANGE 63 WEST, 6TH P.M.

WELL FALLS IN A PASTURE.
NO OTHER VISIBLE IMPROVEMENTS WITHIN 400'.

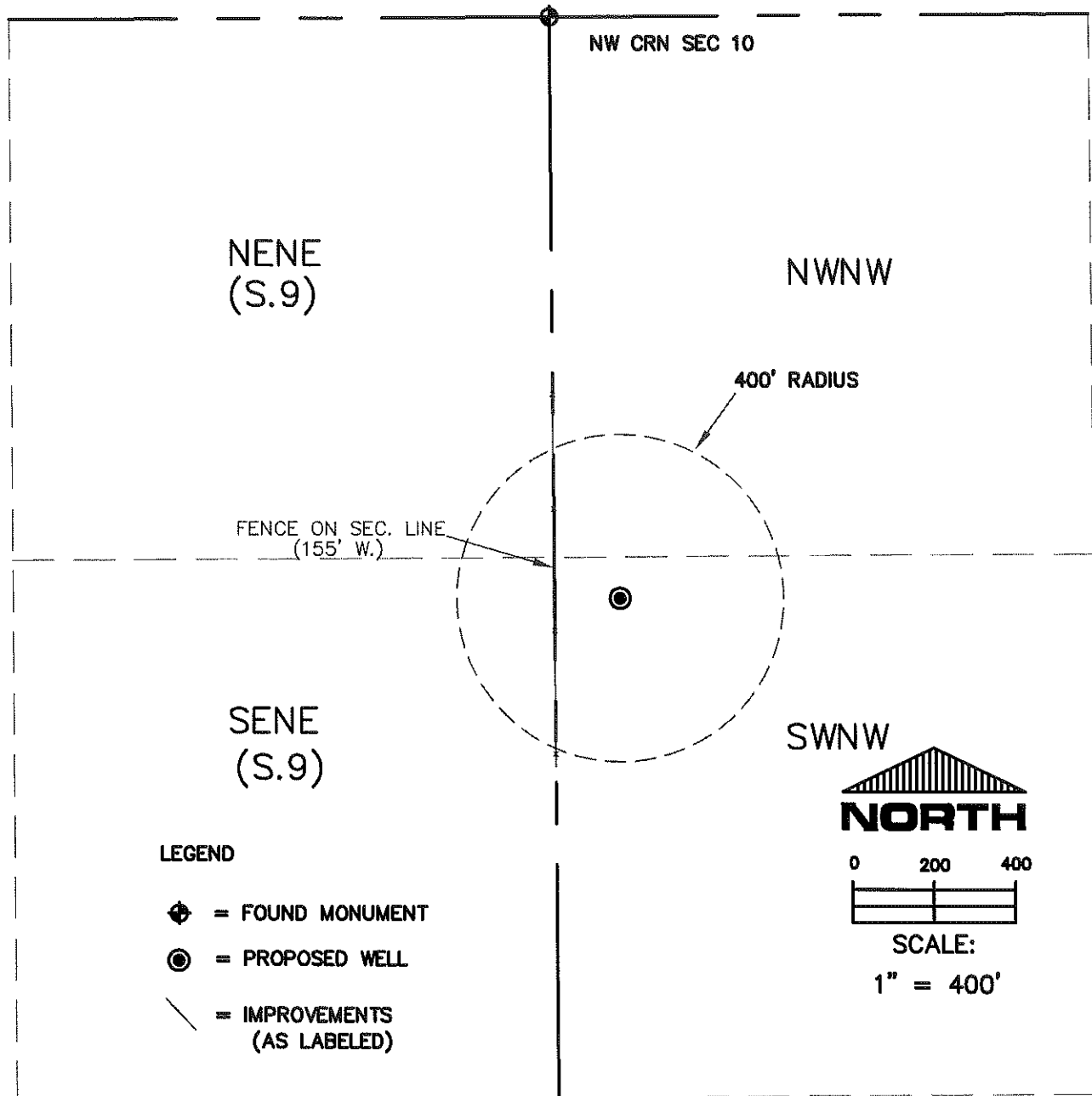

THIS IS NOT A MONUMENTED BOUNDARY SURVEY, IT IS ONLY A
DRAWING INTENDED TO DEPICT VISIBLE IMPROVEMENTS AROUND WELL SITE(S).

PREPARED BY:

HORSESHOE SURVEYING, LLC
PO BOX 150458
LAKEWOOD, CO 80215
(720)872-0196

WELL NAME:

WELLS RANCH 10F

DRAWING DATE:

1-28-10

FIELD DATE:

1-28-10

LOCATION:

WELD COUNTY, CO
NW1/4, SEC. 10, T5N, R63W, 6TH P.M.