

**EnCana Oil & Gas (USA) Inc.**  
**ADDENDUM TO LEGAL PLATS FOR**  
**E28OU Well Pad**  
**SECTION 28, T 8 S, R 96 W, 6th P.M.**

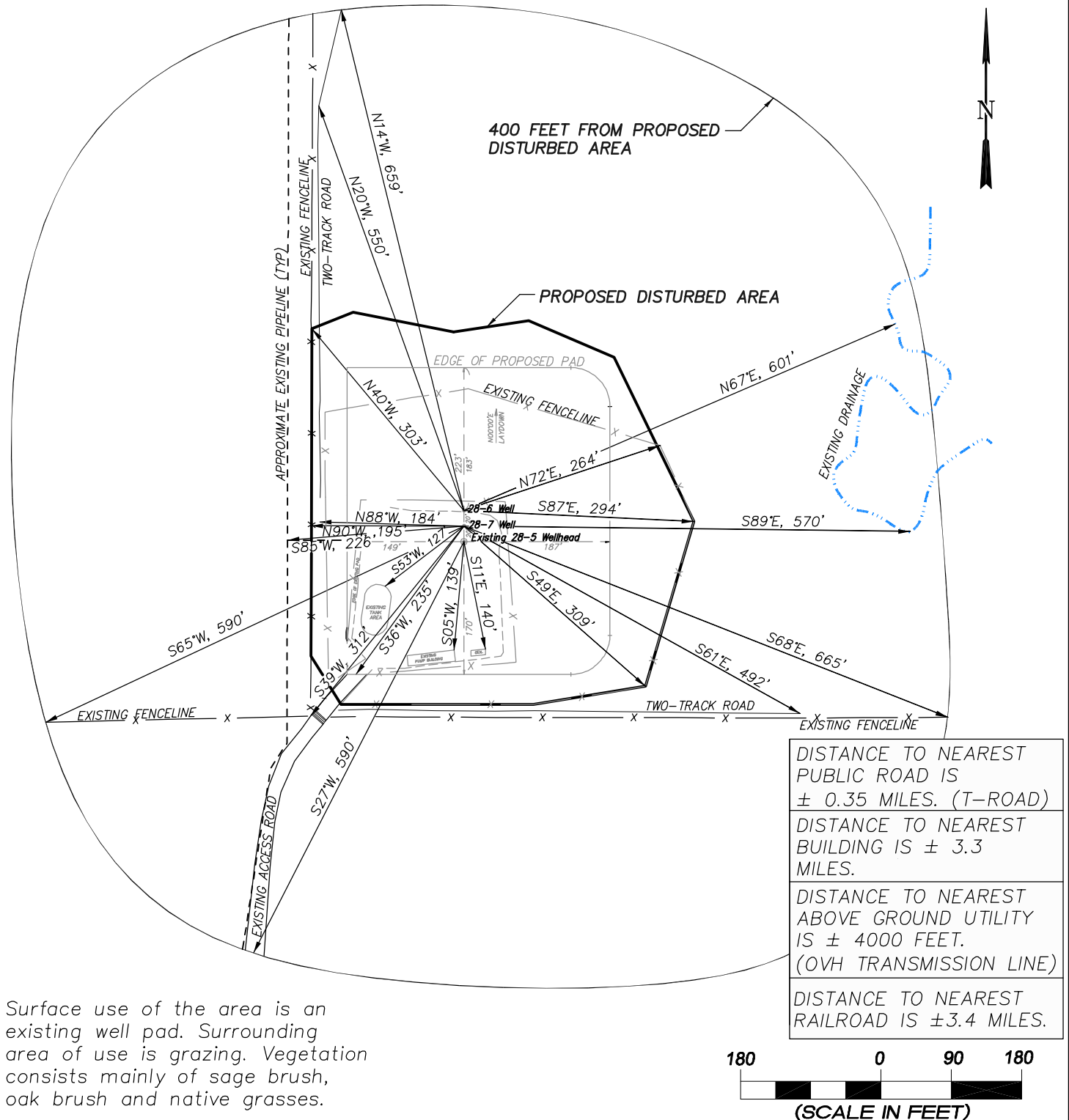

Surface use of the area is an existing well pad. Surrounding area of use is grazing. Vegetation consists mainly of sage brush, oak brush and native grasses.



906 Main Street  
 Evanston, Wyoming 82930  
 Phone No. (307) 789-4545

Addendum		Scale: 1" = 180'	SHEET 1c OF 10
Project No.	09-04-22	Date Surveyed: 4/07/09	
Date Drawn:	1/07/10	Latest Revision Date:	

**EnCana Oil & Gas (USA) Inc.**  
**Well Pad (E28OU)**  
**Section 28, T8S, R96W, 6th P.M.**  
**WELL PAD INTERFERENCE PLAT**

RELATIVE COORDINATES From top hole to bottom hole		
WELL	NORTH	EAST
28-6	2146	-378
28-7	-2146	378

LATITUDE & LONGITUDE Surface position of Wellheads (NAD 83)		
WELL	LATITUDE	LONGITUDE
28-6	39.32082°	108.12221°
28-7	39.32077°	108.12221°

**TOP HOLE FOOTAGES**

ORCHARD UNIT 28-6 (E28OU)

2542' FNL & 196' FWL

ORCHARD UNIT 28-7 (E28OU)

2562' FNL & 196' FWL

**BOTTOM HOLE FOOTAGES**

ORCHARD UNIT 28-6 (E28OU)

399' FNL & 188' FEL SEC. 29

ORCHARD UNIT 28-7 (E28OU)

634' FSL & 579' FWL SEC. 28

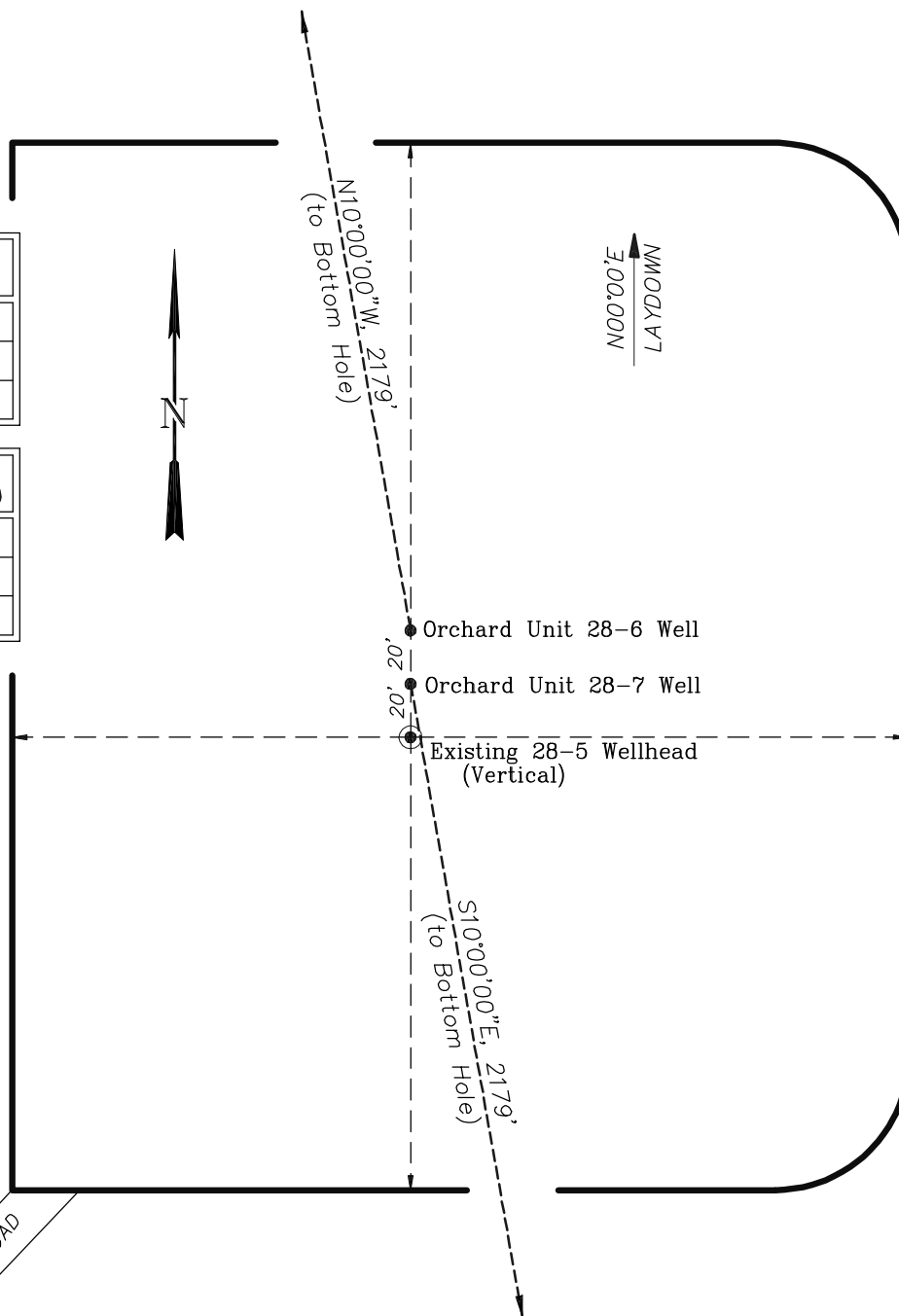

(SCALE IN FEET)



906 Main Street  
 Evanston, Wyoming 82930  
 Phone No. (307) 789-4545

Interference Plat		Scale: 1" = 70'	SHEET 2 OF 10
Project No.	09-04-22	Date Surveyed: 4/07/09	
Date Drawn: 1/07/10		Latest Revision Date:	

## WELL PAD LAYOUT

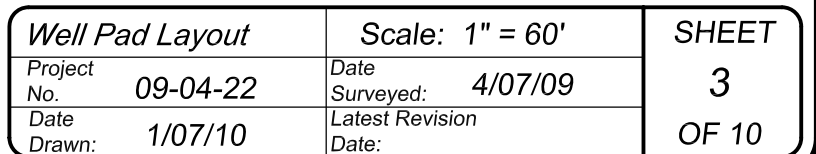

EnCana Oil & Gas (USA) Inc.  
E28OU Well Pad  
SECTION 28, T 8 S, R 96 W, 6th P.M.  
PRE-CONSTRUCTION PLAT

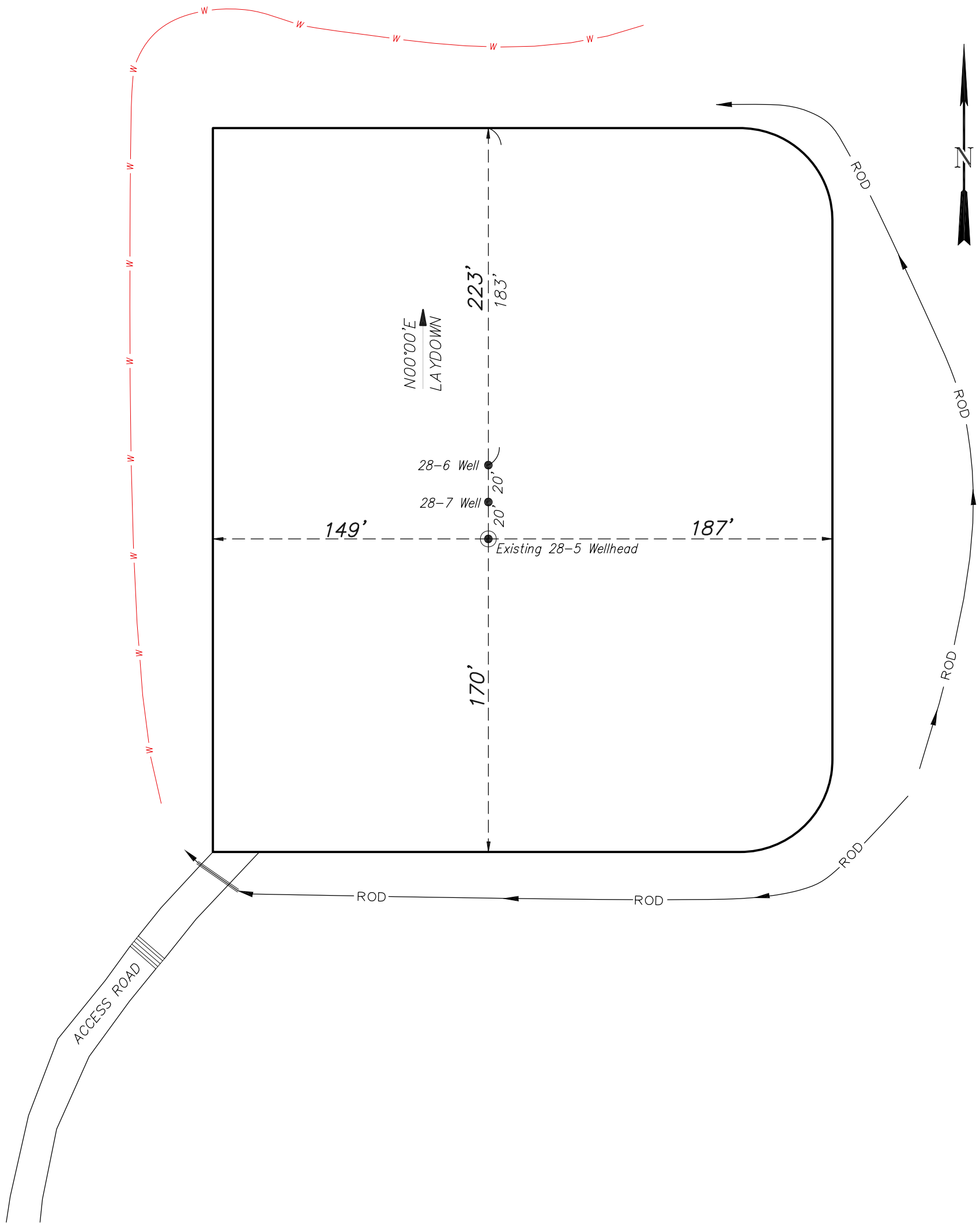

Total Surface Disturbance = 4.82 Acres  
(See Sheet 4 for Details)

- NOTES;
- (1) Slope Track and/or Terrace all Slopes and Piles
  - (2) Erosion Control & Seed Topsoil
  - (3) Erosion Control & Seed Outside
  - (4) Slope away from Substructure Areas 1% to 3% to Flow Control

- LEGEND
- PARI = PAD/ACCESS ROAD INTERFACE
  - SedR = SEDIMENT RESERVOIR
  - ST = SEDIMENT TRAP
  - R.O.D.= RUN-ON DIVERSION
  - W- = PERIMETER CONTROL (WATTLES)
  - CSD = CUT SLOPE DIVERSION (BERM TOE OF CUT SLOPE)
  - D = FILL DIVERSION TO SEDIMENT TRAP
  - VGB = VEGETATION BUFFER (UNDISTURBED LAND INSIDE PC)
  - FCD = FLOW CONTROL DITCH
  - SL- = SLASH
  - [Pattern] = LEVEL SPREADER
  - [Pattern] = TOE BERM (PLACED AT TOE OF ALL FILL SLOPES/STOCKPILES)
  - [Pattern] = TOPSOIL BERM
  - [Pattern] = SEED, ECB & FLEX
  - [Pattern] = SEED

PRE-CONSTRUCTION PHASE COMPLETE,  
AUTHORIZATION TO CONTINUE  
CONSTRUCTION.

SIGNATURE: \_\_\_\_\_



906 Main Street  
Evanston, Wyoming 82930  
Phone No. (307) 789-4545

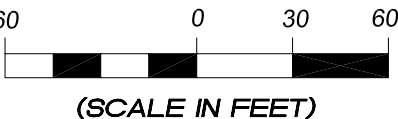

Pre-Construction		Scale: 1" = 60'	SHEET 3a OF 10
Project No.	09-04-22	Date Surveyed: 4/07/09	
Date Drawn:	1/07/10	Latest Revision Date:	

# EnCana Oil & Gas (USA) Inc.

## Well Pad (E28OU)

### CROSS SECTIONS

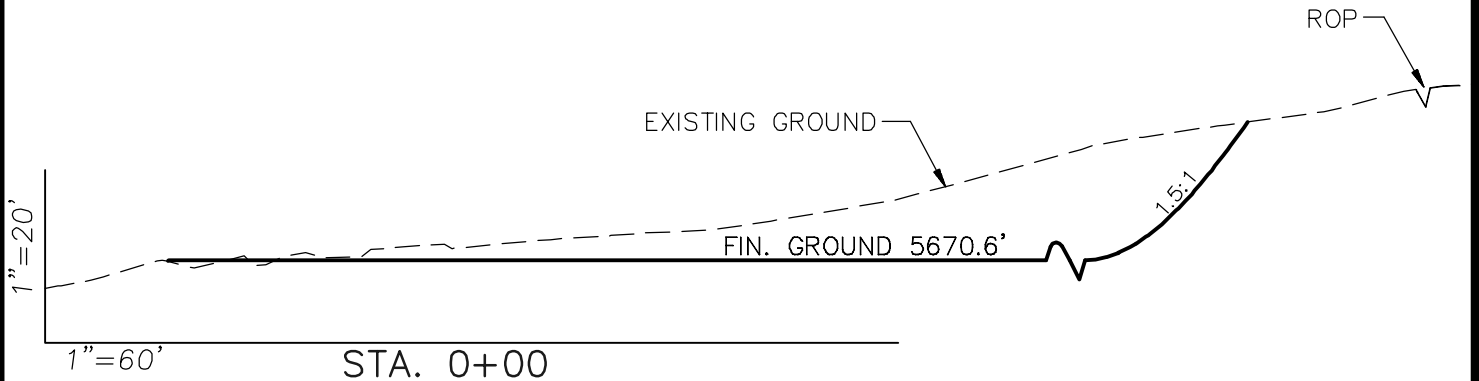
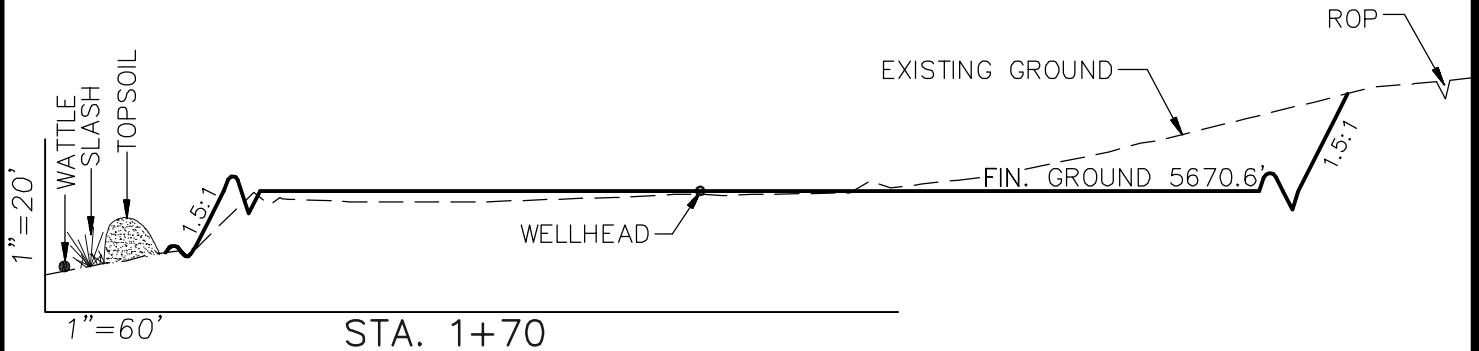
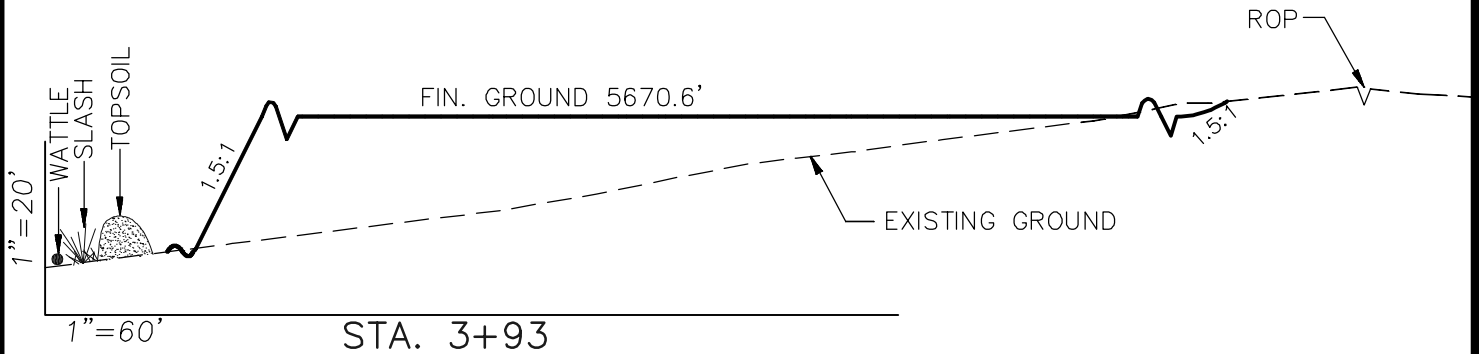

#### SURFACE DISTURBANCE (IN ACRES)

Well Pad	3.0
Side Slopes	0.4
Topsoil & Waste Material	1.42
TOTAL	4.82

NOTE:  
ALL CUT AND FILL  
SLOPES ARE AT 1.5:1  
UNLESS OTHERWISE  
NOTED.

#### EARTHWORK QUANTITIES

(in Cubic Yards w/ 0% shrink/swell)

ITEM	CUT	FILL	6" TOPSOIL EXCESS	
PAD	9741	8993	Topsoil not included in Excavation	748
PIT	0	0		0
TOTALS	9741	8993	1750	748



906 Main Street  
Evanston, Wyoming 82930  
Phone No. (307) 789-4545

#### Cross Sections

Project No. 09-04-22  
Date Drawn: 1/07/10

#### Scale: As Shown

Date Surveyed: 4/07/09  
Latest Revision  
Date:

#### SHEET

4  
OF 10

# EnCana Oil & Gas (USA) Inc.

## Well Pad (E28OU)

### TYPICAL RIG LAYOUT

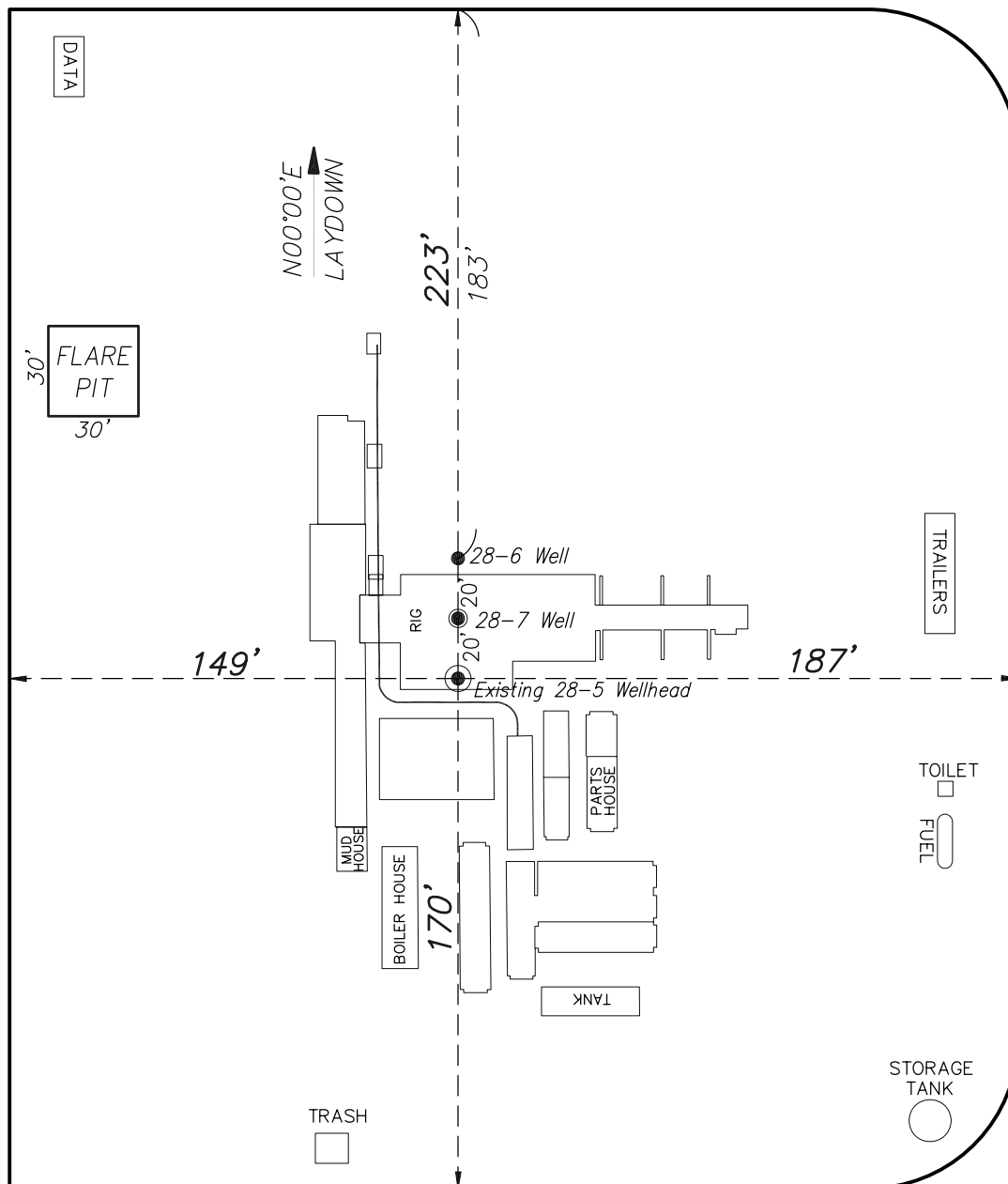

ACCESS ROAD

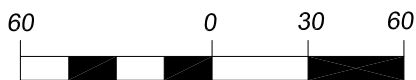

(SCALE IN FEET)



906 Main Street  
Evanston, Wyoming 82930  
Phone No. (307) 789-4545

Rig Layout		Scale: 1" = 60'	SHEET 5 OF 10
Project No.	09-04-22	Date Surveyed: 4/07/09	
Date Drawn:	1/07/10	Latest Revision	
		Date:	

## PRODUCTION SCHEMATIC

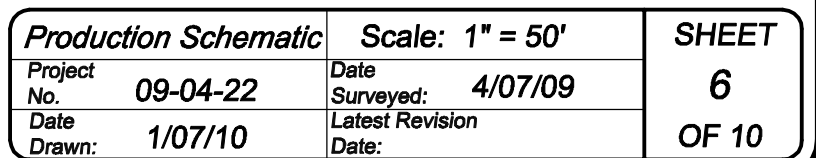

**EnCana Oil & Gas (USA) Inc.**  
**Well Pad (E28OU)**  
**Section 28, T8S, R96W, 6th P.M.**  
**SURFACE DISTURBANCE AREA**

Northwest Cor.  
 Section 28  
 2007 BLM  
 Brass Cap

West 1/4 Cor.  
 Section 28  
 Alum. Cap  
 PLS 37075

Southwest  
 Section 28  
 1965 BLM  
 Brass Cap

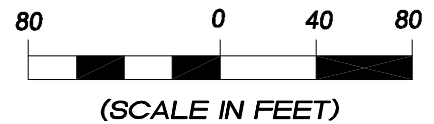
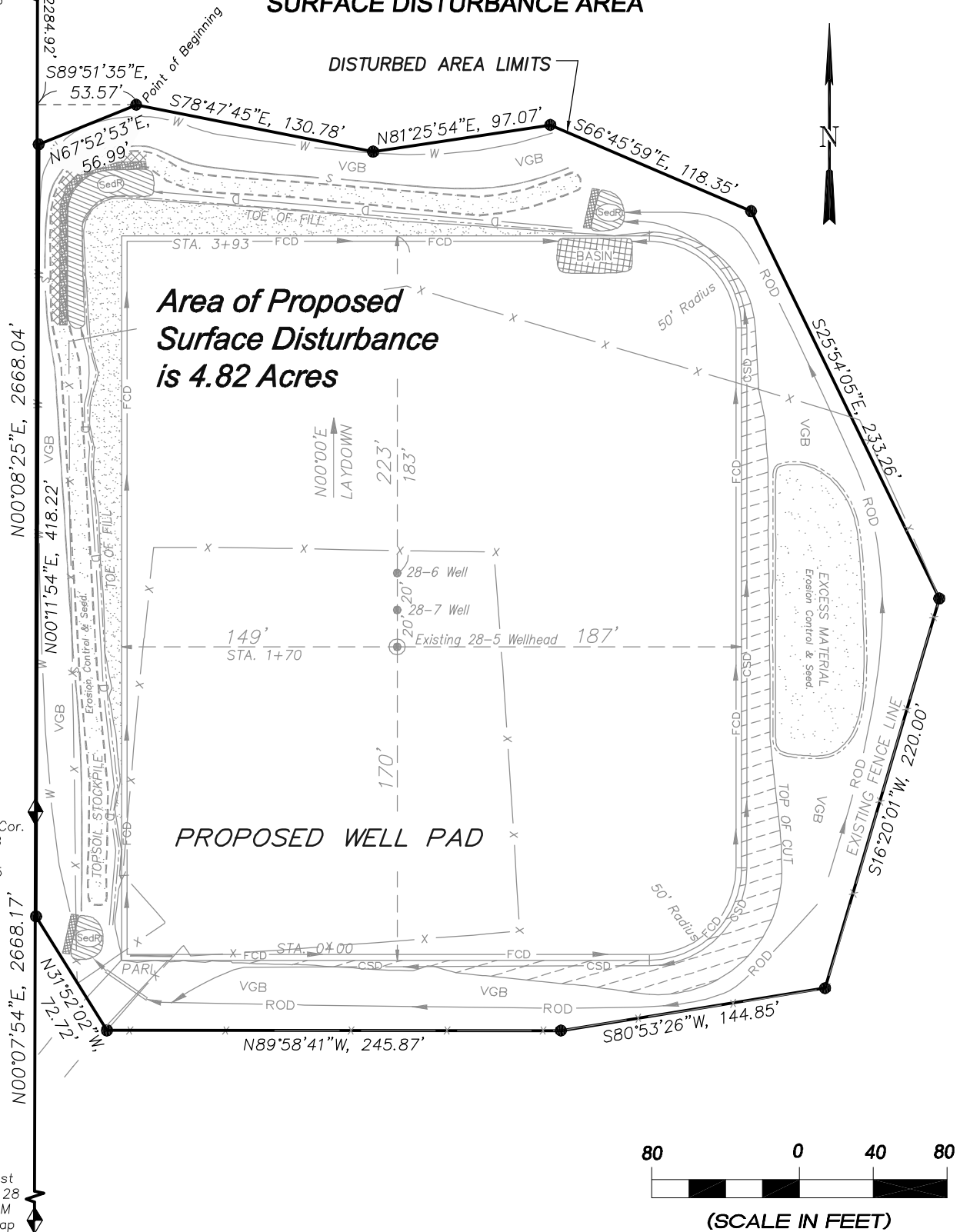

906 Main Street  
 Evanston, Wyoming 82930  
 Phone No. (307) 789-4545

<i>Surface Disturbance</i>		Scale: 1" = 80'	<b>SHEET</b>  <b>7</b>  <b>OF 10</b>
Project No.	09-04-22	Date Surveyed:	
Date Drawn:	1/07/10	Latest Revision Date:	