

T6S, R96W, 6th P.M.

WILLIAMS PRODUCTION RMT COMPANY

Well location, WILLIAMS GM 424-34, located as shown in Lot 9 of Section 34, T6S, R96W, 6th P.M., Garfield County, Colorado.

BASIS OF ELEVATION

SPOT ELEVATION AT THE NORTHWEST CORNER OF SECTION 30, T5S, R95W, 6th P.M. TAKEN FROM THE FORKED GULCH QUADRANGLE, COLORADO, GARFIELD COUNTY, 7.5 MINUTE SERIES (TOPOGRAPHICAL MAP) PUBLISHED BY THE UNITED STATES DEPARTMENT OF THE INTERIOR, GEOLOGICAL SURVEY. SAID ELEVATION IS MARKED AS BEING 5966 FEET.

BASIS OF BEARINGS

BASIS OF BEARINGS IS A G.P.S. OBSERVATION.



PLAT #1

CERTIFICATE

THIS IS TO CERTIFY THAT THE ABOVE PLAT WAS PREPARED AND LOCATION AS SHOWN WAS STAKED ON THE GROUND FROM FIELD NOTES OF ACTUAL SURVEYS MADE BY ME OR UNDER MY SUPERVISION AND THAT THE SAME ARE TRUE AND CORRECT TO THE BEST OF MY KNOWLEDGE AND BELIEF.

REGISTERED LAND SURVEYOR
REGISTRATION NO. 17492
STATE OF COLORADO

S 1/4 Cor. Sec 35
Private Alum. Cap
PLS 27925, 0.5'
High, Pile of Stones
Lat: 39.473361
Long: 108.075747

UINTAH ENGINEERING & LAND SURVEYING
85 SOUTH 200 EAST - VERNAL, UTAH 84078
(435) 789-1017

| | | |
|---------------------------|---|-------------------------|
| SCALE 1" = 1000' | DATE SURVEYED: 06-02-09 | DATE DRAWN: 10-19-09 |
| PARTY B.J. B.B. D.R.B. | REFERENCES G.L.O. PLAT | |
| WEATHER COOL | FILE WILLIAMS PRODUCTION RMT COMPANY | |

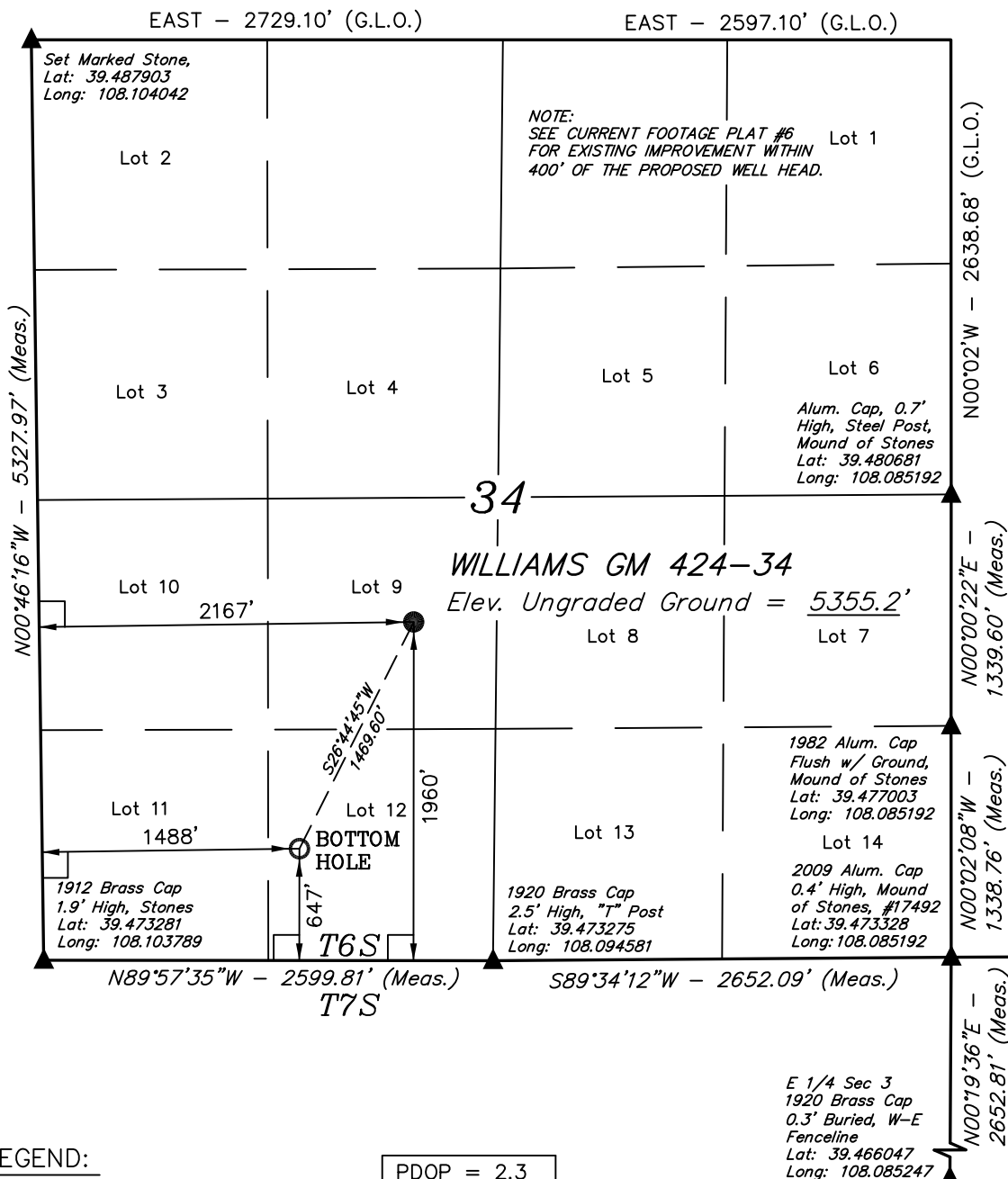

LEGEND:

- └─┘ = 90° SYMBOL
- = PROPOSED WELL HEAD.
- ▲ = SECTION CORNERS LOCATED.

| | |
|--|--|
| PDOP = 2.3 | |
| NAD 83 (TARGET BOTTOM HOLE) | NAD 83 (SURFACE LOCATION) |
| LATITUDE = 39°28'30.19" (39.475053) | LATITUDE = 39°28'43.16" (39.478656) |
| LONGITUDE = 108°05'54.78" (108.098550) | LONGITUDE = 108°05'46.34" (108.096206) |
| STATE PLANE-(COLO. CENTRAL-NAD 83) | STATE PLANE-(COLO. CENTRAL-NAD 83) |
| N = 1608407.500 | N = 1609699.963 |
| E = 2266570.100 | E = 2267268.653 |

WILLIAMS PRODUCTION RMT COMPANY

PLAT #2 LOCATION LAYOUT FOR GM 23-34

SCALE: 1" = 60'

DATE: 06-05-09

Drawn By: D.R.B.

Revised: 06-16-09 D.R.B.

Revised: 10-15-09 D.R.B.

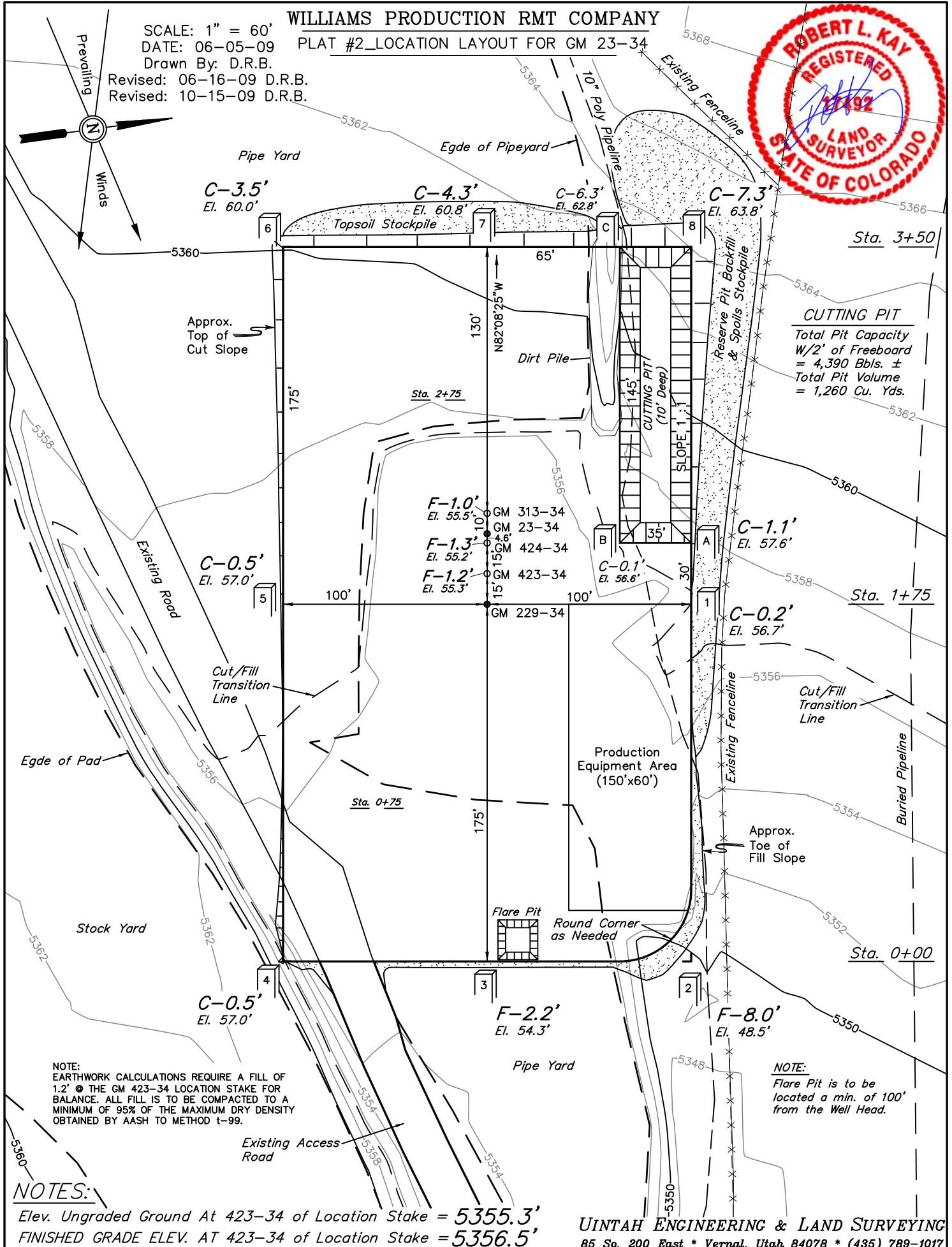
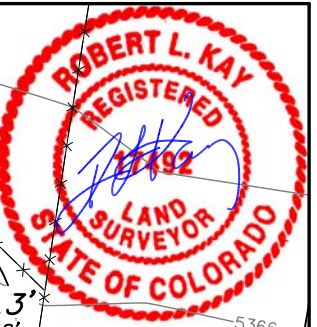

NOTE:
 EARTHWORK CALCULATIONS REQUIRE A FILL OF
 1.2' @ THE GM 423-34 LOCATION STAKE FOR
 BALANCE. ALL FILL IS TO BE COMPACTED TO A
 MINIMUM OF 95% OF THE MAXIMUM DRY DENSITY
 OBTAINED BY AASH TO METHOD t-99.

NOTE:
 Flare Pit is to be
 located a min. of 100'
 from the Well Head.

NOTES:
 Elev. Ungraded Ground At 423-34 of Location Stake = 5355.3'
 FINISHED GRADE ELEV. AT 423-34 of Location Stake = 5356.5'

UINTAH ENGINEERING & LAND SURVEYING
 85 So. 200 East * Vernal, Utah 84078 * (435) 789-1017

WILLIAMS PRODUCTION RMT COMPANY
 PLAT #3_TYPICAL CROSS SECTIONS FOR GM 23-34



1" = 40'
 X-Section
 Scale
 1" = 100'

DATE: 06-05-09
 Drawn By: D.R.B.
 Revised: 06-16-09 D.R.B.
 Revised: 10-15-09 D.R.B.

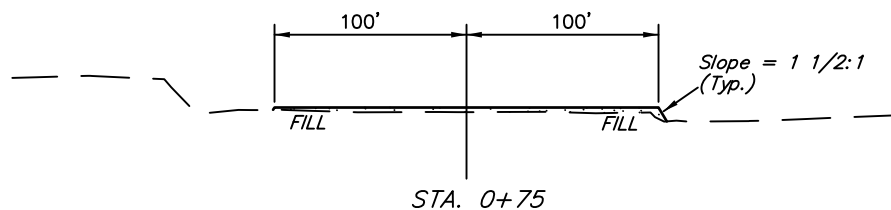
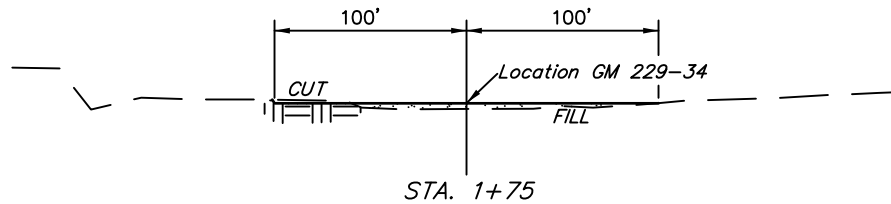
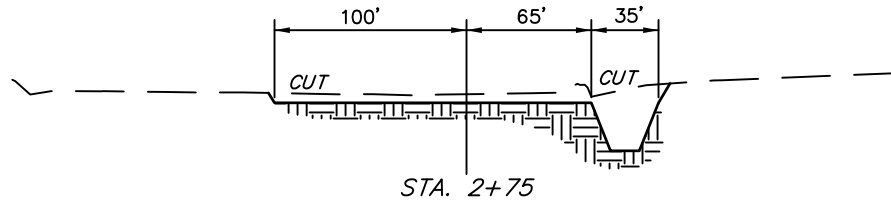
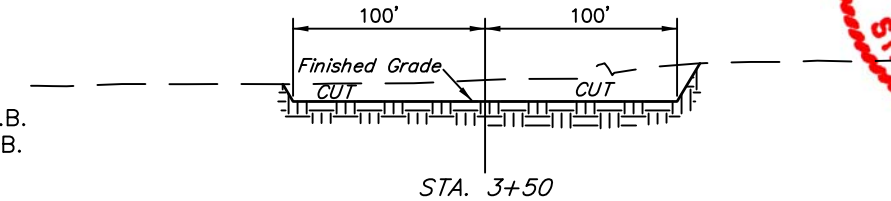

NOTE:
 Topsoil should not be
 Stripped Below Finished
 Grade on Substructure Area.

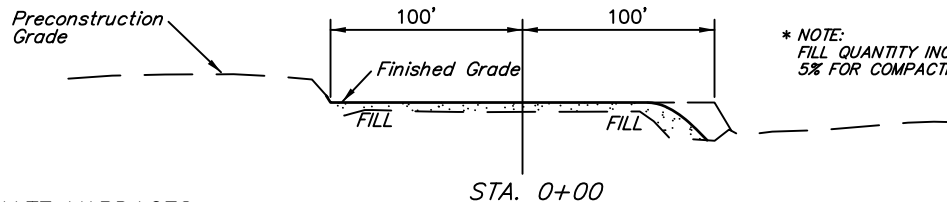

* NOTE:
 FILL QUANTITY INCLUDES
 5% FOR COMPACTION

APPROXIMATE YARDAGES

CUT
 (6") Topsoil Stripping = 1,420 Cu. Yds.
 Remaining Location = 3,380 Cu. Yds.
 TOTAL CUT = 4,800 CU.YDS.
 FILL = 2,750 CU.YDS.

EXCESS MATERIAL = 2,050 Cu. Yds.
 Topsoil & Pit Backfill
 (1/2 Pit Vol.) = 2,050 Cu. Yds.
 EXCESS UNBALANCE = 0 Cu. Yds.
 (After Rehabilitation)

UINTAH ENGINEERING & LAND SURVEYING
 85 So. 200 East * Vernal, Utah 84078 * (435) 789-1017

WILLIAMS PRODUCTION RMT COMPANY

PLAT #4_TYPICAL RIG LAYOUT FOR GM 23-34



SCALE: 1" = 60'
DATE: 10-15-09
Drawn By: D.R.B.

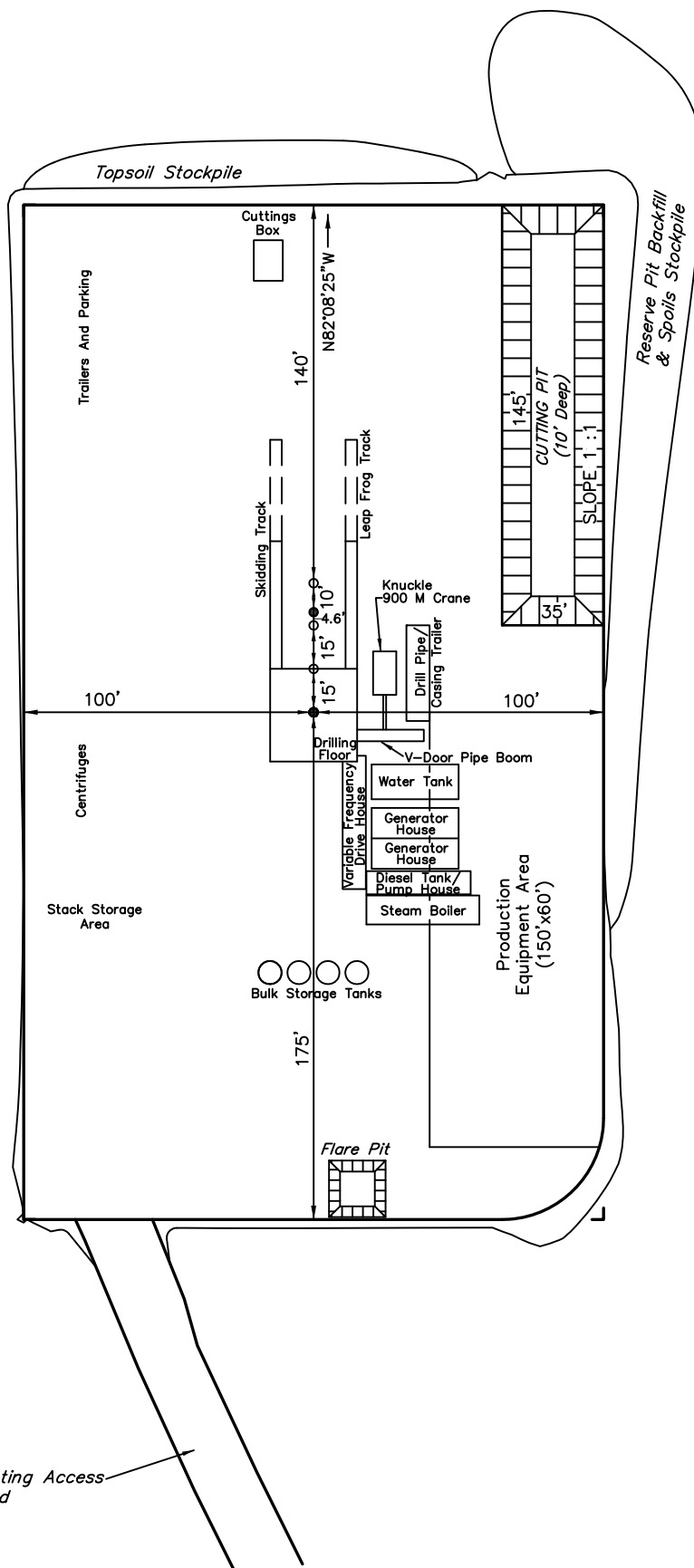

CUTTING PIT

Total Pit Capacity
W/2' of Freeboard
= 6,795 Bbls. ±
Total Pit Volume
= 1,960 Cu. Yds.

Existing Access
Road

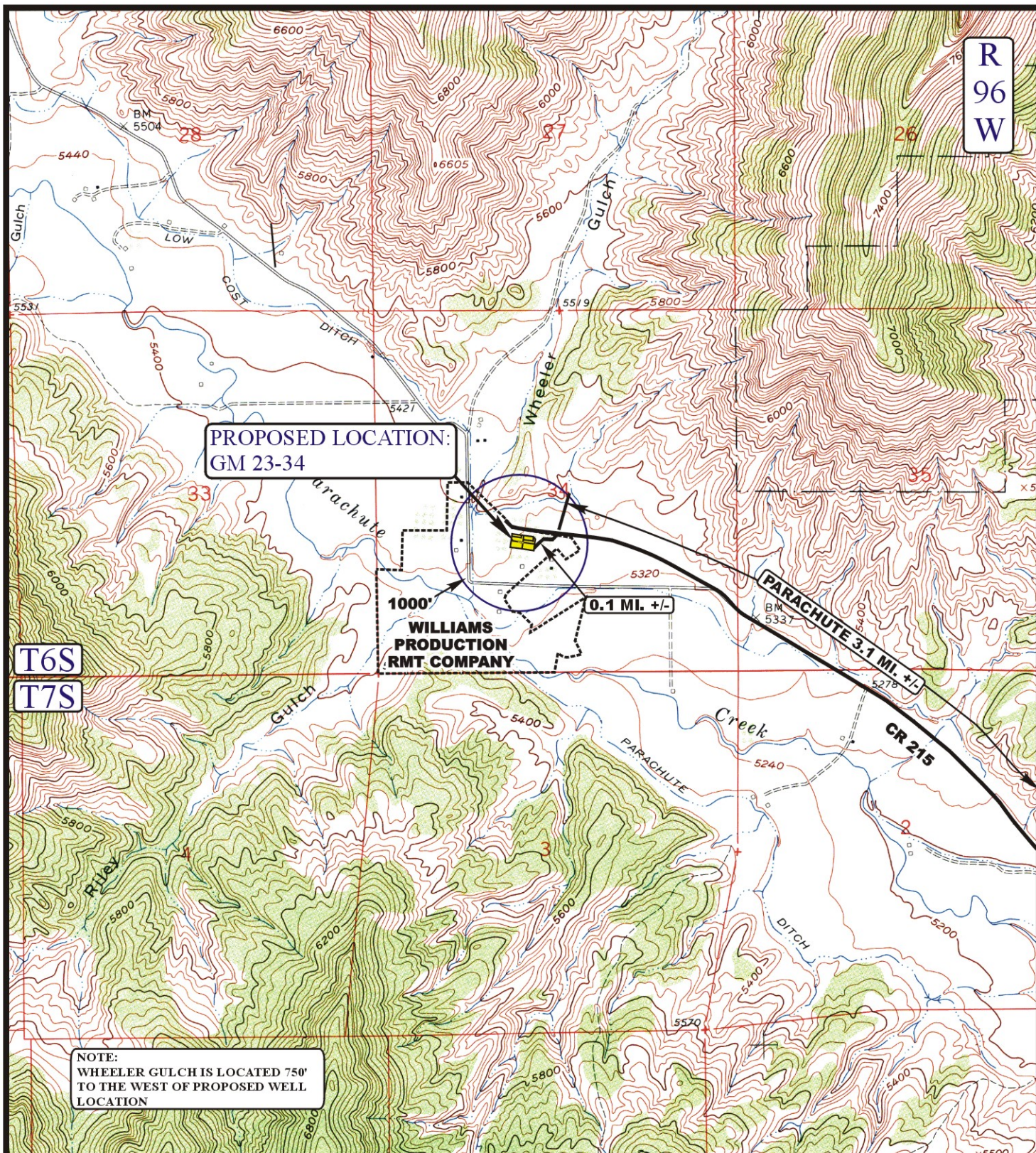

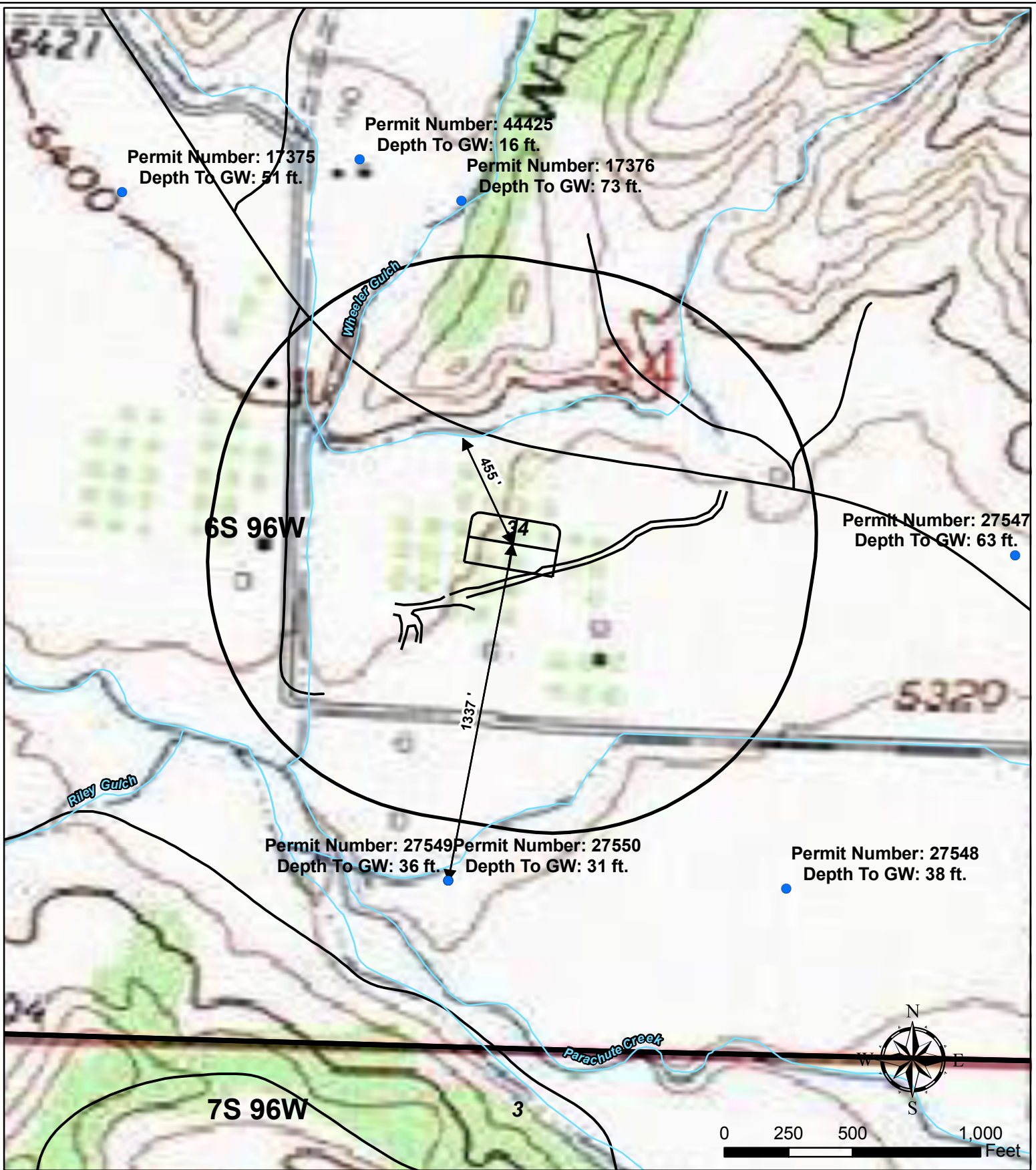

- Legend**
- Water Well
 - Stream
 - Pad
 - Existing Road
 - 1000' Buffer

Williams Production RMT

Plat 5C

GM 23-34 Hydrology Map



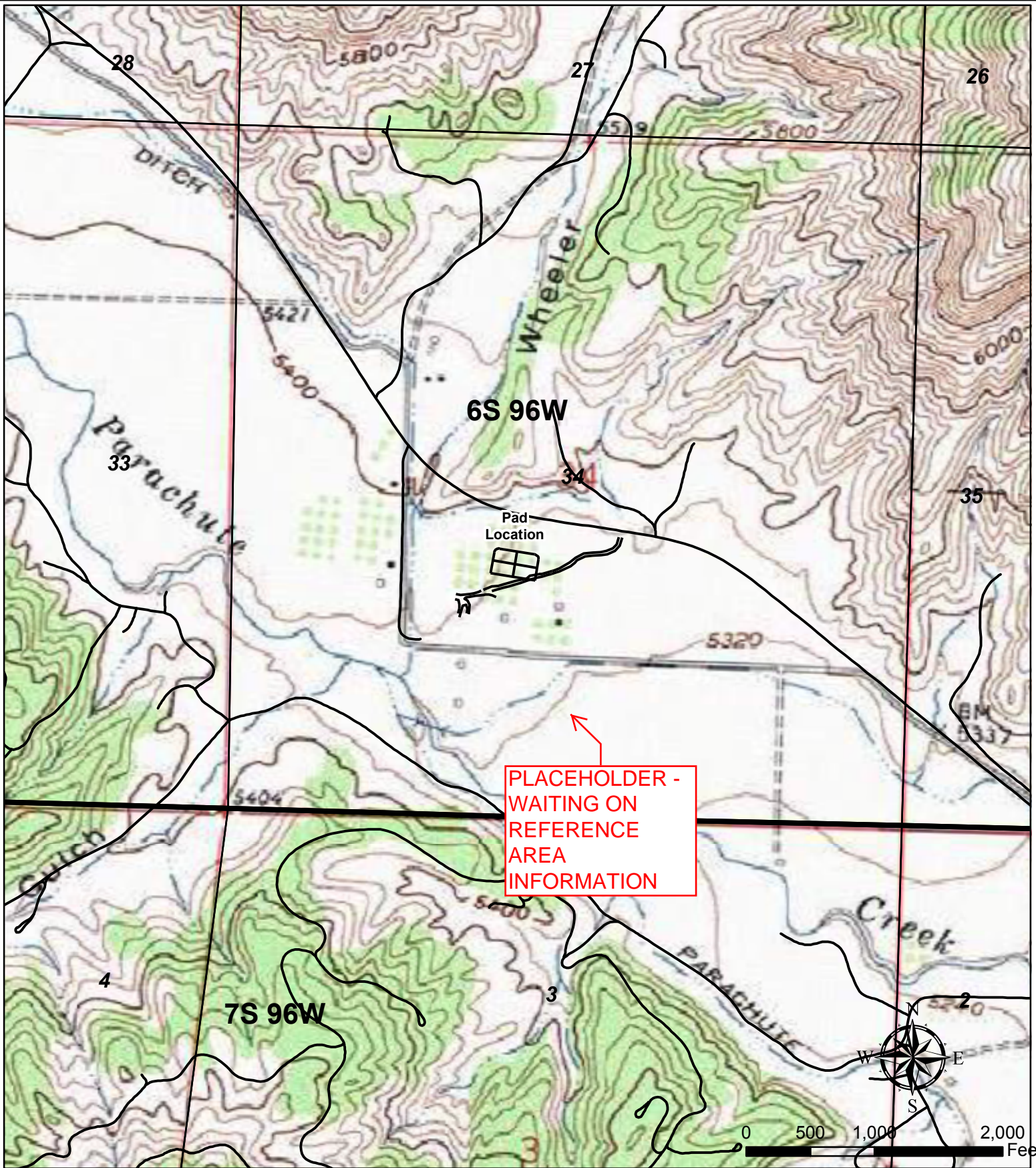

Legend

- Pad
- Existing Road

Williams Production RMT

Plat 5D

GM 23-34 Reference Area Map



NW Cor Sec 34
Set Marked Stone,
Lat: 39.487903
Long: 108.104042

WILLIAMS PRODUCTION RMT COMPANY
PLAT #6_CURRENT FOOTAGE FOR GM 23-34



Lot 3

Lot 4

Lot 5

SCALE: 1" = 500'
DATE: 10-15-09
Drawn By: D.R.B.

SURFACE USE OF LOCATION IS
GRAZING, VEGETATION CONSISTS
MAINLY OF SAGEBRUSH & GRASSES.



N00°46'16"W - 5327.97' (Meas.)

Encana Oil & Gas Inc.

Lot 10

William Production
RMT Company

GM 313-34
N Az. 257°52'03"
1,331 ft

Wheeler Gulch

Exist. Powerline

Exist. Buired Pipeline

Exist. Fenceline

Lot 9

400' BUFFER

County Road 215

Exist. Road

Lot 8

GM 423-34
N Az. 121°26'19"
809 ft

Exist. Fenceline

American Soda, LLP

1630'

Lot 11
Riley Gulch

Lot 12

Lot 13

GM 424-34
N Az. 153°15'18"
1,470 ft

Parachute Creek

1912 Brass Cap
1.9' High, Stones
Lat: 39.473281
Long: 108.103789

N89°57'35"W - 2599.81' (Meas.)

1920 Brass Cap
2.5' High, "T" Post
Lat: 39.473275
Long: 108.094581

Railroad Track

Visible Improvement
to Center of Location

| Desc. | Bearing | Distance (ft) |
|---------------|-------------|---------------|
| Building | N65°06'24"W | 5584' |
| Cnty Road 215 | N11°07'25"E | 361' |
| Powerline | N16°25'01"E | 293' |
| Railroad | S28°18'23"E | 1837' |
| Property Line | S23°36'09"E | 360' |
| Fence Line | N10°58'51"E | 116' |
| Wheeler Gulch | S84°29'32"W | 802' |

CURRENT LAND USE

| <input type="checkbox"/> CROP LAND | <input checked="" type="checkbox"/> NON CROP LAND | <input type="checkbox"/> SUBDIVIDED |
|--|---|--------------------------------------|
| <input type="checkbox"/> IRRIGATED | <input checked="" type="checkbox"/> RANGELAND | <input type="checkbox"/> INDUSTRIAL |
| <input type="checkbox"/> DRY LAND | <input type="checkbox"/> TIMBER | <input type="checkbox"/> COMMERCIAL |
| <input type="checkbox"/> IMPROVE PASTURE | <input type="checkbox"/> RECREATIONAL | <input type="checkbox"/> RESIDENTIAL |
| <input type="checkbox"/> HAY MEADOW | <input type="checkbox"/> OTHER (Desc.): | |
| <input type="checkbox"/> CRP | | |

UINTAH ENGINEERING & LAND SURVEYING
85 So. 200 East * Vernal, Utah 84078 * (435) 789-1017

WILLIAMS PRODUCTION RMT COMPANY

PLAT #7 RECLAMATION PAD & PROD.
EQUIPMENT LAYOUT FOR GM 23-34

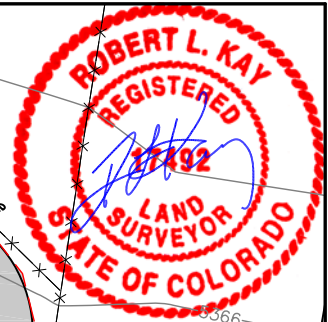

SCALE: 1" = 60'
DATE: 10-16-09
Drawn By: D.R.B.

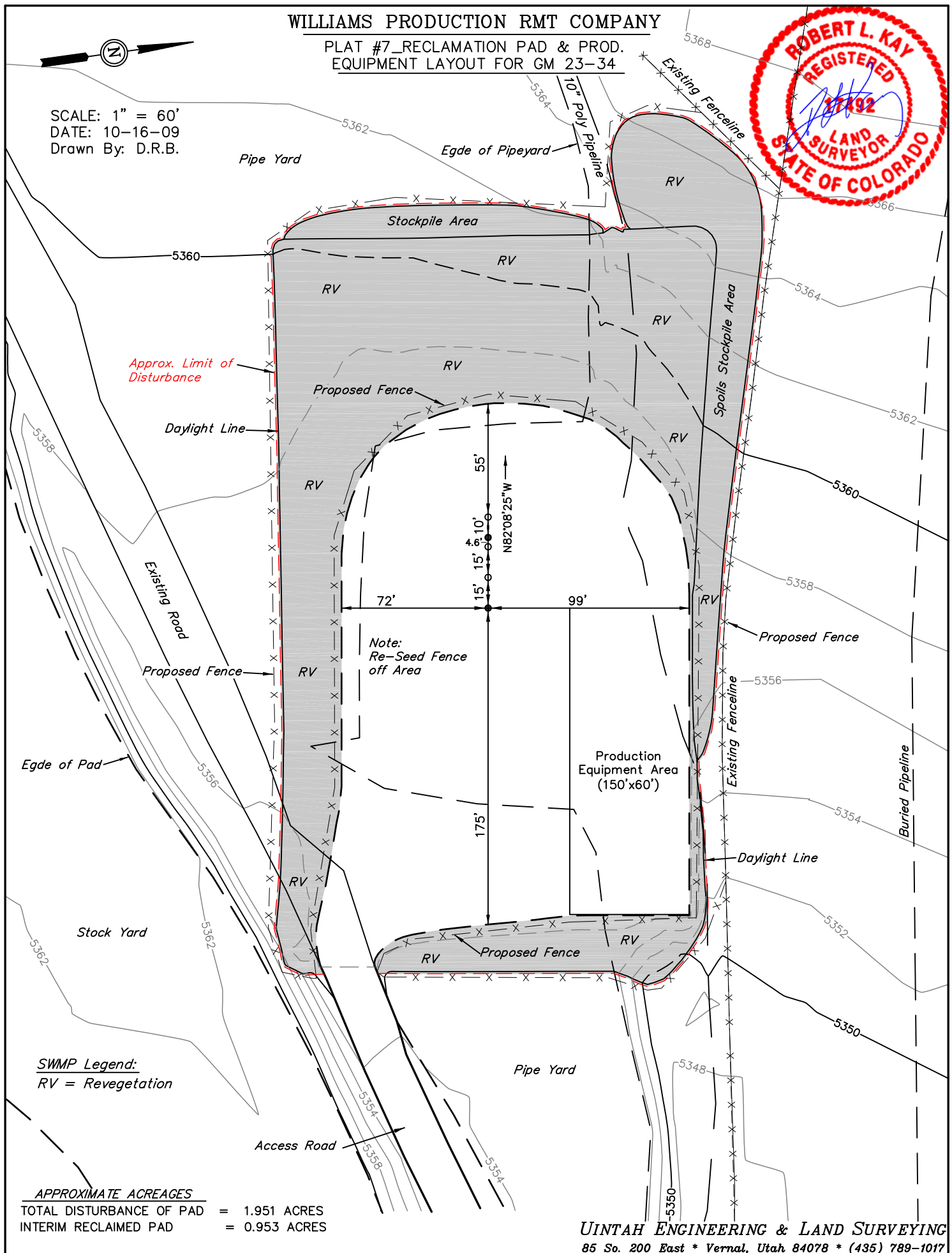

WILLIAMS PRODUCTION RMT COMPANY

PLAT #8_FINAL RECLAMATION PAD FOR GM 23-34



SCALE: 1" = 60'
DATE: 10-16-09
Drawn By: D.R.B.

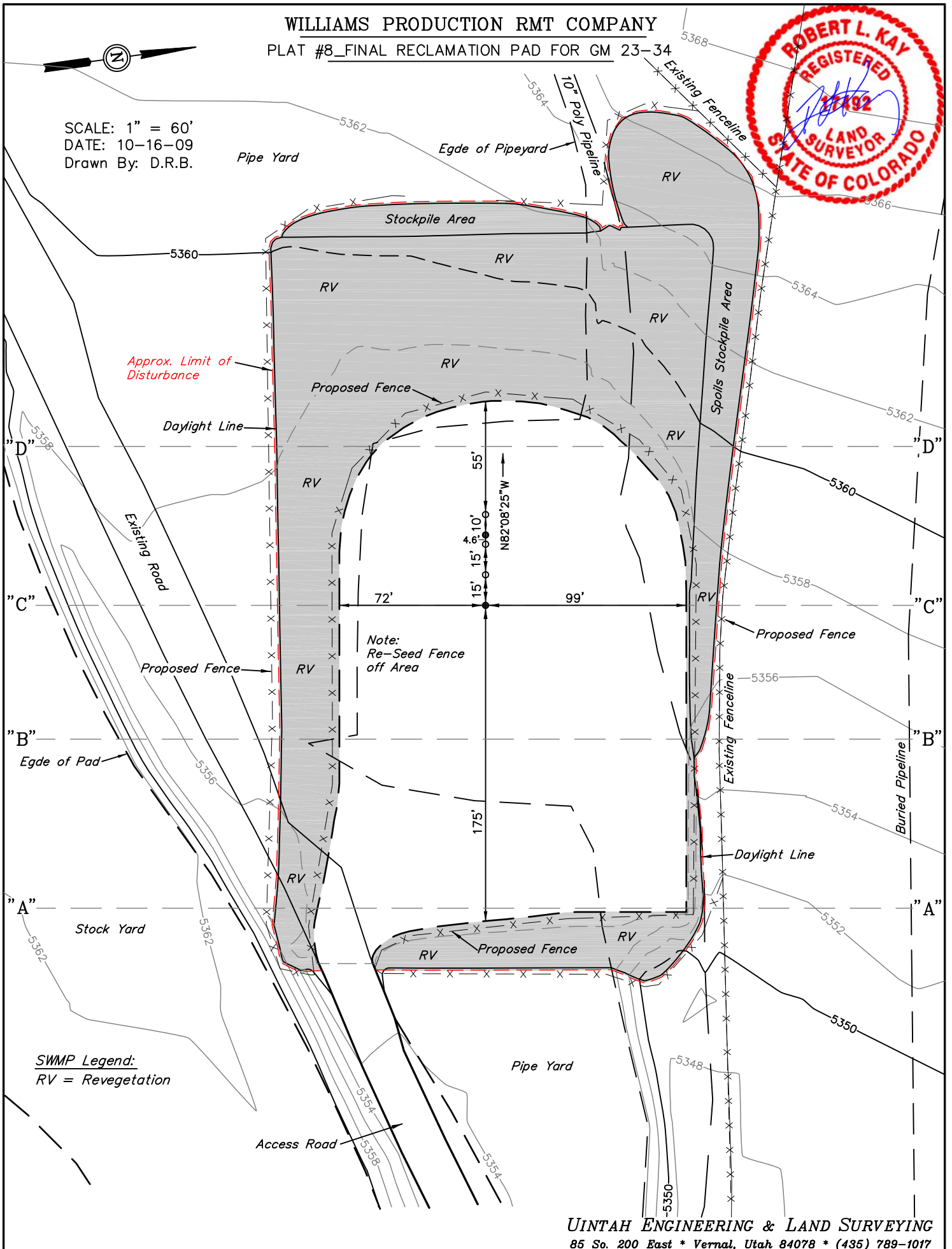

WILLIAMS PRODUCTION RMT COMPANY

PLAT #9_CROSS SECTION FINAL RECLAMATION FOR GM 23-34

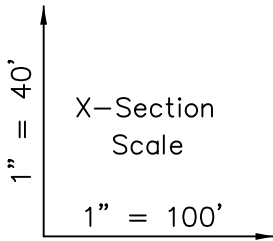

DATE: 10-16-09
Drawn By: D.R.B.

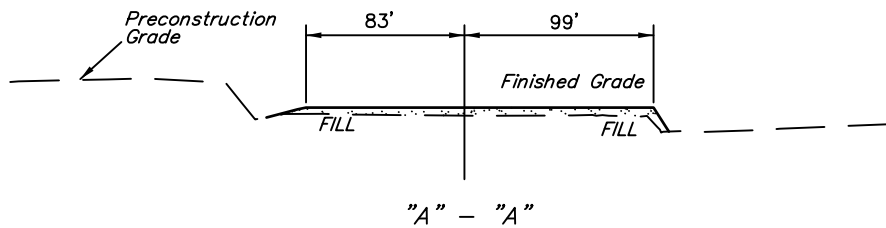
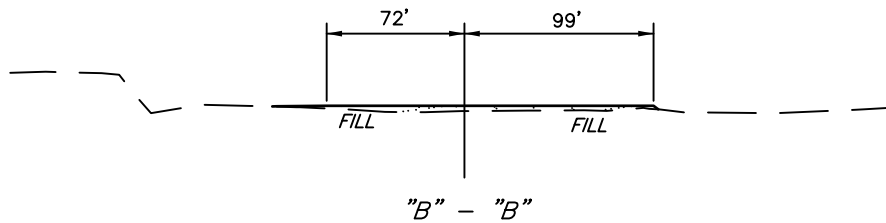
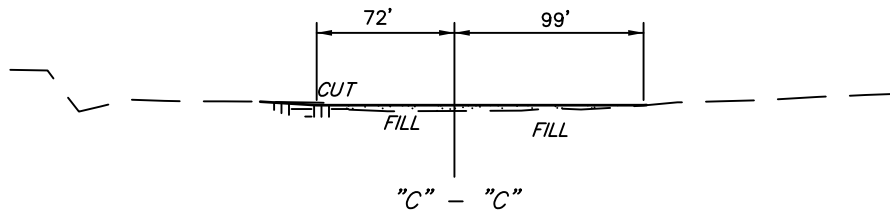
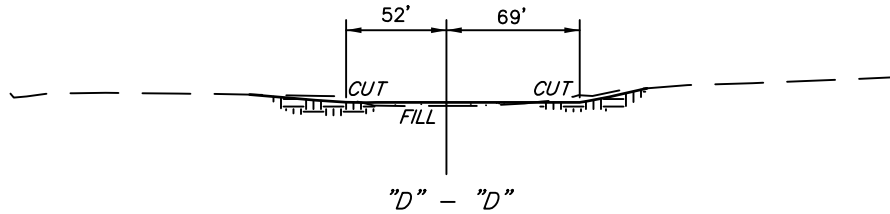

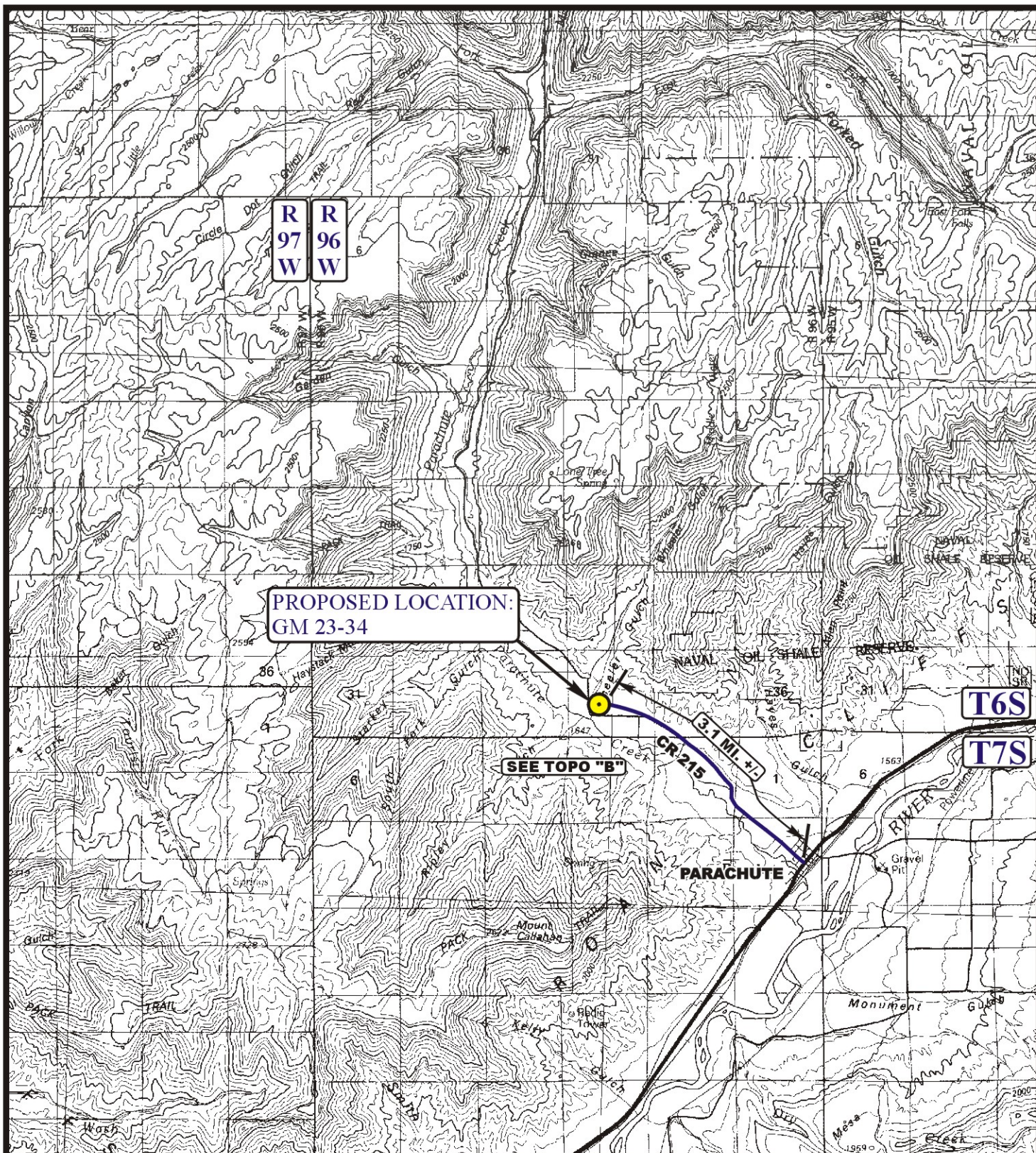

LEGEND:



WILLIAMS PRODUCTION RMT COMPANY



TOPOGRAPHIC MAP

10 20 09
MONTH DAY YEAR