



BEATTY & WOZNIAK, P.C.

ATTORNEYS AT LAW

216 SIXTEENTH STREET, SUITE 1100
DENVER, COLORADO 80202-5115
TELEPHONE (303) 407-4499
FACSIMILE (303) 407-4494
www.bwenergylaw.com

CASPER
CHEYENNE
DENVER
SALT LAKE CITY
SANTA FE

JAMIE L. JOST
DIRECT: 303-407-4458
EMAIL: JJOST@BWENERGYLAW.COM

February 22, 2010

VIA HAND DELIVERY

Director David Neslin
Colorado Oil and Gas Conservation Commission
1120 Lincoln Street, Suite 801
Denver, CO 80203

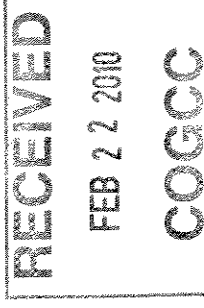

Re: Request for Rule 502b Variance - Exception Location
Sugarloaf Government #17 Well
Section 5: SE 1/4NE 1/4, Township 11 North, Range 101 West, 6th P.M.
Moffat County, Colorado

Dear Director Neslin,

According to COGCC Rule 318.a., the above referenced well is to be located not less than six hundred (600) feet from any lease line, and not less than one thousand two hundred feet (1200') from any producible or drilling oil or gas well. The proposed Sugarloaf Government #17 well is planned to be 2020' FNL and 448' FEL, located in Section 5: SE 1/4NE 1/4, Township 11 North, Range 101 West, 6th P.M.

Wexpro Company ("Wexpro") hereby requests that the Director authorize an exception location in accordance with COGCC Rule 318.c, by the granting of a variance as authorized under Rule 502.b of the Rules and Regulations for the following reasons:

1. Wexpro seeks an exception from Rule 318.a. in that it seeks to drill and produce the Sugarloaf Government #17 Well on BLM lease COC-0002981 at the detailed location approximately four hundred and forty-eight (448) feet from the lease line to the East. A plat reflecting the location is attached as Exhibit A. The lease subject to encroachment is BLM lease COC0002913 and Wexpro holds 100% operating rights in this lease.
2. Wexpro holds 100% operating rights in BLM lease COC-0002981, the proposed location of the Sugarloaf Government #17 Well in Section 5: SE 1/4NE 1/4, Township 11 North, Range 101 West, 6th P.M. On January 28, 2010, Mr. David E. Blackstun of the Bureau of Land Management, Little Snake Field Office, waived any objection to the subject well location provided it is no closer than 448 feet from the lease line of BLM Lease COC0002913 in Section 5, Township 11 North, Range 101 West, Moffat County, Colorado. Wexpro was required to obtain only the BLM's waiver. The January 28, 2010 letter is attached as Exhibit B. Therefore, no violation of the basic intent of the Oil & Gas Conservation Act will occur by the granting of this variance.

David Neslin
February 22, 2010
Page 2

Wexpro respectfully requests pursuant to Rule 502b(1) that the Director administratively grant a variance to the well setback as set forth herein. If Wexpro's request for a variance is granted, Wexpro will respectfully withdraw its February 3, 2010 Application for an exception location for Sugarloaf Government #17 Well. Should you have any questions, please call me at (303) 407-4458.

Sincerely,



Jamie L. Jost

cc w/ enclosures: Wexpro Company
 United States Department of the Interior — Mr. David E. Blackstun

Enclosures

T11N, R101W, 6th P.M.

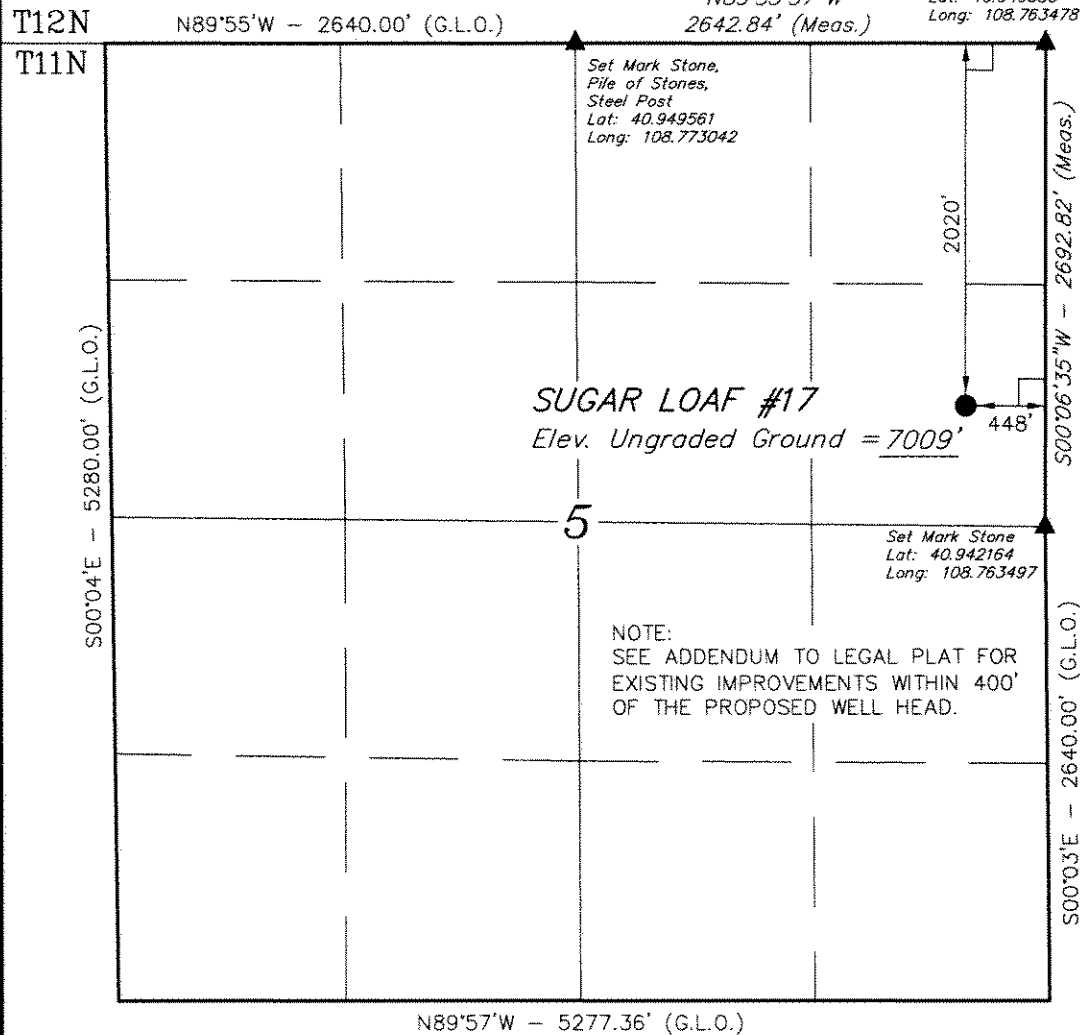

WEXPRO COMPANY

Well location, SUGAR LOAF #17, located as shown in the SE 1/4 NE 1/4 of Section 5, T11N, R101W, 6th P.M., Moffat County, Colorado.

BASIS OF ELEVATION

SPOT ELEVATION LOCATED ON THE NORTHEAST CORNER OF SECTION 7, T11N, R101W, 6th P.M. TAKEN FROM THE SPARKS QUADRANGLE, MOFFAT COUNTY, COLORADO, 7.5 MINUTE SERIES (TOPOGRAPHICAL MAP) PUBLISHED BY THE UNITED STATES DEPARTMENT OF THE INTERIOR, GEOLOGICAL SURVEY. SAID ELEVATION IS MARKED AS BEING 7091 FEET.

BASIS OF BEARINGS

BASIS OF BEARINGS IS A G.P.S. OBSERVATION.

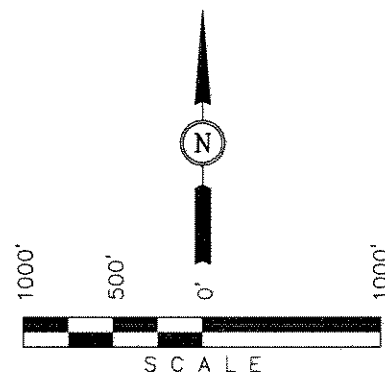

CERTIFICATE

THIS IS TO CERTIFY THAT THE ABOVE PLAT WAS PREPARED FROM FIELD NOTES OF ACTUAL SURVEYS MADE BY ME OR UNDER MY SUPERVISION AND THAT THE SAME ARE TRUE AND CORRECT TO THE BEST OF MY KNOWLEDGE AND BELIEF.

REGISTERED LAND SURVEYOR
REGISTRATION NO. 17492
STATE OF COLORADO

LEGEND:

- └─┘ = 90° SYMBOL
- = PROPOSED WELL HEAD.
- ▲ = SECTION CORNERS LOCATED.

(NAD 83)
LATITUDE = 40°56'38.44" (40.944011)
LONGITUDE = 108°45'54.41" (108.765114)
(NAD 27)
LATITUDE = 40°56'38.58" (40.944050)
LONGITUDE = 108°45'52.01" (108.764447)

PDOP = 1.5

UINTAH ENGINEERING & LAND SURVEYING

85 SOUTH 200 EAST - VERNAL, UTAH 84078
(435) 789-1017

SCALE 1" = 1000'	DATE SURVEYED: 02-04-09	DATE DRAWN: 02-06-09
PARTY S.H. D.G. S.P.	REFERENCES G.L.O. PLAT	
WEATHER COOL	FILE WEXPRO COMPANY	



SCALE: 1" = 200'
DATE: 02-06-09
Drawn By: S.P.
Rev: 12-10-09 K.G.

WEXPRO COMPANY

ADDENDUM TO LEGAL PLAT FOR

SUGAR LOAF #17

SECTION 5, T11N, R101W, 6th P.M.

2020' FNL 448' FEL

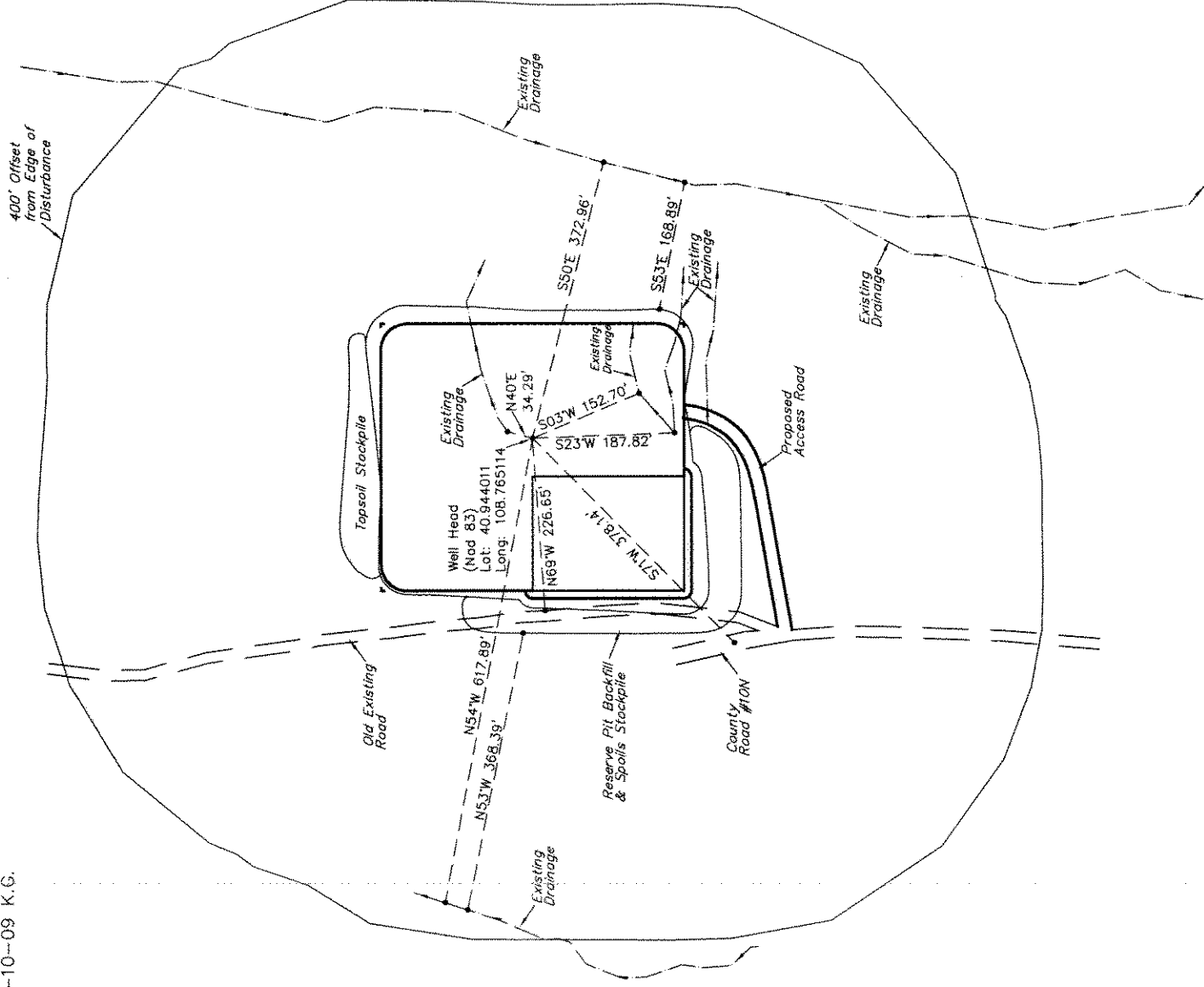
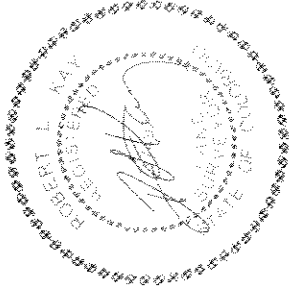

UINTAH ENGINEERING & LAND SURVEYING
85 So. 200 East • Vernal, Utah 84078 • (435) 789-1017



01791453



United States Department of the Interior



BUREAU OF LAND MANAGEMENT

Little Snake Field Office

455 Emerson Street

Craig, Colorado 81625-1129

<http://www.co.blm.gov/lsla/index.htm>

In Reply Refer To:
3160(CON010)
COC02913

January 28, 2010

CERTIFIED MAIL -- Return Receipt Requested -- 7009 0080 0001 9031 4570

Jamie L. Jost
Beatty & Wozniak, P.C.
216 16th St, Ste 1100
Denver, CO 80202-5115

Re: Waiver Acknowledgement
Wexpro Company -- Sugarloaf #17
Section 5, Township 11 North, Range 101 West
Moffat County, Colorado

Dear Ms. Jost,

The Bureau of Land Management waives any objection to the subject well location provided it is no closer than 448 feet from the lease line of BLM Lease COC02913 in Section 5, Township 11 North, Range 101 West, Moffat County, Colorado.

Sincerely,

Joann D. Stal

For David E. Blackstun
Acting Field Manager

RECEIVED
FEB 04 2010

Beatty & Wozniak, P.C.

Exhibit B