



Proposed BMPs

22: 2096431

1 of 10
RECEIVED

FEB 23 2010

COGCC

**EXPANSION OF THE TAYLOR GU 21-23 FOR THE #3 WELL
Supplemental STORM WATER MANAGEMENT PLAN (SWMP)**

APPENDIX NX 31 March 2009

1.0 SITE AND PROJECT INFORMATION

Project Name: Taylor GU 21-23 #3; Well Pad Expansion

Project Location: The project is located on private lands located in Sec 23;
T34N, R08W SUL La Plata County, Colorado N.M.P.M.
Lat/Long: 37°10'51.20400" N 107°40'54.3000" W

Owner Name and Address: BP America Production Company
380 Airport Road
Durango, CO 81301

**Facility Contact and
Telephone Number:** Dan Fauth
(970) 247-6800

Project Specifics

a. **Description of the
Construction Activity:** Expansion of a well pad for a natural gas well on 260'x 195'
level well pad.

b. **Sequence of Major
Construction Activities:**

- . Well Pad Construction
- . Well Drilling and Completion
- . Interim Pad Reclamation

c. **Estimated Total Area
of Site disturbance** ~1.16 Acres

d_a. **Estimated Runoff Coef-
ficient, Before and After**

Resource:	Before:	After:
Grasslands	0.45	0.45/0.75
Existing Well Pad	0.75	0.75
Pinyon/Juniper	0.35	0.35/0.75

d_b. **Existing Soil Data:**

Soil:	Area:	Erosion:
Arboles Clay	50% of Pad	Moderate
Zyme Clay Loam	50% of Pad	High

e. **Description of Existing
Vegetation and Estimate of
Percent of Ground Cover:**

Grasslands ~ 85%
Pinyon/Juniper ~ 85%

- f. Description of Potential Pollution Sources: 1) Diesel fuel and gasoline for equipment and vehicles; 2) Lubricating oil 3) Drilling mud (bentonite -based viscous fluid); 4) Casing cement.
- g. Description of Anticipated Non-storm water Discharges: None Anticipated
- h. Name of Receiving Water and Type of Outfalls: Pond via overland flow and irrigation ditches

2.0 SITE MAPS

The attached maps (Exhibit C) illustrate the approximate location of the well pad. Construction activities and areas of cut and fill and soil disturbance are limited to the area surveyed for the location. The maps illustrate the features required by the CDPS General Permit for field wide construction activities on fee lands under the field wide permit. There are no point-source outfall structures; runoff enters the receiving watersheds and water bodies by overland flow.

3.0 BEST MANAGEMENT PRACTICES FOR STORMWATER POLLUTION PREVENTION

The Best Management Practices (BMP) to be employed during the construction of this well site and pipeline project are outlined in the field wide Storm Water Management Plan. Specific BMPs to be implemented during the proposed project are described in Exhibit B.

4.0 INSPECTION AND MAINTENANCE

Inspections of the project site and maintenance of BMPs installed shall be conducted in accordance with the CDPHE CDPS permit and the field wide plan.

5.0 TERMINATION

At this time no formal permit termination is necessary as the PHASE II rule under the CDPHE is covered under a field wide permit. Upon final stabilization of the site covered under this supplemental plan, the plan and its associated inspections should be kept for at least three years following the date of final stabilization.

RECEIVED

FEB 23 2010

COGCC

EXHIBIT A

Implementation Responsibility Transfer Log

RECEIVED

FEB 23 2010

COGCC

By signing below, I certify under penalty of law that I understand and am responsible for the maintenance and implementation of the terms and conditions of the general Colorado Discharge Pollutant System (CDPS) permit and measures identified by the above site specific Storm Water Management Plan (SWMP) that may authorize the storm water discharges associated with my activities from the construction site identified in Section 6.0 of this site specific SWMP.

Site Responsibilities:

Name and Title (type or print): _____

Signature: _____

Date: _____

By signing below, I certify under penalty of law that I understand and am responsible for the maintenance and implementation of the terms and conditions of the general Colorado Discharge Pollutant System (CDPS) permit and measures identified by the above site specific Storm Water Management Plan (SWMP) that may authorize the storm water discharges associated with my activities from the construction site identified in Section 6.0 of this site specific SWMP.

Site Responsibilities:

Name and Title (type or print): _____

Signature: _____

Date: _____

By signing below, I certify under penalty of law that I understand and am responsible for the maintenance and implementation of the terms and conditions of the general Colorado Discharge Pollutant System (CDPS) permit and measures identified by the above site specific Storm Water Management Plan (SWMP) that may authorize the storm water discharges associated with my activities from the construction site identified in Section 6.0 of this site specific SWMP.

Site Responsibilities:

Name and Title (type or print): _____

Signature: _____

Date: _____

RECEIVED

FEB 23 2010

COGCC

By signing below, I certify under penalty of law that I understand and am responsible for the maintenance and implementation of the terms and conditions of the general Colorado Discharge Pollutant System (CDPS) permit and measures identified by the above site specific Storm Water Management Plan (SWMP) that may authorize the storm water discharges associated with my activities from the construction site identified in Section 6.0 of this site specific SWMP.

Site Responsibilities:

Name and Title (type or print): _____

Signature: _____

Date: _____

By signing below, I certify under penalty of law that I understand and am responsible for the maintenance and implementation of the terms and conditions of the general Colorado Discharge Pollutant System (CDPS) permit and measures identified by the above site specific Storm Water Management Plan (SWMP) that may authorize the storm water discharges associated with my activities from the construction site identified in Section 6.0 of this site specific SWMP.

Site Responsibilities:

Name and Title (type or print): _____

Signature: _____

Date: _____

By signing below, I certify under penalty of law that I understand and am responsible for the maintenance and implementation of the terms and conditions of the general Colorado Discharge Pollutant System (CDPS) permit and measures identified by the above site specific Storm Water Management Plan (SWMP) that may authorize the storm water discharges associated with my activities from the construction site identified in Section 6.0 of this site specific SWMP.

Site Responsibilities:

Name and Title (type or print): _____

Signature: _____

Date: _____

RECEIVED

FEB 23 2010

COGCC

EXHIBIT B
Detailed BMPs

RECEIVED

FEB 23 2010

COGCC

BMPs

Identified Implementation Locations:

1. Drilling Pad Construction (See attached Figure 1)

BMPs: 2, 14, 24 & 40

- Implement wattles where shown on map.
- Construct diversion ditch along south fill slope to route irrigation water back to exiting ditch on south end.
- Clear top-soil and store as windrow north-east edge of well pad
- Establish sub-base to route surface water as sheet flow off the south edge of location.
- Establish base lift gravel to accommodate level drilling operations and stabilize pad surface.

2. Drilling and Completion Operations (See attached Figure 1)

BMPs: Spill and Contaminated Soil Management

- Fuel, Mud Products, drill cutting spoils, Trailer Septic Tanks, etc. that may contribute to storm water run-off shall be maintained within the graveled well pad area and contained in proper containers and/or sheltered from exposure.
- Any equipment maintenance shall be avoided during drilling and completion—in the event maintenance must occur, it shall be conducted within the graveled pad area, fluids shall be captured within spill proof containers, and absorbent mats shall be utilized beneath maintenance operations.
- Contaminated soil should be collected and disposed of at an appropriate soil farm or similar facility.

3. Interim Pad Reclaim (See attached Figure 2)

BMPs: 2, 24, & 34

- Reclaim west fill slopes to 3:1 or less.
- Trench and bury remaining drill cuttings when material is 95-100% dry.
- Spread top-soil over fill slopes & blend to existing grade areas where sloping meets pre-disturbance grade.
- Remove, repair, or replace drilling pad wattles if necessary.
- Re-establish irrigation ditch through reclaimed fill slope along existing channel.

4. Re-seeding & BMP Removal

- Re-seed as soon as possible following reclamation of pad-provided season and weather permits and cover with 2 tons/acre of weed free straw mulch. Tackify or crimp the mulch to the exposed soil surfaces.
 - Cut/Fill Slopes, Pipeline ROW, & Top-Soil Storage Area.
- Seed mix should implement an annual cover or triticale.
- Upon 70% Re-Vegetation across site, remove wattles and any other temporary erosion and sediment control BMP.

RECEIVED
FEB 23 2010
COGCC

EXHIBIT C
Maps

STORM WATER CONTROL MAP-DRILL PAD LAYOUT CLEARING AND GRADING

Figure 1

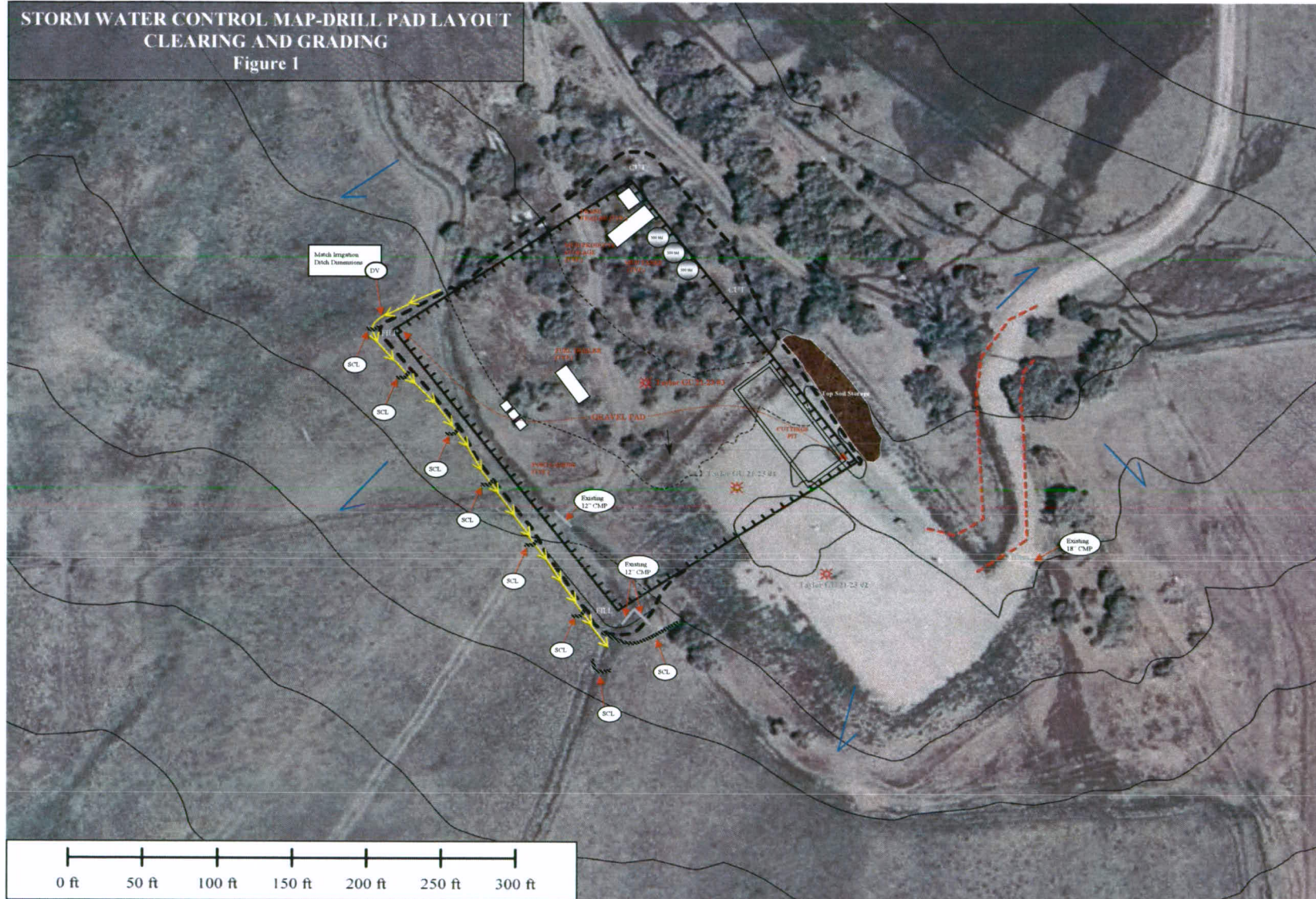

NOTES

1. TOPO LINES 4-7 R. PROJECTION NAD83 (GCSN)
2. This map is informational in nature, not accurate to surveying standards, and is presented without representation or warranty by Primors Environmental Consulting, Inc.



Sec. 23, T. 34N, R. 8W.
N.M.P.M.
(La Plata County, CO.)

LEGEND

- Limit of Disturbance
- Sediment Control Log (Wattle)
- Diversion Ditch
- Corrugated metal Pipe 12" Diameter
- Offsite Water Flow Pattern
- Onsite Water Flow Pattern
- Well Pad Access

25 March 2009

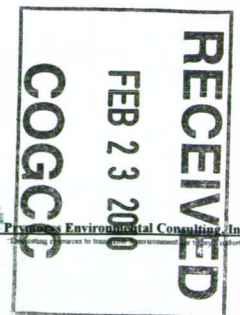

STORM WATER CONTROL MAP- INTERIM RECLAIM

Figure 2

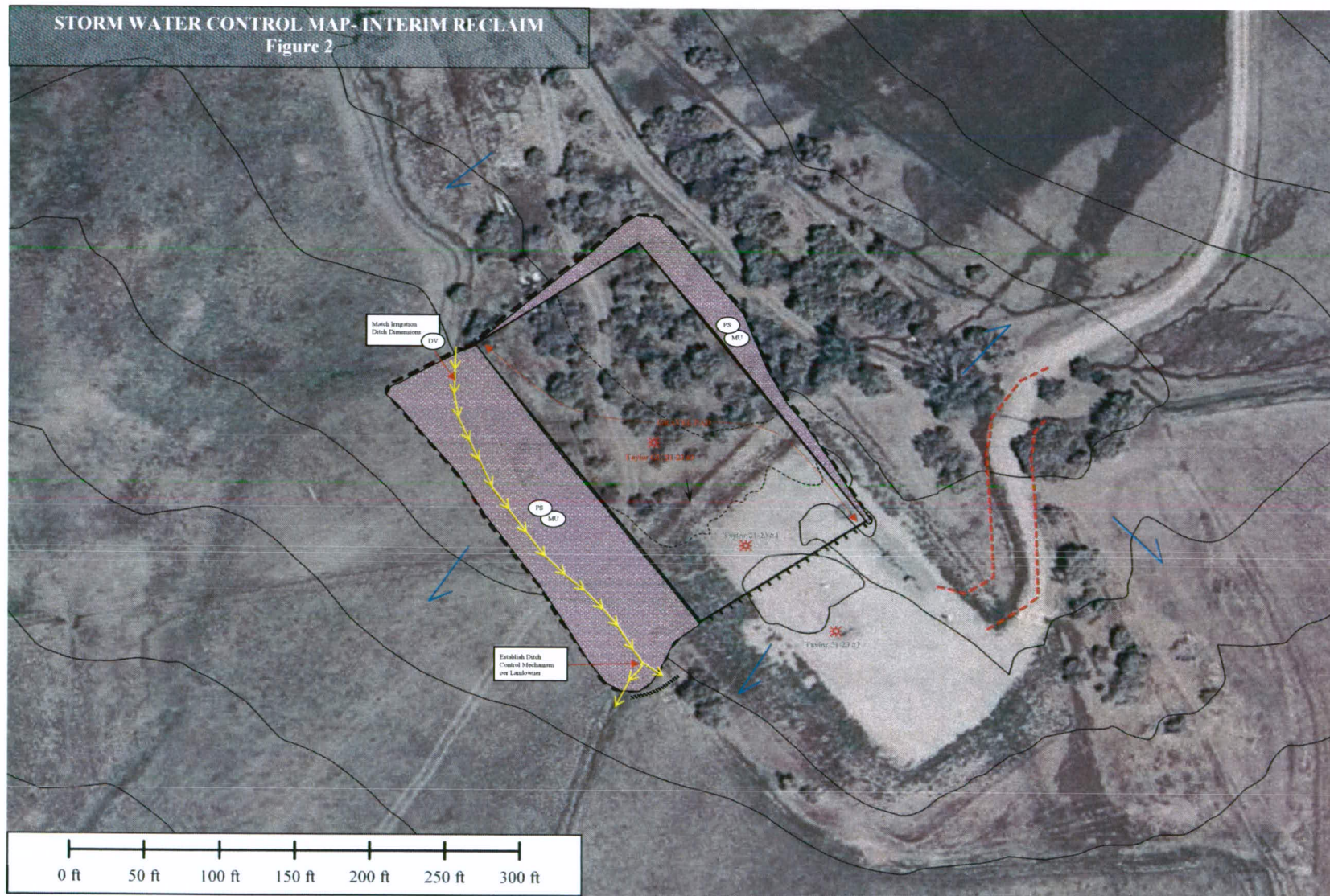

NOTES:

1. TOPO LINES 6-7 B. PROJECTION: NAD83 (CONUS)
2. This map is informational in nature, not accurate by surveying standards, and is presented without representation or warranty by Prynors Environmental Consulting, Inc.



Sec. 23, T. 34N, R. 8W,
N.M.P.M.
(La Plata County, CO.)

LEGEND

- Limit of Disturbance
- SCL Sediment Control Log (Wattle)
- IV Diversion Ditch
- CMIP Corrugated Metal Pipe 12" Diameter
- PS M1 Permanent Seeding & Mulching (2 tons/acre of weed free straw mulch)
- Onsite Water Flow Pattern
- Offsite Water Flow Pattern
- Well Ditch Access

25 March 2009

RECEIVED
FEB 23 2010
COGCC

Prynors Environmental Consulting, Inc.
"Evaluating resources, protecting the environment, and building a sustainable future."