

# EL PASO E & P COMPANY, L.P.

## WELL LOCATION

BALD HILL FEDERAL 6-6-11-75

LOCATED IN THE SE $\frac{1}{4}$  OF THE NW $\frac{1}{4}$  OF  
SECTION 6, T11S, R75W, 6TH P.M.  
PARK COUNTY, COLORADO

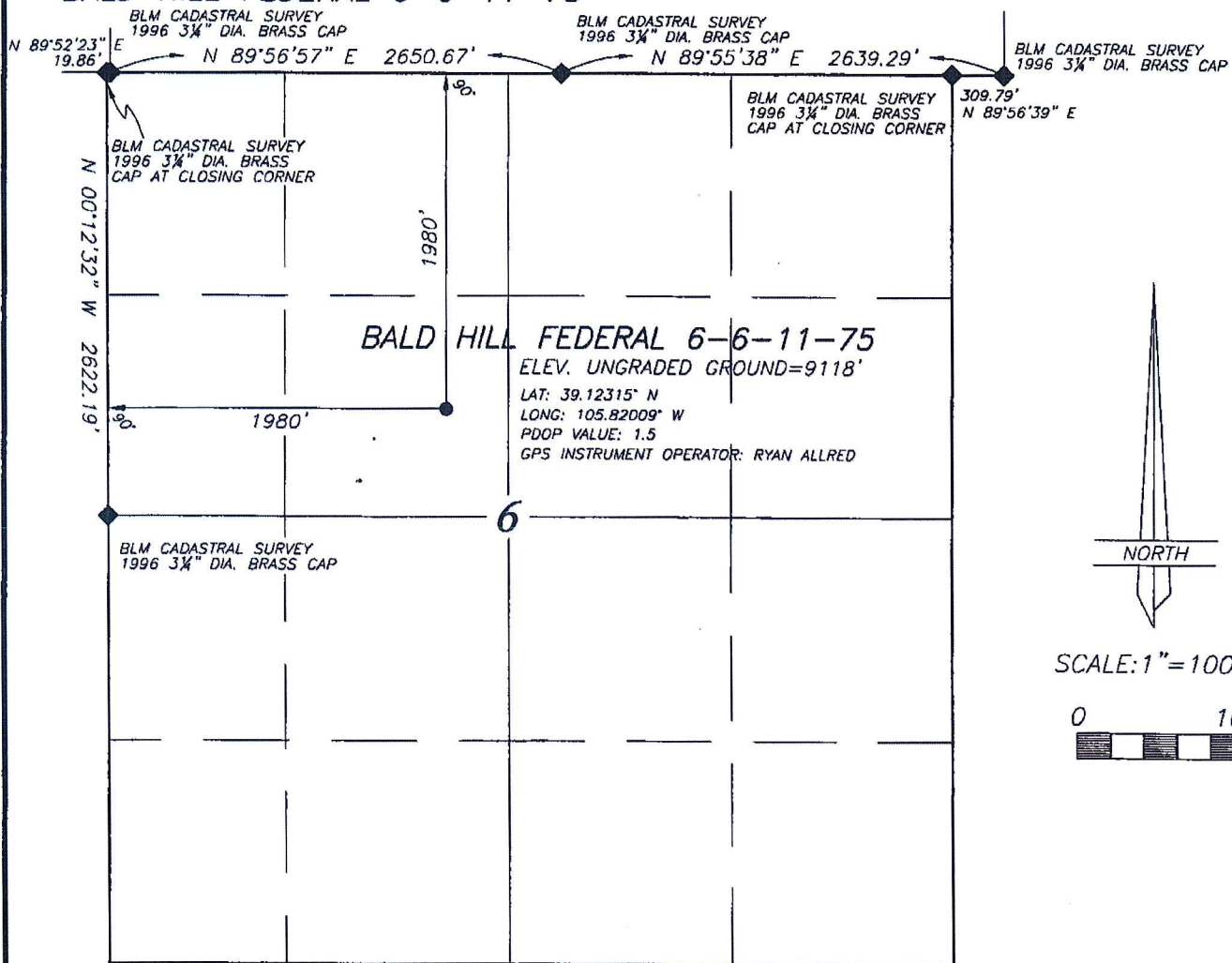

NORTH

SCALE: 1"=1000'



### LEGEND AND NOTES

- ◆ CORNER MONUMENTS FOUND AND USED BY THIS SURVEY

THE GENERAL LAND OFFICE (G.L.O.) PLAT WAS USED FOR REFERENCE AND CALCULATIONS AS WAS THE U.S.G.S. MAP

THIS SURVEY WAS PERFORMED USING GLOBAL POSITIONING SYSTEM PROCEDURES AND EQUIPMENT

BASIS OF BEARINGS: G.P.S. OBSERVATION WITH BASE STATION AS INDICATED USING NGS OPUS SOLUTION

BASE STATION  
LAT: 39°08'35.78332" N  
LONG: 105°50'10.38401" W

BASIS OF ELEVATIONS: NAVD 88 DATUM USING THE POST PROCESSED GPS ELEVATION AT THE BASE STATION OF 9102.15

NO VISIBLE IMPROVEMENTS WITHIN 200 FEET OF WELL HEAD

### SURVEYOR'S CERTIFICATE

I HEREBY CERTIFY THAT THIS PLAT WAS PREPARED FROM THE FIELD NOTES AND ELECTRONIC DATA COLLECTOR FILES OF AN ACTUAL SURVEY PERFORMED BY ME OR UNDER MY PERSONAL SUPERVISION DURING WHICH THE SHOWN MONUMENTS WERE FOUND OR RE-ESTABLISHED

JERRY D. ALLRED, PROFESSIONAL LAND SURVEYOR  
CERTIFICATE NO. 13448 (COLORADO)

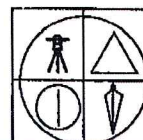

JERRY D. ALLRED & ASSOCIATES  
SURVEYING CONSULTANTS

1235 NORTH 700 EAST--P.O. BOX 975  
DUCHESNE, UTAH 84021  
(435) 738-5352

SURVEY DATE: 2 APR 2009  
PLAT DATE: 7 APR 2009 01-128-072