

State of Colorado
Oil and Gas Conservation Commission

1120 Lincoln Street, Suite 801, Denver, Colorado 80203 (303)894-2100 Fax:(303)894-2109



FOR OGCC USE ONLY

Spill report taken by:

FACILITY ID:

SPILL/RELEASE REPORT

This form is to be submitted by the party responsible for the oil and gas spill or release. Any spill or release which may impact waters of the State must be reported as soon as practicable; any spill over 20 bbls must be reported within 24 hours and all spills over five bbls must be reported within ten days. Submit a Site Investigation and Remediation Workplan (Form 27) when requested by the Director.

OPERATOR INFORMATION

Name of Operator: _____ OGCC Operator No: _____	Phone Numbers No: _____ Fax: _____ E-Mail: _____
Address: _____	
City: _____ State: _____ Zip: _____	
Contact Person: _____	

DESCRIPTION OF SPILL OR RELEASE

Date of Incident: _____ Facility Name & No.: _____	County: _____
Type of Facility (well, tank battery, flow line, pit): _____	QtrQtr: _____ Section: _____
Well Name and Number: _____	Township: _____ Range: _____
API Number: _____	Meridian: _____

Specify volume spilled and recovered (in bbls) for the following materials:

Oil spilled: _____ Oil recov'd: _____ Water spilled: _____ Water recov'd: _____ Other spilled: _____ Other recov'd: _____

Ground Water impacted? Yes No

Surface Water impacted? Yes No

Contained within berm? Yes No

Area and vertical extent of spill: _____x_____

Current land use: _____ Weather conditions: _____

Soil/geology description: _____

IF LESS THAN A MILE, report distance **IN FEET** to nearest.... Surface water: _____ wetlands: _____ buildings: _____

Livestock: _____ water wells: _____ Depth to shallowest ground water: _____

Cause of spill (e.g., equipment failure, human error, etc.): _____ Detailed description of the spill/release incident: _____

CORRECTIVE ACTION

Describe immediate response (how stopped, contained and recovered):

Describe any emergency pits constructed:

How was the extent of contamination determined:

Further remediation activities proposed (attach separate sheet if needed):

Describe measures taken to prevent problem from reoccurring:

OTHER NOTIFICATIONS

List the parties and agencies notified (County, BLM, EPA, DOT, Local Emergency Planning Coordinator or other).

Date	Agency	Contact	Phone	Response

Spill/Release Tracking No: _____

Well Information for the PN30 Well Pad

Data Provided by the Colorado Oil & Gas Conservation Commission

Well Number and Name	API Number	lat	long	utm_x	utm_y
30-15 (PN30) FEDERAL	05-045-10899	39.404730	-108.040180	238228	4366102
30-14BB (PN30) FEDERAL	05-045-10914	39.404520	-108.040184	238227	4366079
31-2BB (PN30) FEDERAL	05-045-10915	39.404610	-108.040150	238230	4366089
30-15BB (PN30) FEDERAL	05-045-10900	39.404650	-108.040160	238229	4366093
30-42 S. PARACHUTE FEDERAL	05-045-07740	39.404460	-108.040130	238231	4366072
30-11 (PN30) FEDERAL	05-045-10898	39.404690	-108.040170	238228	4366098
30-11BB (PN30) FEDERAL	05-045-10913	39.404560	-108.040194	238226	4366084

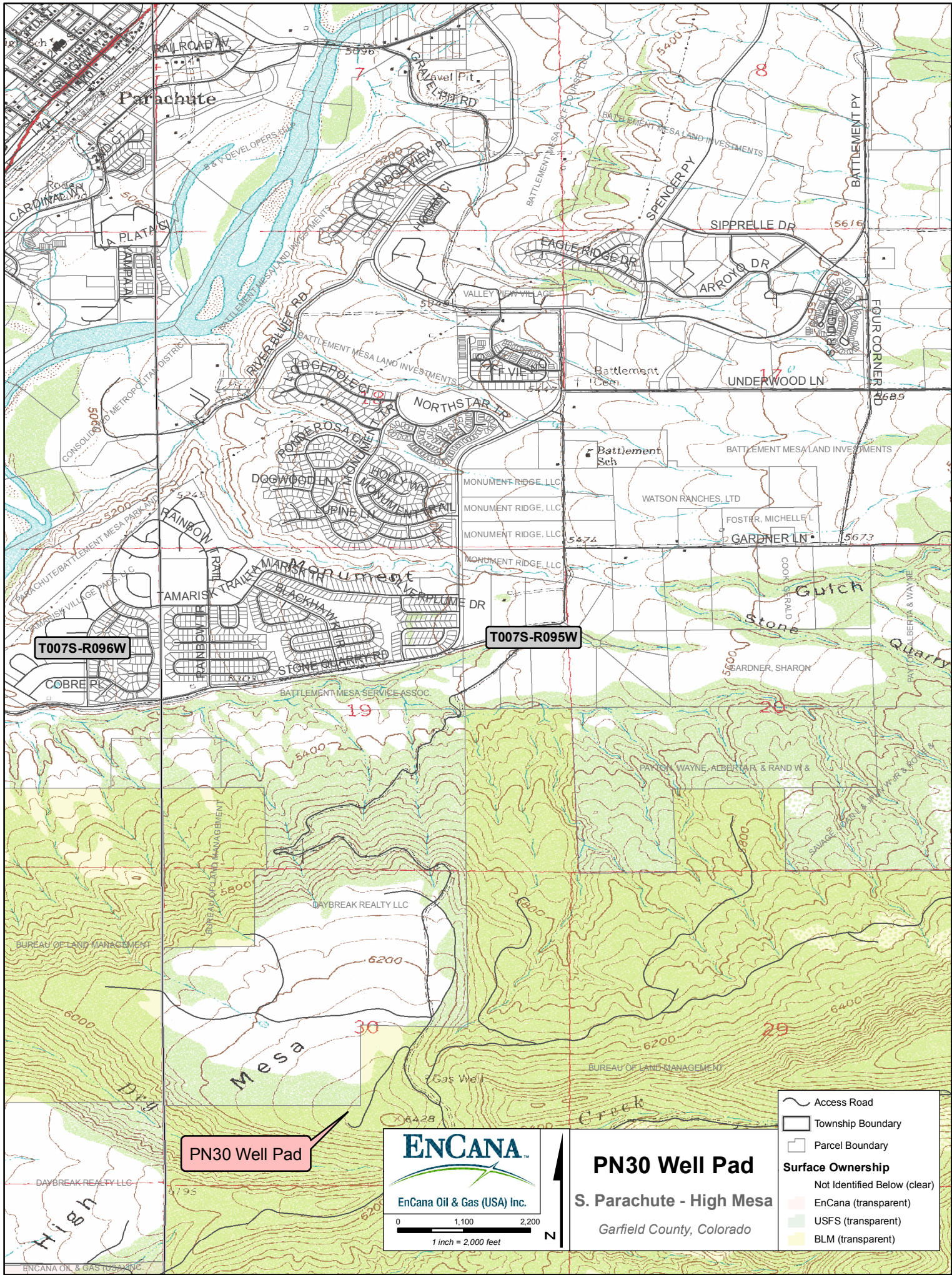

Parachute

ENCANA
EnCana Oil & Gas (USA) Inc.

PN30 Well Pad
S. Parachute - High Mesa
Garfield County, Colorado

- Access Road
- Township Boundary
- Parcel Boundary
- Surface Ownership
 - Not Identified Below (clear)
 - EnCana (transparent)
 - USFS (transparent)
 - BLM (transparent)

PN30 Well Pad

0 1,100 2,200
1 inch = 2,000 feet