



*Proposed Spacing  
Unit*

1 of 7

2096252

**K.P. KAUFFMAN COMPANY, INC.**

Pope #3-17-29

WORLD TRADE CENTER  
1675 BROADWAY, 28TH FLOOR  
DENVER, COLORADO 80202-4628

TELEPHONE (303) 825-4822

FACSIMILE (303) 825-4825

www.kpk.com

RECEIVED

FEB 18 2010

ACC

February 17, 2010

Department of Natural Resources  
Oil and Gas Conservation Commission  
The Chancery Building  
1120 Lincoln St., Suite 801  
Denver, Colorado 80203

**Re: 20 Day Certification Letter – Rule 318A.e.**

Pope #3-17-29

NE/4NW/4 Section 17, Township 4 North, Range 66 West  
Weld County, Colorado.

Dear Director,

K.P. Kauffman Company, Inc. (KPK) hereby certifies to the Director that a twenty (20) day notice has been given by certified mail to all owners in the proposed wellbore spacing unit. We have not received any objections to such well location, proposed spacing unit, or additional producing formation. KPK hereby requests the Director to approve the boundary well.

If you have any questions or issues regarding this permit, please contact Jason Lilley, CPL at (303) 825-4822.

Sincerely,

K.P. Kauffman Company, Inc.

*Sherry Glass*

Sherry Glass  
Engineering Technician



FEB 18 2010

PUBLIC SERVICE  
CO OF COLORADO

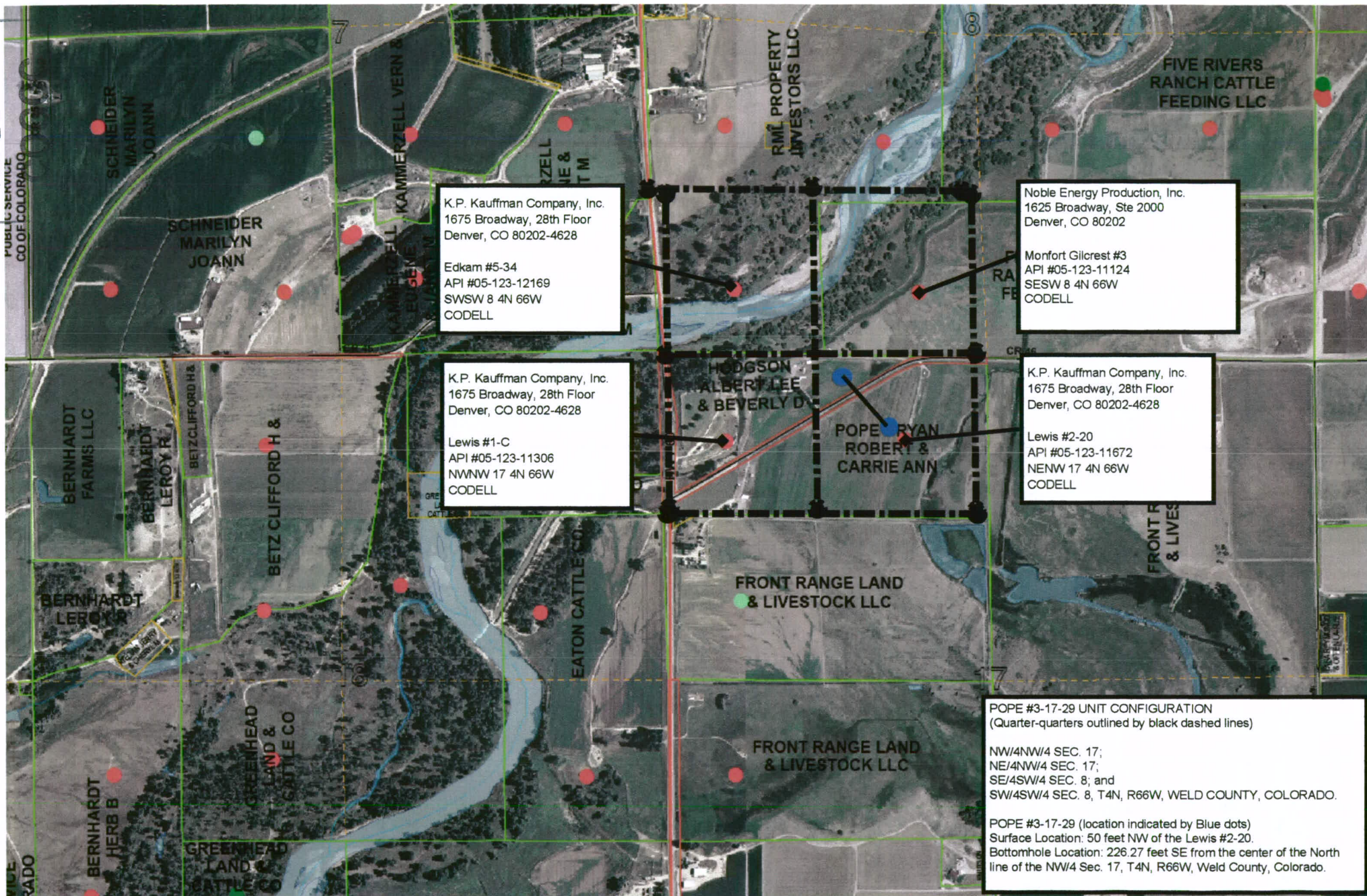

K.P. Kauffman Company, Inc.  
1675 Broadway, 28th Floor  
Denver, CO 80202-4628

Edkam #5-34  
API #05-123-12169  
SWSW 8 4N 66W  
CODELL

K.P. Kauffman Company, Inc.  
1675 Broadway, 28th Floor  
Denver, CO 80202-4628

Lewis #1-C  
API #05-123-11306  
NWNW 17 4N 66W  
CODELL

RML PROPERTY  
INVESTORS LLC

Noble Energy Production, Inc.  
1625 Broadway, Ste 2000  
Denver, CO 80202

Monfort Gilcrest #3  
API #05-123-11124  
SESW 8 4N 66W  
CODELL

K.P. Kauffman Company, Inc.  
1675 Broadway, 28th Floor  
Denver, CO 80202-4628

Lewis #2-20  
API #05-123-11672  
NENW 17 4N 66W  
CODELL

HODGSON  
ALBERT LEE  
& BEVERLY D

POPE RYAN  
ROBERT &  
CARRIE ANN

FRONT RANGE LAND  
& LIVESTOCK LLC

FRONT RANGE LAND  
& LIVESTOCK LLC

POPE #3-17-29 UNIT CONFIGURATION  
(Quarter-quarters outlined by black dashed lines)

NW/4NW/4 SEC. 17;  
NE/4NW/4 SEC. 17;  
SE/4SW/4 SEC. 8; and  
SW/4SW/4 SEC. 8, T4N, R66W, WELD COUNTY, COLORADO.

POPE #3-17-29 (location indicated by Blue dots)  
Surface Location: 50 feet NW of the Lewis #2-20.  
Bottomhole Location: 226.27 feet SE from the center of the North  
line of the NW/4 Sec. 17, T4N, R66W, Weld County, Colorado.



**K.P. KAUFFMAN COMPANY, INC.**

WORLD TRADE CENTER  
1675 BROADWAY, 28TH FLOOR  
DENVER, COLORADO 80202-4628

TELEPHONE (303) 825-4822  
FACSIMILE (303) 825-4825  
www.kpk.com

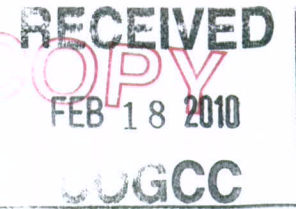

January 13, 2010

Noble Energy Production, Inc.  
1625 Broadway, Ste 2000  
Denver, CO 80202

**Re: Notice of Proposed Well (318A.e) Pope #3-17-29**  
**Surface Location:** 587' FNL, 2075' FWL in the NE/4NW/4 Sec. 17, T4N, R66W, Weld County, Colorado  
**Bottom Hole Location:** 160' FNL, 1538' FWL in the NE/4NW/4 Sec. 17, T4N, R66W, Weld County, Colorado.

To Whom It May Concern:

K.P. Kauffman Company, Inc. hereby gives twenty (20) days notice in accordance with Colorado Oil and Gas Conservation Commission rule 318A.e.(6) of a proposed boundary well or wellbore spacing unit to all owners in the proposed wellbore spacing unit. The proposed Niobrara-Codell/J-Sand completion and spacing unit will comprise 160 acres, more or less, including the SE/4SW/4 Sec. 8, T4N, R66W, Weld County, Colorado. Our records indicate that Noble Energy Production, Inc. operates the Monfort-Gilcrest #3 located in the SE/4SW/4 Sec. 8, T4N, R66W, Weld County, Colorado.

According to COGCC rules and policies, Noble Energy Production, Inc. shall have a twenty (20) day period after receipt of such notice to object in writing to the K.P. Kauffman Company, Inc. regarding the well location, proposed spacing unit, or any additional producing formation. If a timely objection is received, the matter shall be set on the docket at the next available Commission hearing. If you have any questions or comments please contact me either in writing or at the above phone listing.

Thank you

A handwritten signature in black ink, appearing to read "Avi Mehler".

Avi Mehler  
Land Department

RECEIVED

FEB 18 2010

COGCC

BASIS OF BEARINGS: THE SOUTH LINE OF THE SW 1/4 OF SECTION 17, AS SHOWN HEREON.

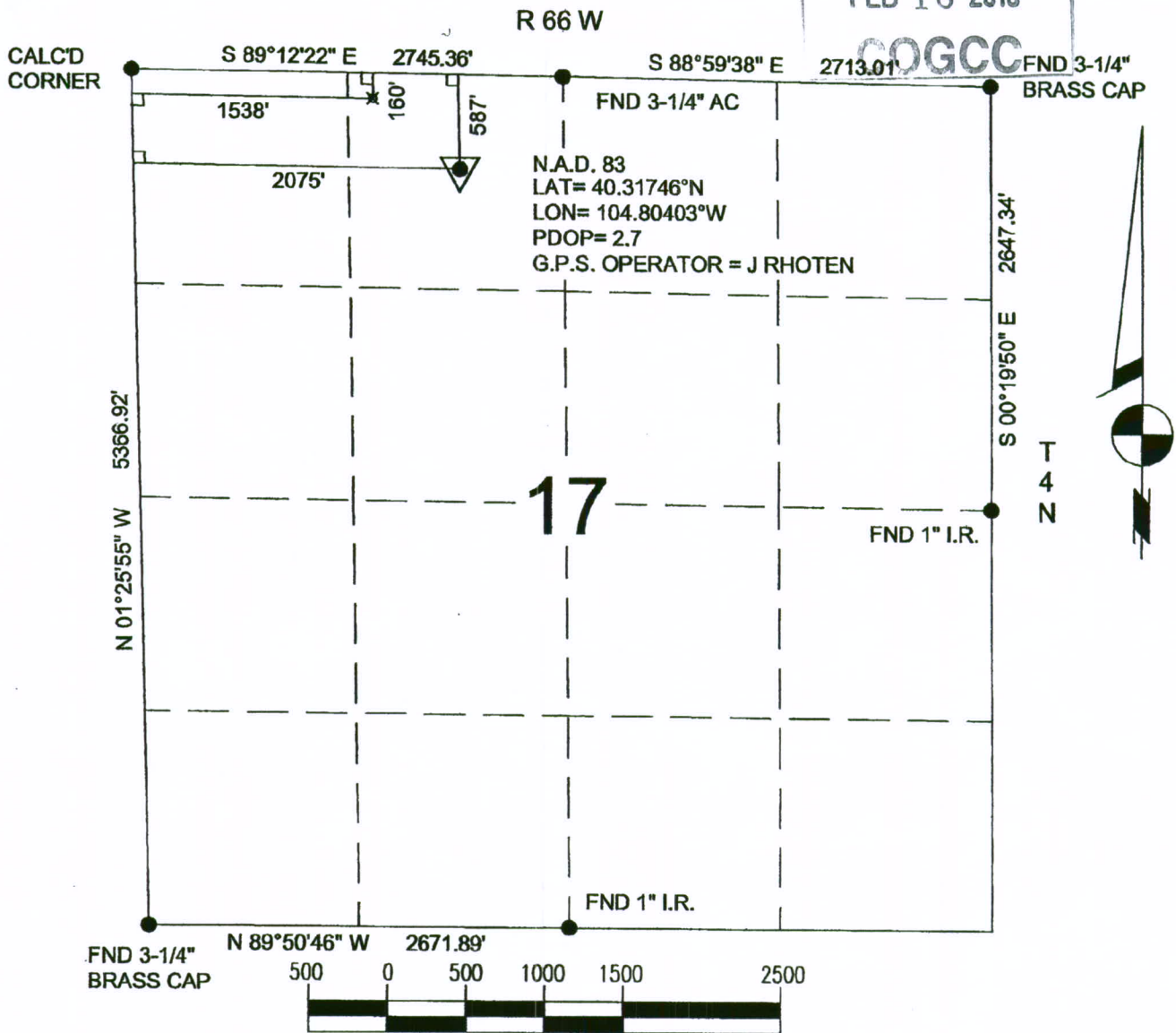

Power Surveying Co., Inc. of Frederick, Colorado has in accordance with a request from MIKE PRITCHARD for KP KAUFFMAN CO. determined the location of POPE 3-17-29 to be 587' FNL & 2075' FWL Section 17, Township 4 NORTH Range 66 WEST of the Sixth Principal Meridian, WELD County, COLORADO

LOCATION NOTES

LOCATION FALLS IN: PLOWED FIELD

IMPROVEMENTS: EXISTING WELL 50' SOUTHEAST OF LOCATION.  
SEPARATOR 120' NORTHEAST OF LOCATION

ELEVATION DETERMINED FROM NAVD 1988 DATUM.  
GROUND ELEVATION = 4706'

DISTANCES AND BEARINGS ARE FIELD MEASURED  
UNLESS OTHERWISE NOTED.

LEGEND

- SECTION CORNER (AS NOTED)
- ▼ PROPOSED WELL LOCATION
- x BOTTOM OF HOLE LOCATION.



7800 MILLER DRIVE, UNIT C  
FREDERICK, COLORADO 80504

PH. 303-702-1617  
FAX. 303-702-1488  
WWW.POWERSURVEYING.COM

KEVIN E RANDOLPH  
COLORADO P.L.S. #35581

FIELD DATE: 12-12-06 WO# 501-06-1139  
DATE OF COMPLETION: 12-13-06  
REVISED : 1-15-2009 (NAME CHANGE)



COGCC

WGS84 104°47'00" W

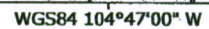

TN\* MN  
9½°  
01/15/09



FEB 18 2010

PUBLIC SERVICE  
CO OF COLORADO

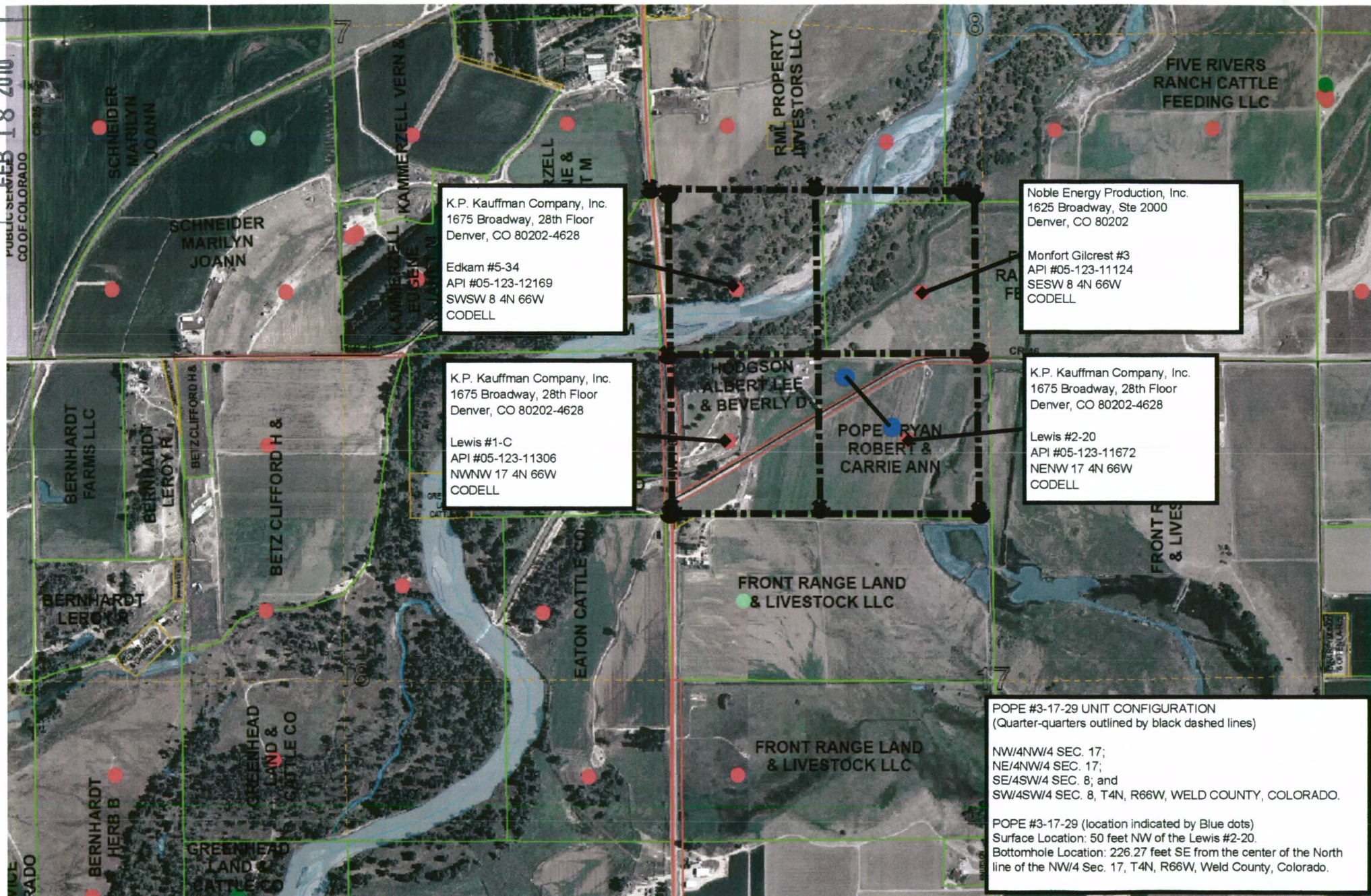

K.P. Kauffman Company, Inc.  
1675 Broadway, 28th Floor  
Denver, CO 80202-4628

Edkam #5-34  
API #05-123-12169  
SWSW 8 4N 66W  
CODELL

K.P. Kauffman Company, Inc.  
1675 Broadway, 28th Floor  
Denver, CO 80202-4628

Lewis #1-C  
API #05-123-11306  
NWNW 17 4N 66W  
CODELL

Noble Energy Production, Inc.  
1625 Broadway, Ste 2000  
Denver, CO 80202

Monfort Gilcrest #3  
API #05-123-11124  
SESW 8 4N 66W  
CODELL

K.P. Kauffman Company, Inc.  
1675 Broadway, 28th Floor  
Denver, CO 80202-4628

Lewis #2-20  
API #05-123-11672  
NENW 17 4N 66W  
CODELL

POPE #3-17-29 UNIT CONFIGURATION  
(Quarter-quarters outlined by black dashed lines)

NW/4NW/4 SEC. 17;  
NE/4NW/4 SEC. 17;  
SE/4SW/4 SEC. 8; and  
SW/4SW/4 SEC. 8, T4N, R66W, WELD COUNTY, COLORADO.

POPE #3-17-29 (location indicated by Blue dots)  
Surface Location: 50 feet NW of the Lewis #2-20.  
Bottomhole Location: 226.27 feet SE from the center of the North  
line of the NW/4 Sec. 17, T4N, R66W, Weld County, Colorado.



7009 2250 0004 2995 6930

U.S. Postal Service™  
**CERTIFIED MAIL™ RECEIPT**  
 (Domestic Mail Only; No Insurance Coverage Provided)

For delivery information visit our website at [www.usps.com](http://www.usps.com)

**OFFICIAL USE**

Postage	\$	Five Rivers 4-16-29
Certified Fee		Postmark RML 6-8-25
Return Receipt Fee (Endorsement Required)		Rumsey Land 15-4-37
Restricted Delivery Fee (Endorsement Required)		Pope 3-17-29
Total Postage & Fees	\$	

Sent To: Nobel Energy  
Denver  
 Street, Apt. No., or PO Box No. 1114  
 City, State, ZIP+4

PS Form 3800, August 2006

See Reverse for Instructions

RECEIVED

FEB 18 2010

LOGCC

**SENDER: COMPLETE THIS SECTION**

- Complete items 1, 2, and 3. Also complete item 4 if Restricted Delivery is desired.
- Print your name and address on the reverse so that we can return the card to you.
  - Attach this card to the back of the mailpiece, or on the front if space permits.

**1. Article Addressed to:**

Nobel Energy Production, Inc.  
 1625 Broadway, Ste 2000  
 Denver, CO. 80202

Five Rivers 4-16-29, RML 6-8-25, Rumsey Land 15-4-37, Pope 3-17-29

*offset owner*

**2. Article Number**

(Transfer from service label)

7009 2250 0004 2995 6930

**COMPLETE THIS SECTION ON DELIVERY**

A. Signature <i>Kangel</i>		<input type="checkbox"/> Agent <input type="checkbox"/> Addressee
B. Received by (Printed Name) <i>Kangel</i>	C. Date of Delivery <i>1/15/10</i>	
D. Is delivery address different from item 1? <input type="checkbox"/> Yes If YES, enter delivery address below: <input type="checkbox"/> No		

**3. Service Type**

- ☒ Certified Mail ☐ Express Mail  
☐ Registered ☒ Return Receipt for Merchandise  
☐ Insured Mail ☐ C.O.D.

**4. Restricted Delivery? (Extra Fee)**

☐ Yes

PS Form 3811, February 2004

Domestic Return Receipt

102595-02-M-1540