



Proposed Spacing Unit

1 of 7

**K.P. KAUFFMAN COMPANY, INC.**

RML #5-8-32

WORLD TRADE CENTER  
1675 BROADWAY, 28TH FLOOR  
DENVER, COLORADO 80202-4628

TELEPHONE (303) 825-4822  
FACSIMILE (303) 825-4825  
www.kpk.com

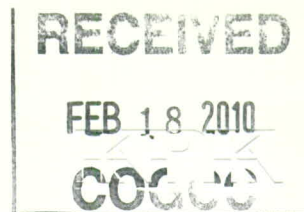

2096259

(2)

February 17, 2010

Department of Natural Resources  
Oil and Gas Conservation Commission  
The Chancery Building  
1120 Lincoln St., Ste 801  
Denver, CO 80203

**Re: Notice of Proposed Well (318Ae.)**  
**RML# 6-8-25**  
SE/4NW/4 Section 8, Township 4 North, Range 66 West  
Weld County, Colorado

Dear Director,

K.P. Kauffman Company, Inc. (KPK) hereby certifies to the Director that a twenty (20) day notice has been given by certified mail to all owners in the proposed wellbore spacing unit. We have not received any objections to such well location, proposed spacing unit, or additional producing formation. KPK hereby requests the Director to approve the boundary well.

If you have any questions or issues regarding this permit, please contact Jason Lilley, CPL at (303) 825-4822.

Sincerely,

K.P. Kauffman Company, Inc.

Sherry Glass  
Engineering Technician

RECEIVED  
FEB 18 2010  
COGCC

**RML #6-8-25 UNIT CONFIGURATION**  
(Outlined by black dashed line)

SE/4NW/4 SEC. 8;  
SW/4NE/4 SEC. 8;  
NW/4SE/4 SEC. 8; and  
NE/4SW/4 SEC. 8, T4N, R66W, WELD COUNTY, COLORADO.

Surface Location: 50 feet SE of Edkam #2-23, 2277' FNL, 1944' FWL  
Bottomhole Location: 226.27 feet NW from the center of the section at  
2631' FNL, 2487' FWL Section. 8., T4N, R66W, Weld County, Colorado.

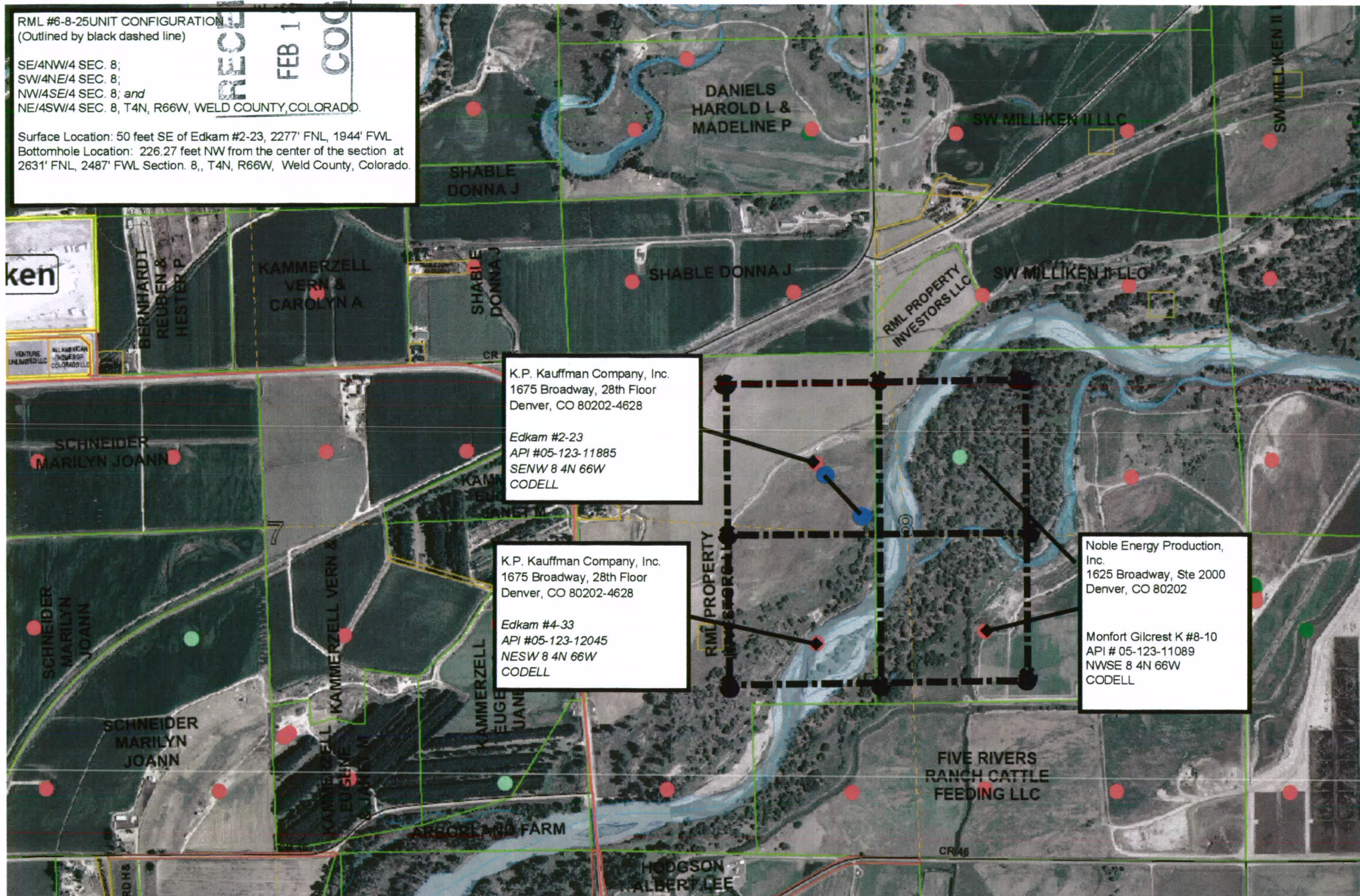

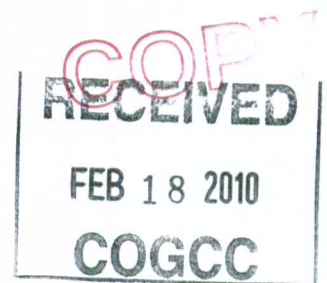

January 13, 2010

Noble Energy Production, Inc.  
1625 Broadway, Ste 2000  
Denver, CO 80202

**Re: Notice of Proposed Boundary Well (318A.e.) RML #6-8-25**  
**Surface Location:** 2277' FNL, 1944' FWL of the SE/4NW/4 Sec. 8, T4N, R66W,  
Weld County, Colorado  
**Bottom Hole Location:** 2631' FNL, 2487' FWL of the SE/4NW/4 Sec. 8, T4N,  
R66W, Weld County, Colorado.

To Whom It May Concern:

K.P. Kauffman Company, Inc. hereby gives twenty (20) days notice in accordance with Colorado Oil and Gas Conservation Commission rule 318A.e.(6) of a proposed boundary well or wellbore spacing unit to all owners in the proposed wellbore spacing unit. The proposed Niobrara-Codell completion and spacing unit will comprise 160 acres including the NW/4SE/4 Sec. 8, T4N, R66W, Weld County, Colorado. Our records indicate that Noble Energy Production, Inc. operates the Monfort Gilcrest #1 located in the NW/4SE/4, Sec. 8, T4N, R66W, Weld County, Colorado.

According to COGCC rules and policies, Noble Energy Production, Inc shall have a twenty (20) day period after receipt of such notice to object in writing to the K.P. Kauffman Company, Inc. regarding the well location, proposed spacing unit, or any additional producing formation. If a timely objection is received, the matter shall be set on the docket at the next available Commission hearing. If you have any questions or comments please contact Jason Lilley, CPL either in writing or at the above phone listing.

Thank you

Avi Mehler  
Land Department

RECEIVED  
FEB 18 2010  
COCOC

**RML #6-8-25 UNIT CONFIGURATION**  
(Outlined by black dashed line)

SE/4NW/4 SEC. 8;  
SW/4NE/4 SEC. 8;  
NW/4SE/4 SEC. 8; and  
NE/4SW/4 SEC. 8, T4N, R66W, WELD COUNTY, COLORADO.

Surface Location: 50 feet SE of Edkam #2-23, 2277' FNL, 1944' FWL  
Bottomhole Location: 226.27 feet NW from the center of the section at  
2631' FNL, 2487' FWL Section. 8,, T4N, R66W, Weld County, Colorado.

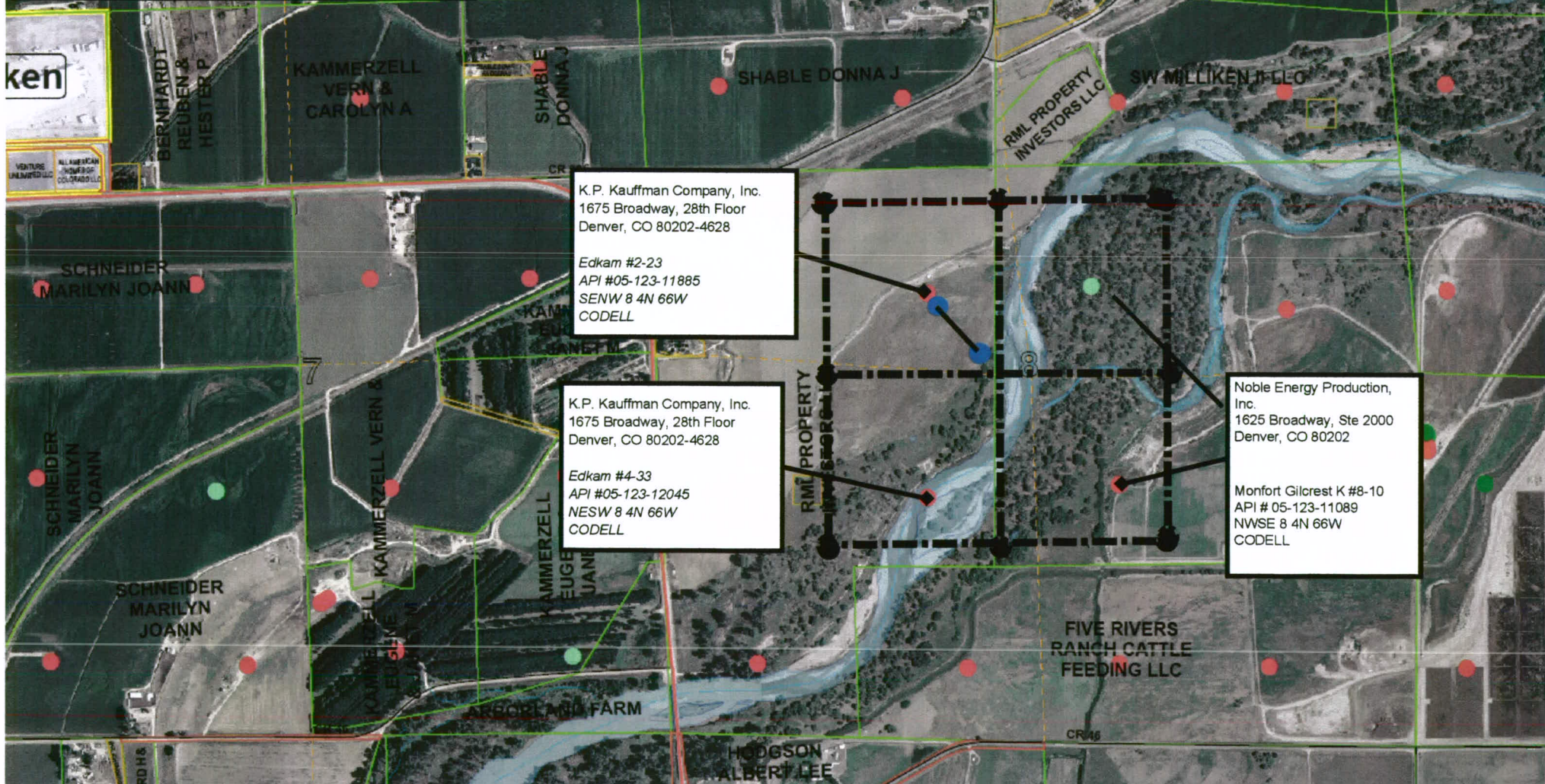

K.P. Kauffman Company, Inc.  
1675 Broadway, 28th Floor  
Denver, CO 80202-4628

Edkam #2-23  
API #05-123-11885  
SE/4NW/4 SEC. 8  
CODELL

K.P. Kauffman Company, Inc.  
1675 Broadway, 28th Floor  
Denver, CO 80202-4628

Edkam #4-33  
API #05-123-12045  
NE/4SW/4 SEC. 8  
CODELL

Noble Energy Production,  
Inc.  
1625 Broadway, Ste 2000  
Denver, CO 80202

Monfort Gilcrest K #8-10  
API # 05-123-11089  
NW/4SE/4 SEC. 8  
CODELL

FIVE RIVERS  
RANCH CATTLE  
FEEDING LLC

HODGSON  
ALBERT LEE

BASIS OF BEARINGS: THE SOUTH LINE OF THE SE 1/4 OF SECTION 8, AS SHOWN HEREON.

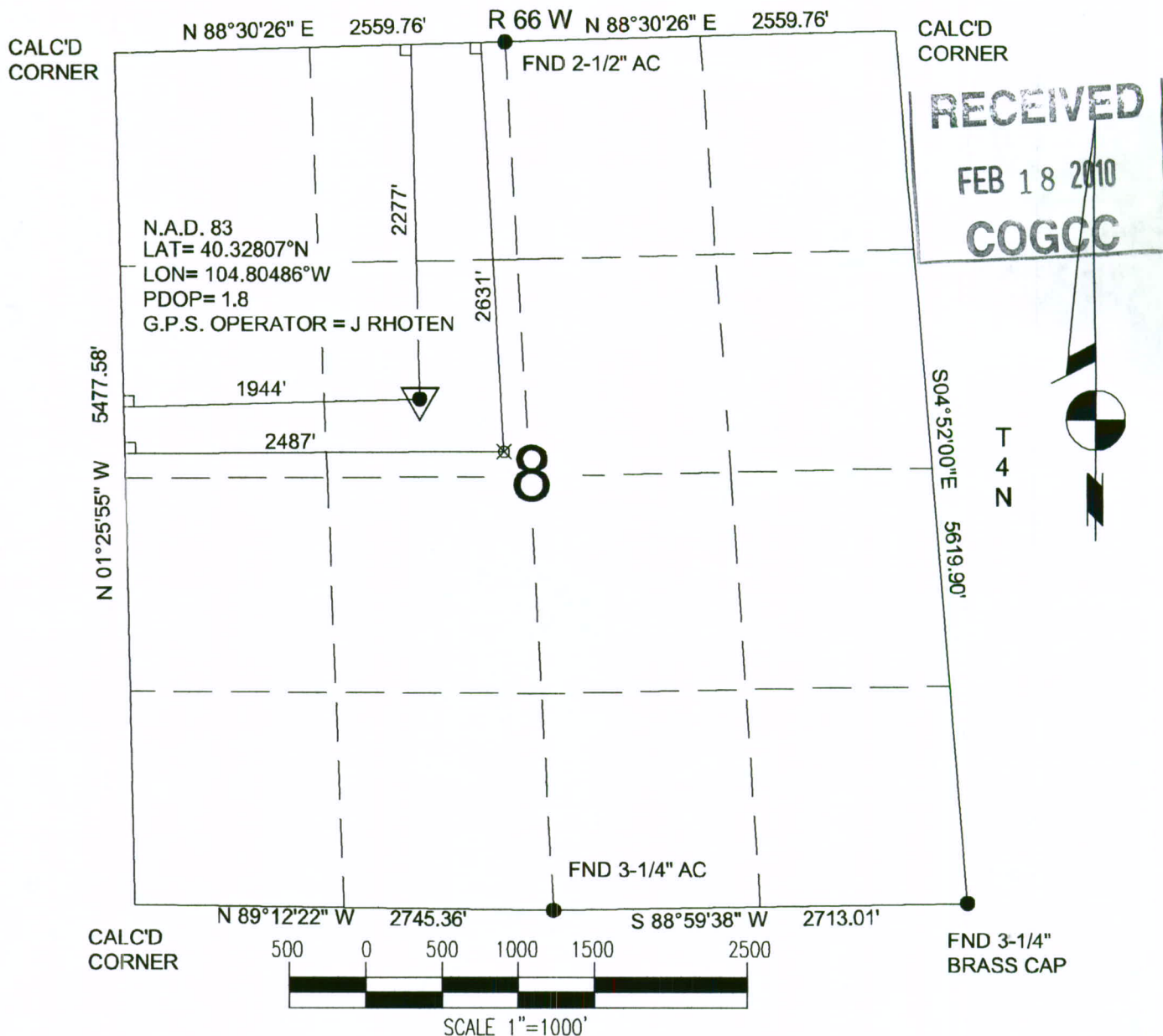

Power Surveying Co., Inc. of Frederick, Colorado has in accordance with a request from MIKE PRITCHARD for KP KAUFFMAN CO. determined the location of RML 6-8-25 to be 2277' FNL & 1944' FWL Section 8, Township 4 NORTH Range 66 WEST of the Sixth Principal Meridian, WELD County, COLORADO

#### LOCATION NOTES

LOCATION FALLS IN: PLOWED FIELD

IMPROVEMENTS: EXISTING WELL 50' NORTHWEST OF LOCATION.  
TANKS 145' & 155' NORTHEAST OF LOCATION

ELEVATION DETERMINED FROM NAVD 1988 DATUM.  
GROUND ELEVATION = 4702'

DISTANCES AND BEARINGS ARE FIELD MEASURED  
UNLESS OTHERWISE NOTED.

#### LEGEND

- SECTION CORNER (AS NOTED)
- ▼ PROPOSED WELL LOCATION
- ⊗ PROPOSED BOTTOM HOLE LOCATION



7800 MILLER DRIVE, UNIT C  
FREDERICK, COLORADO 80504

PH. 303-702-1617  
FAX. 303-702-1488  
WWW.POWERSURVEYING.COM

KEVIN E RANDOLPH  
COLORADO P.L.S. #35581

FIELD DATE: 12-12-06 WO# 501-06-1127  
DATE OF COMPLETION: 12-13-06  
REVISED : 1-15-2009 (NAME CHANGE)

TOPO! map printed on 01/15/09 from "Untitled.tpo"

104°49'00" W

104°48'00" W

WGS84 104°47'00" W

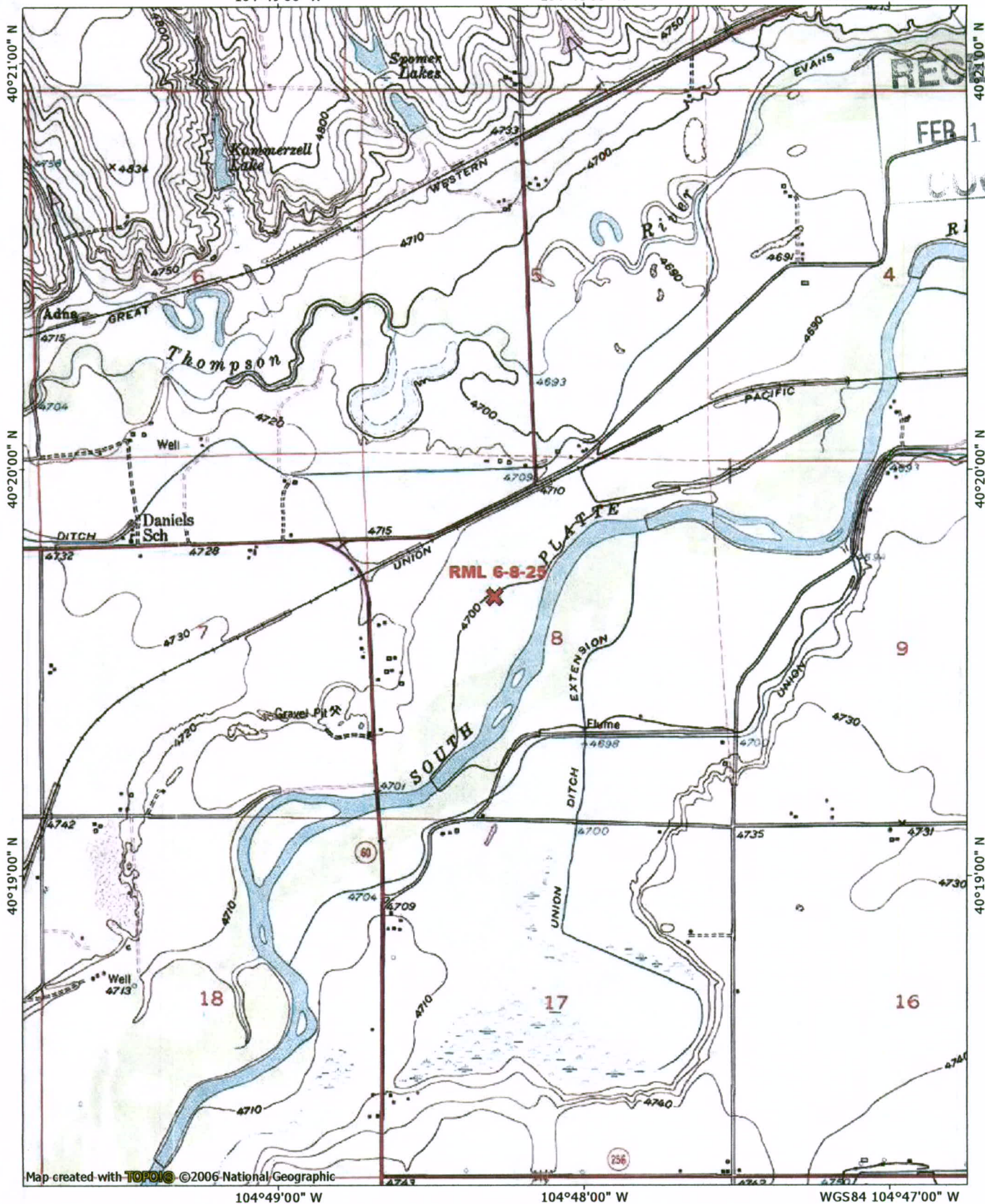

RECEIVED

FEB 18 2010

UGCC

Map created with TOPO! ©2006 National Geographic



0.0 0.5 miles  
0.0 0.5 1.0 km

TN MN  
9½°  
01/15/09

069 5662 4000 0522 6009 2250 0004 2995 6930

U.S. Postal Service<sup>TM</sup>  
**CERTIFIED MAIL<sup>TM</sup> RECEIPT**  
 (Domestic Mail Only; No Insurance Coverage Provided)

For delivery information visit our website at [www.usps.com](http://www.usps.com)

**OFFICIAL USE**

Postage	\$	Five Rivers 4-16-29
Certified Fee		Postmark RML 6-8-25
Return Receipt Fee (Endorsement Required)		Rumsey Land 15-4-37
Restricted Delivery Fee (Endorsement Required)		Pope 3-17-29
Total Postage & Fees	\$	

**RECEIVED**

FEB 18 2010

**COGCC**

Sent To Nobel Energy  
 Street, Apt. No., or PO Box No. Denver  
 City, State, ZIP+4 1114

PS Form 3800, August 2006 See Reverse for Instructions

**SENDER: COMPLETE THIS SECTION**

Complete items 1, 2, and 3. Also complete item 4 if Restricted Delivery is desired.

- Print your name and address on the reverse so that we can return the card to you.
- Attach this card to the back of the mailpiece, or on the front if space permits.

**1. Article Addressed to:**

Nobel Energy Production, Inc.  
 1625 Broadway, Ste 2000  
 Denver, CO. 80202

Five Rivers 4-16-29, RML 6-8-25, Rumsey Land 15-4-37, Pope 3-17-29

*offset owner*

**2. Article Number**  
 (Transfer from service label)

7009 2250 0004 2995 6930

**COMPLETE THIS SECTION ON DELIVERY**

A. Signature *[Signature]* ☐ Agent  
☐ Addressee

B. Received by (Printed Name) *[Signature]* C. Date of Delivery 1/15/10

D. Is delivery address different from item 1? ☐ Yes  
 If YES, enter delivery address below: ☐ No

3. Service Type  
☒ Certified Mail ☐ Express Mail  
☐ Registered ☒ Return Receipt for Merchandise  
☐ Insured Mail ☐ C.O.D.

4. Restricted Delivery? (Extra Fee) ☐ Yes