

WILLIAM H. SMITH & ASSOCIATES P.C.
SURVEYING CONSULTANTS
MARATHON OIL COMPANY
LOCATION DRAWING

P.O. BOX 820
GREEN RIVER, WYOMING 82935

550 EAST 2ND NORTH
PH. 307-875-3638
FAX. 307-875-3640

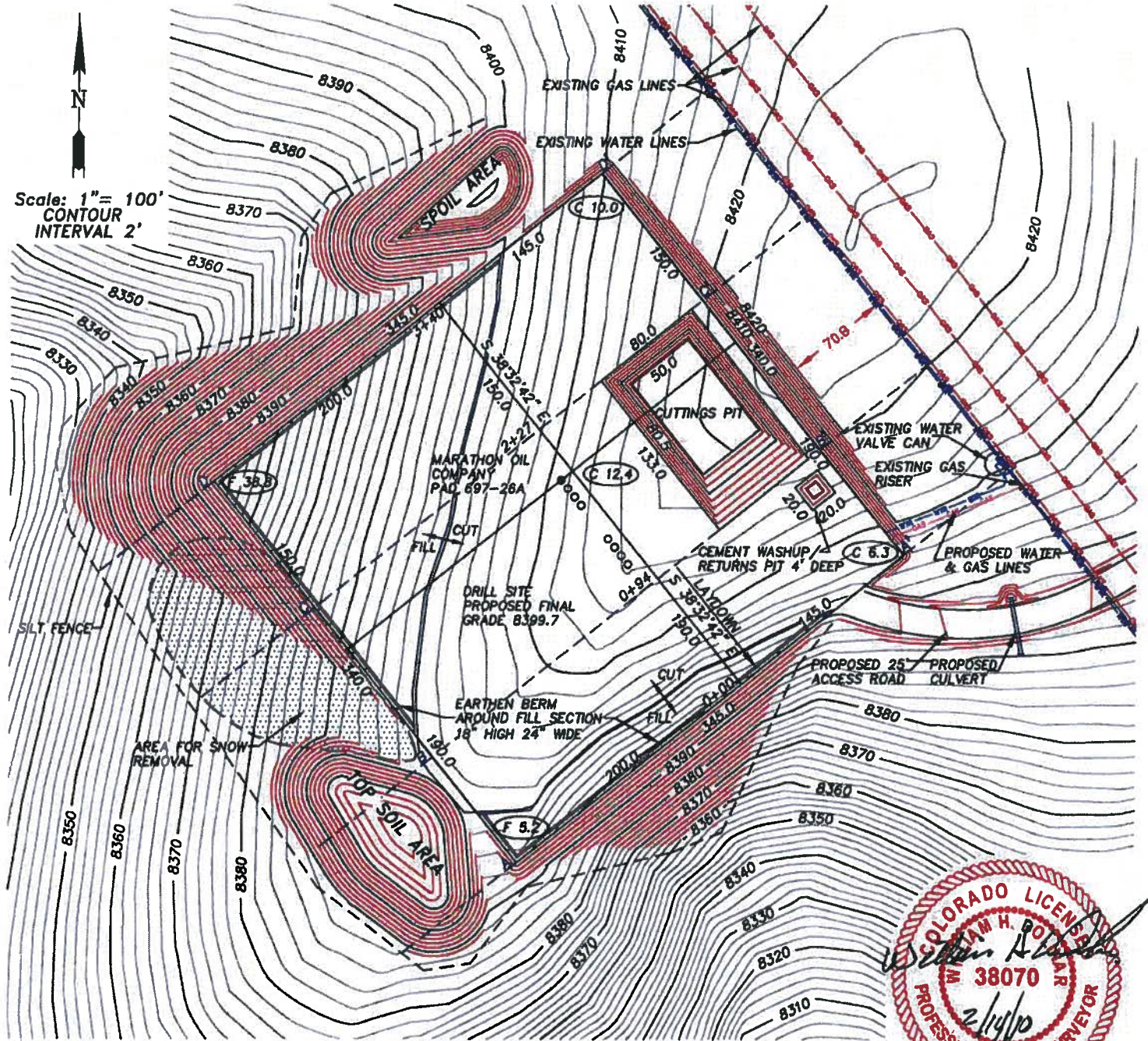

CUTTINGS PIT
133' X 80' X 15'
SLOPE = 1:1 & 2.5:1
CAPACITY
105,965.5 CU. FT.
3,924.7 CU. YDS.

CEMENT WASHUP/RETURNS PIT
20' X 20' X 4'
SLOPE = 1.5:1
CAPACITY
148 BBLs FULL
44 BBLs WORKING CAPACITY
WITH 2' FREE BOARD

JOB NO. 26099
02/12/2010 CED
PAD697-26A/PAD697-26A.DWG

CUT SLOPES: 1:1
FILL SLOPES: 1.5:1
QUANTITIES:
TOTAL CUT = 41,339 BANK CUBIC YARDS
TOTAL FILL = 31,438 BANK CUBIC YARDS
TOPSOIL AT 12 INCHES OF DEPTH = 5,868 BANK CUBIC YARDS
SPOIL = 4,033 BANK CUBIC YARDS
DISTURBED AREA = 158,437 SQ. FT. OR 3.64 ACRES

NOTES:
1. ALL AVAILABLE TOPSOIL WITHIN DISTURBED AREA TO BE STOCKPILED FOR FUTURE RECLAMATION.
2. STRIP TOPSOIL FROM DISTURBED AREA OF TOP SOIL AND SPOIL PILES.
3. SIX INCHES OF 3" ONSITE AGGREGATE TO BE PLACED ON PAD SURFACE.
4. SPOIL PILE AND TOP SOIL PILE TO BE SEEDDED FOLLOWING FINAL CONSTRUCTION.

PREPARED FOR:
MARATHON OIL COMPANY
P.O. Box 3128
Houston, TX 77253
5555 San Felipe
Houston, TX 77056

LOCATION:
PAD 697-26A
WITHIN THE NE/4 SECTION 26,
T 6 S. R 97 W, 6TH PM.
GARFIELD COUNTY, COLORADO
SHEET 4 OF 5



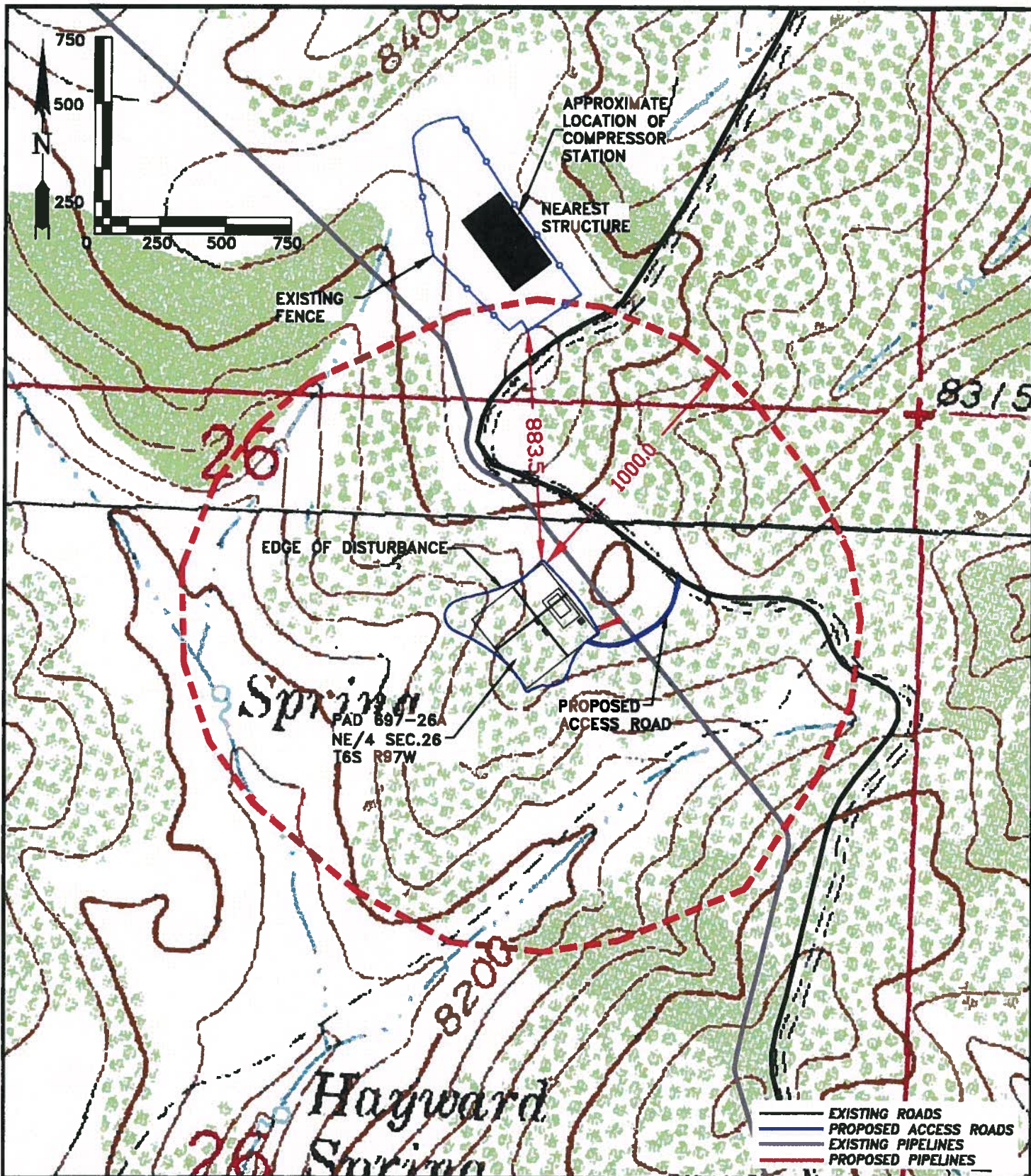

**WILLIAM H. SMITH
& ASSOCIATES P.C.
SURVEYING CONSULTANTS**

550 EAST SECOND NORTH PHONE: 307-876-3638
GREEN RIVER, WY 307-876-3639
www.whsmithpc.com

PAD 697-26A
LOCATED IN THE
NE/4, SECTION 26,
TOWNSHIP 6 SOUTH,
RANGE 97 WEST.

**PROXIMITY MAP FOR
MARATHON OIL COMPANY**
P.O. BOX 3128
HOUSTON, TX 77253
5555 SAN FELIPE
HOUSTON, TX 77056

DRAWN BY: CED

JOB NO: 26099

DATE: 02/05/10

SCALE: 1" = 500'

SHEET 2 OF 5