

| | | | | | | | | | | | |
|---|-----------------|------------------------------------|---|---------------------------------|--|---|-----------|-----------------|---------------------------------------|-------------|---|
| COMPANY <u>S.G. INTERESTS</u> | | | | | | | | | | | |
| WELL <u>FALCON SEABOARD</u> <u>11-90-11 #2</u> | | | | | | | | | | | |
| FIELD <u>BULL MOUNTAIN</u> | | | | | | | | | | | |
| CNTY <u>GUNNISON</u> STATE <u>CO</u> | | | | | | | | | | | |
| <table border="1"> <tr> <td>COMPANY <u>S.G. INTERESTS, LTD</u></td> </tr> <tr> <td>WELL <u>FALCON SEABOARD 11-90-11 #2</u></td> </tr> <tr> <td>FIELD <u>BULL MOUNTAIN UNIT</u></td> </tr> <tr> <td>COUNTY <u>GUNNISON</u> STATE <u>COLORADO</u></td> </tr> <tr> <td> <table border="1"> <tr> <td>LOCATION:</td> <td>OTHER SERVICES:</td> </tr> <tr> <td>SHL: <u>1045' FSL & 1213' FEL</u></td> <td><u>PERF</u></td> </tr> </table> </td> </tr> <tr> <td>SEC. <u>11</u> TWP. <u>11S</u> RGE <u>90W</u></td> </tr> </table> | | COMPANY <u>S.G. INTERESTS, LTD</u> | WELL <u>FALCON SEABOARD 11-90-11 #2</u> | FIELD <u>BULL MOUNTAIN UNIT</u> | COUNTY <u>GUNNISON</u> STATE <u>COLORADO</u> | <table border="1"> <tr> <td>LOCATION:</td> <td>OTHER SERVICES:</td> </tr> <tr> <td>SHL: <u>1045' FSL & 1213' FEL</u></td> <td><u>PERF</u></td> </tr> </table> | LOCATION: | OTHER SERVICES: | SHL: <u>1045' FSL & 1213' FEL</u> | <u>PERF</u> | SEC. <u>11</u> TWP. <u>11S</u> RGE <u>90W</u> |
| COMPANY <u>S.G. INTERESTS, LTD</u> | | | | | | | | | | | |
| WELL <u>FALCON SEABOARD 11-90-11 #2</u> | | | | | | | | | | | |
| FIELD <u>BULL MOUNTAIN UNIT</u> | | | | | | | | | | | |
| COUNTY <u>GUNNISON</u> STATE <u>COLORADO</u> | | | | | | | | | | | |
| <table border="1"> <tr> <td>LOCATION:</td> <td>OTHER SERVICES:</td> </tr> <tr> <td>SHL: <u>1045' FSL & 1213' FEL</u></td> <td><u>PERF</u></td> </tr> </table> | LOCATION: | OTHER SERVICES: | SHL: <u>1045' FSL & 1213' FEL</u> | <u>PERF</u> | | | | | | | |
| LOCATION: | OTHER SERVICES: | | | | | | | | | | |
| SHL: <u>1045' FSL & 1213' FEL</u> | <u>PERF</u> | | | | | | | | | | |
| SEC. <u>11</u> TWP. <u>11S</u> RGE <u>90W</u> | | | | | | | | | | | |

| PERM. DATUM <u>GROUND LEVEL</u> | | | | | | ELEV. <u>7282</u> | ELEV.: K.B. <u>7300</u> D.F. <u>7299</u> G.L. <u>7282</u> |
|---|----------------------|------------|------------|------------|---------------|-------------------|---|
| LOG MEASURED FROM <u>K.B.</u> <u>18</u> FT. ABOVE PERMANENT DATUM | | | | | | | |
| DRILLING MEASURED FROM <u>K.B.</u> | | | | | | | |
| DATE | <u>07-OCT-2006</u> | | | | | | |
| RUN NO. | <u>ONE</u> | | | | | | |
| DEPTH DRILLER | <u>4649'</u> | | | | | | |
| DEPTH LOGGER | <u>4195'</u> | | | | | | |
| BTM. LOG INTERVAL | <u>4191'</u> | | | | | | |
| TOP LOG INTERVAL | <u>1500'</u> | | | | | | |
| OPEN HOLE SIZE | <u>7.88"</u> | | | | | | |
| TYPE FLUID | <u>WATER</u> | | | | | | |
| DENS. | <u>VISC.</u> | <u>N/A</u> | <u>N/A</u> | | | | |
| MAX. REC. TEMP. °F | <u>N/R</u> | | | | | | |
| EST. CEMENT TOP | <u>1650'</u> | | | | | | |
| TIME WELL READY | <u>1230</u> | | | | | | |
| TIME LOGGER ON BTM. | <u>1300</u> | | | | | | |
| EQUIP. NO. | <u>4825</u> | | | | | | |
| LOCATION | <u>GRD. JUNCTION</u> | | | | | | |
| RECORDED BY | <u>P. MAZUR</u> | | | | | | |
| WITNESSED BY | <u>MR. B. SAGLE</u> | | | | | | |
| BOREHOLE RECORD | | | | | TUBING RECORD | | |
| RUN NO. | BIT | FROM | TO | SIZE | WGT. | FROM | TO |
| | | | | | | | |
| | | | | | | | |
| | | | | | | | |
| CASING RECORD | SIZE | WT/FT | GRADE | TYPE JOINT | | TOP | BOTTOM |
| SURFACE STRING | | | | | | | |
| PROT. STRING | <u>5.5"</u> | <u>17#</u> | | | | <u>SURF.</u> | <u>T.D.</u> |
| PROD. STRING | | | | | | | |
| LINER | | | | | | | |

All interpretations of log data are opinions based on inferences from electrical or other measurements. We do not guarantee the accuracy or correctness of any interpretation or recommendation and we shall not be liable or responsible for any loss, cost, damages or expenses incurred or sustained by anyone resulting from any interpretation or recommendation made by any of our employees or agents.

| | | |
|--|----------|------------------------|
| REMARKS | Rig: AWS | Service Order # 115059 |
| LOG WAS CORRELATED TP PRECISION ENERGY SERVICES COMPENSATED DUAL NEUTRON LOG | | BHT <u>N/R</u> °F |
| DATED 28-SEP-2006 | | |

Prints: 3

[illegible]

DEPTH SCALE: 5":100'

VERSION: 2006.07.04.29 RLS

MAIN PASS

115059 CBLMAIN

FINISH DEPTH: 1492.0 Feet DIRECTION: UP DATE: 10/07/2006 TIME: 13:48 MODE: ORIGINAL

Collar Locator

-6000.0 Millivolts 600.0

Gamma Ray

0 API 150

TRAVEL TIME 3FT

260 Microseconds 160

AMP X 5

0 Millivolts 20

AMPLITUDE 3FT

0 Millivolts 100

VARIABLE DENSITY 5FT

200 Microseconds 1200

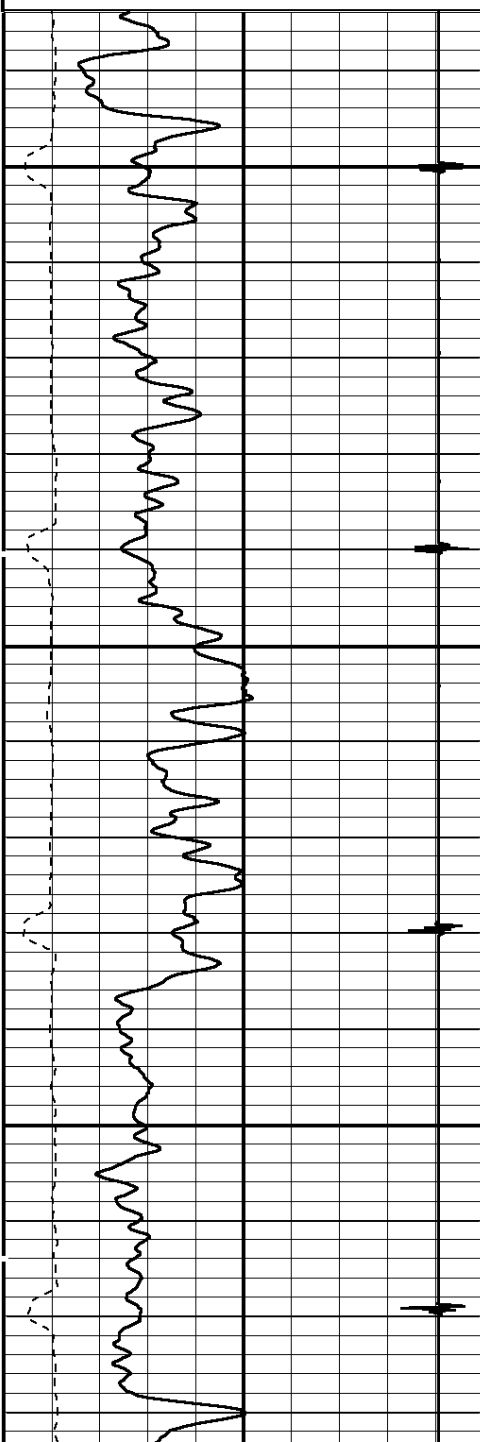

1500

1600

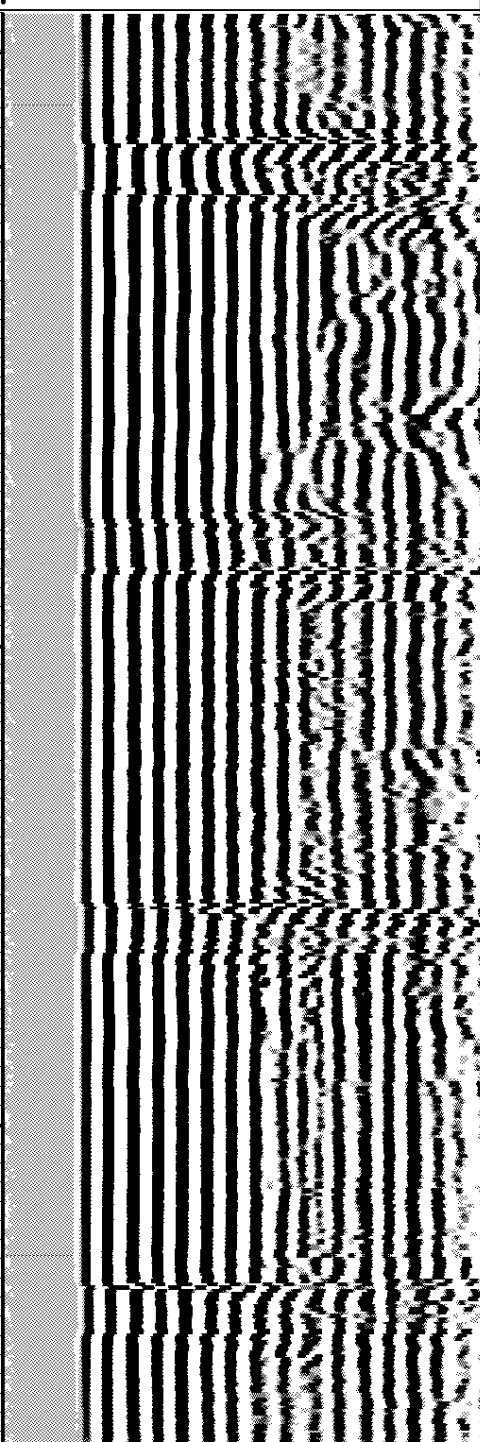
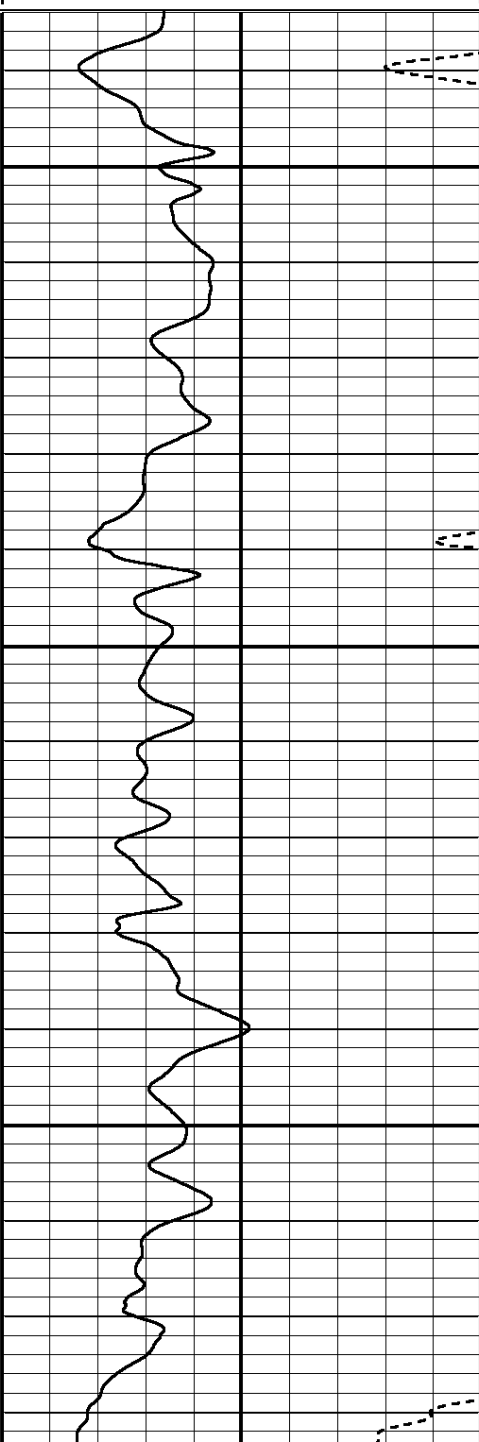

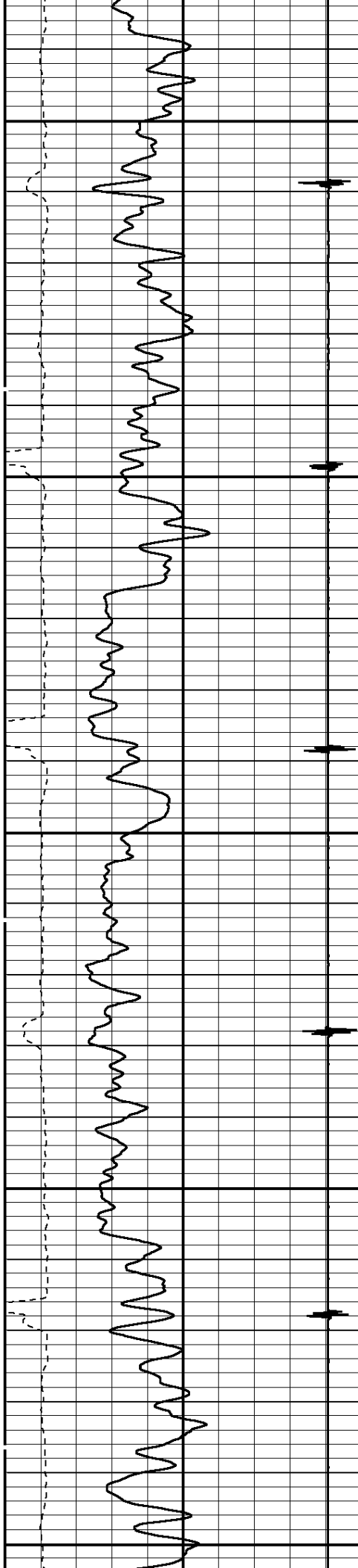

1700

1800

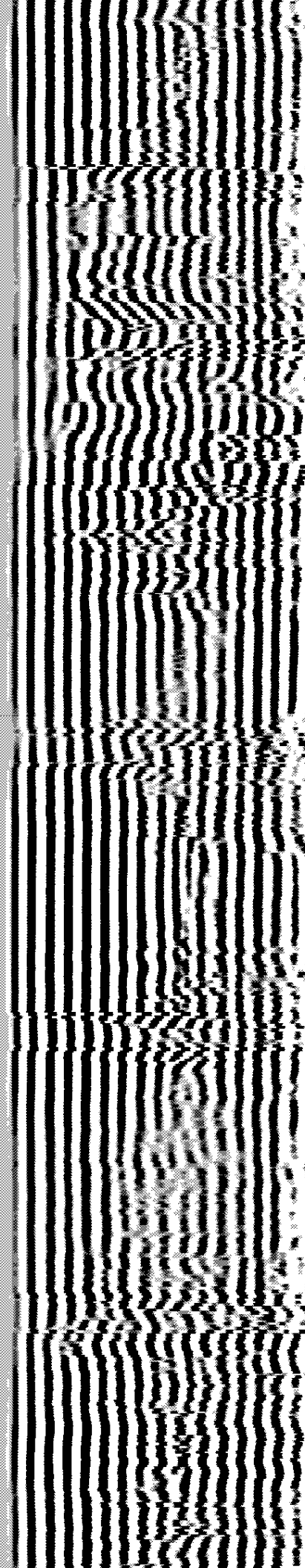
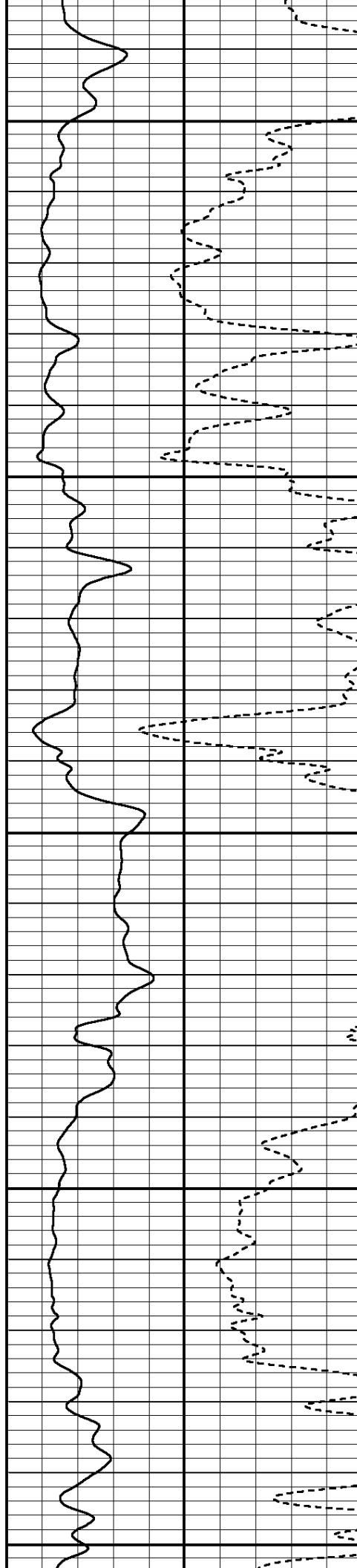

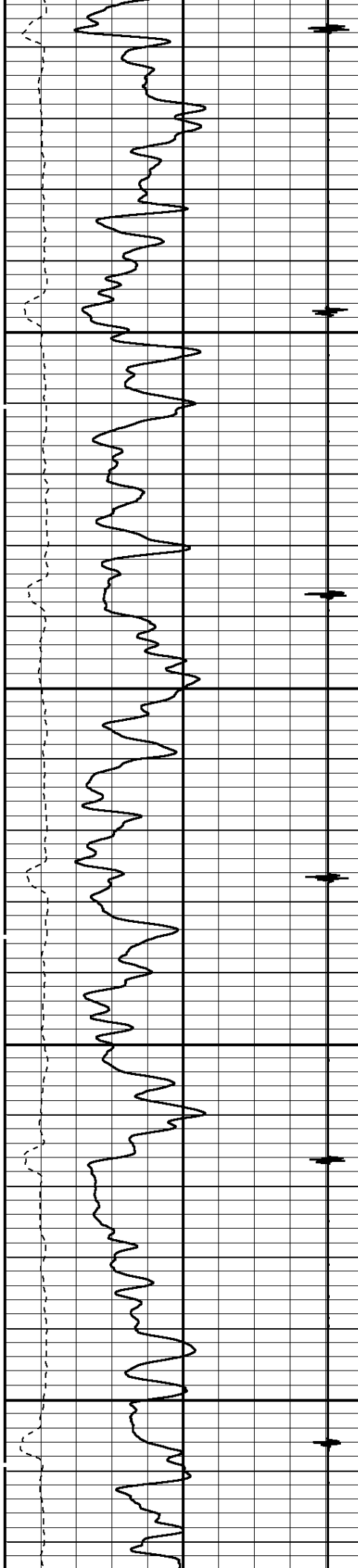

1900

2000

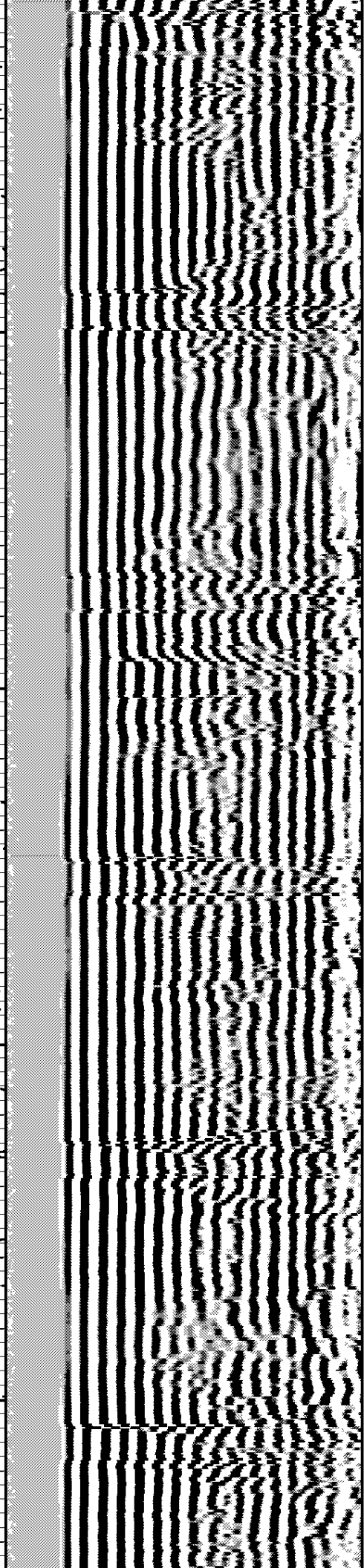
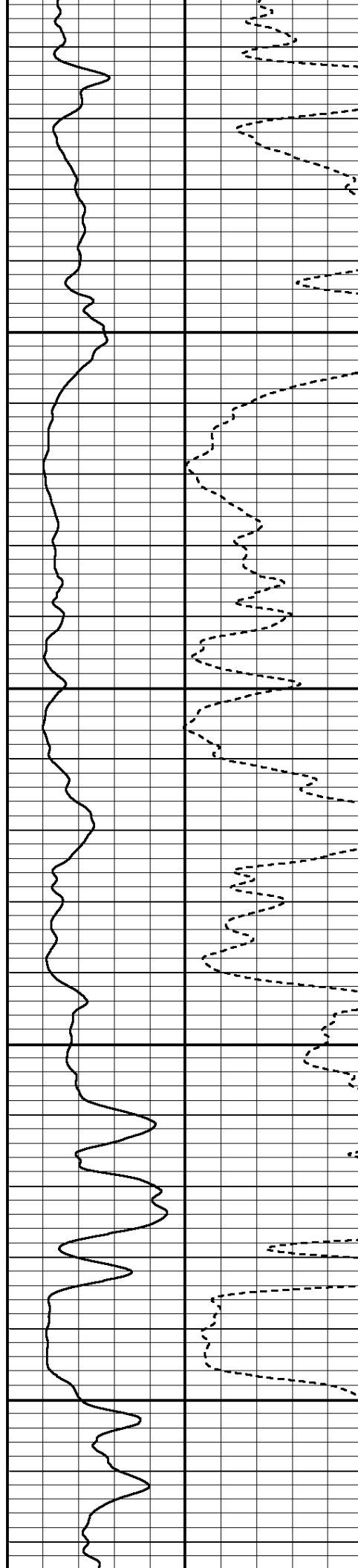

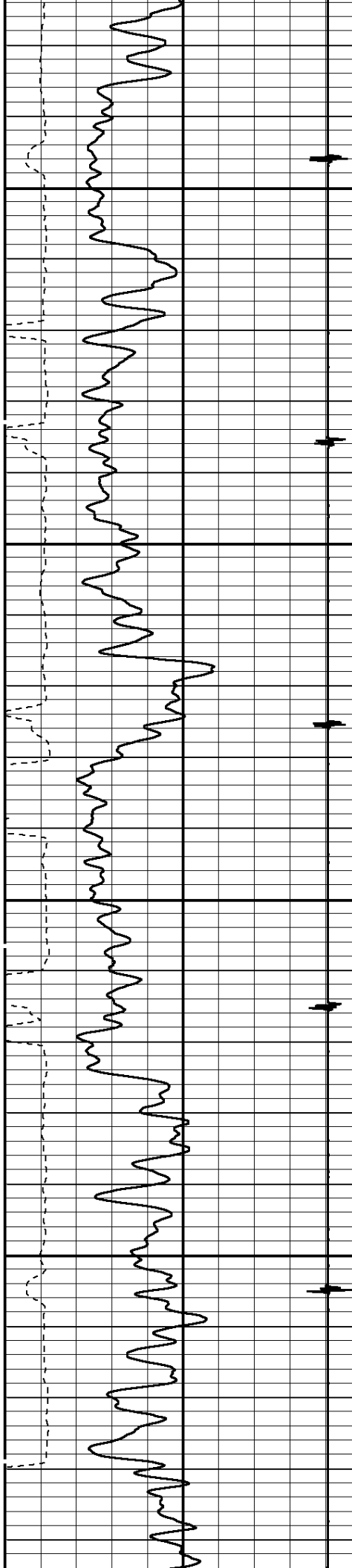

2100

2200

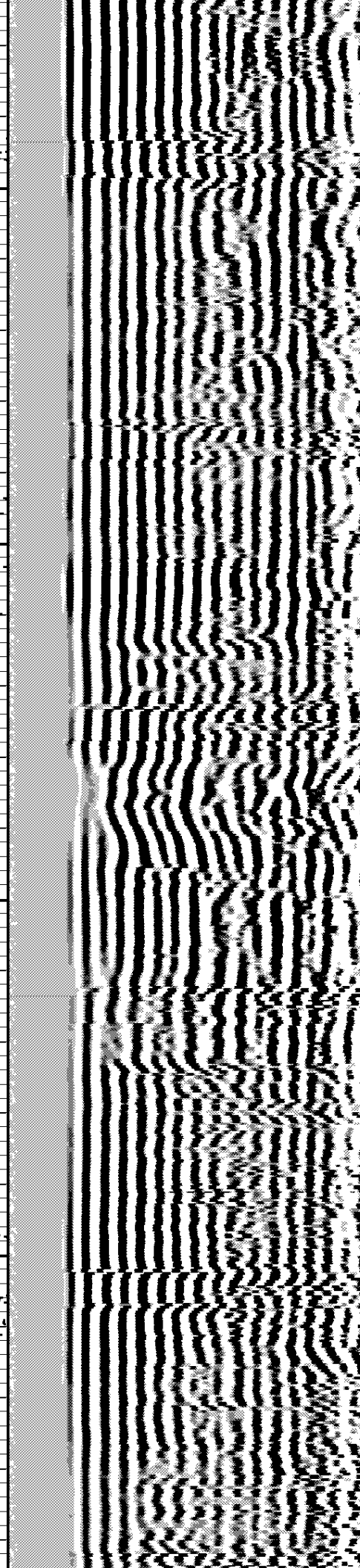
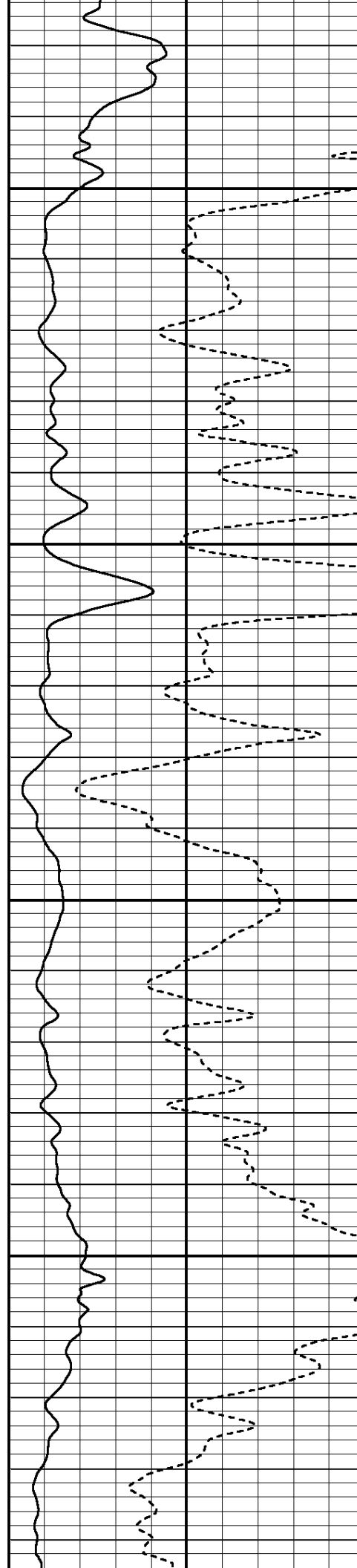

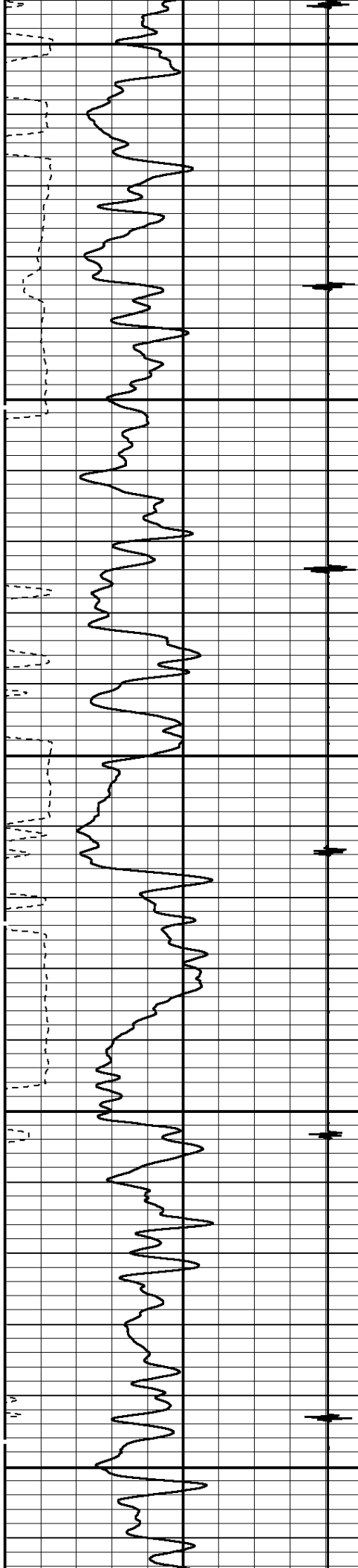

2300

2400

2500

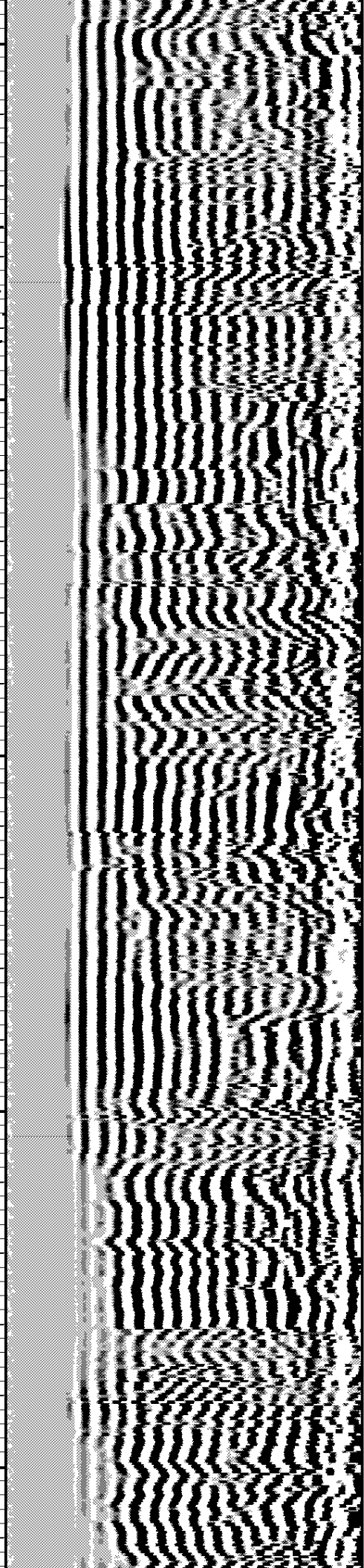
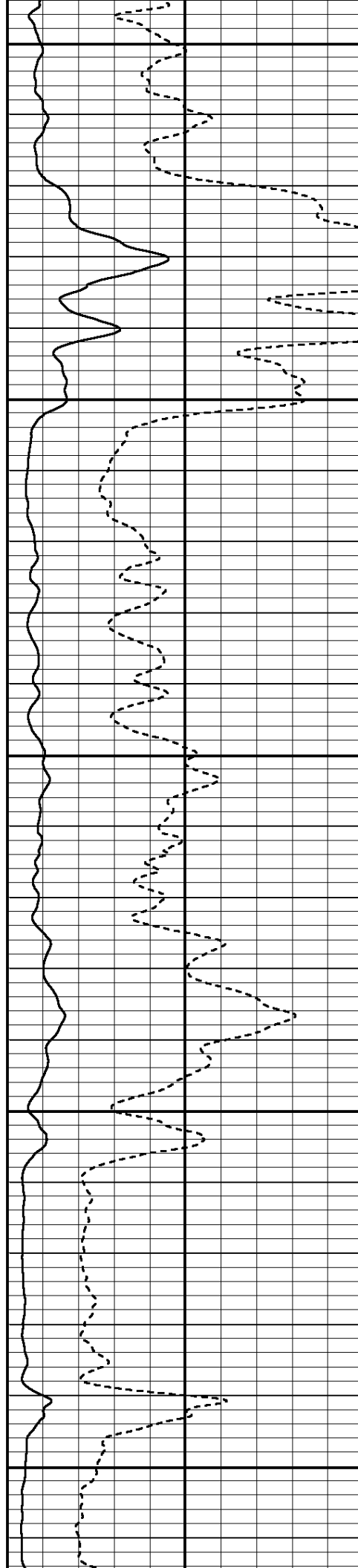

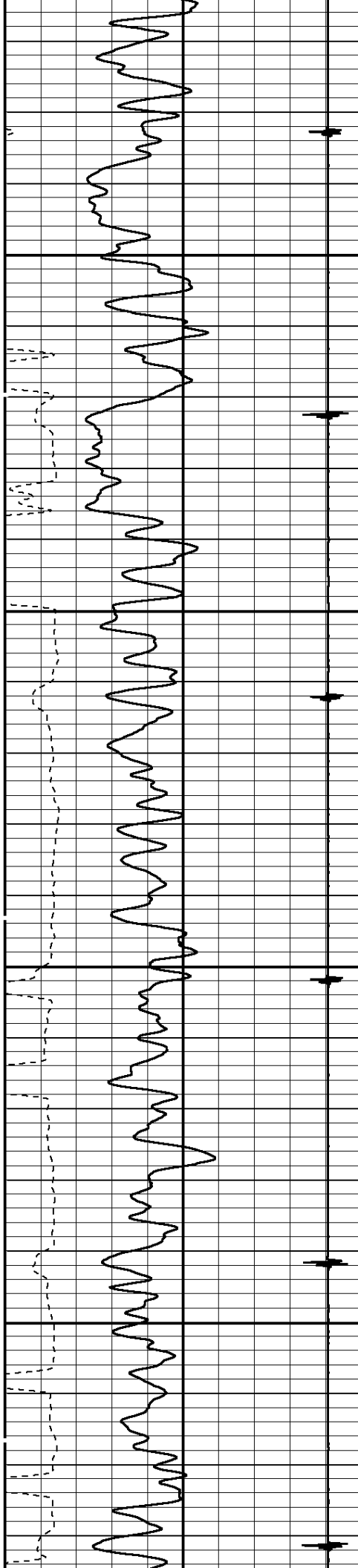

2600

2700

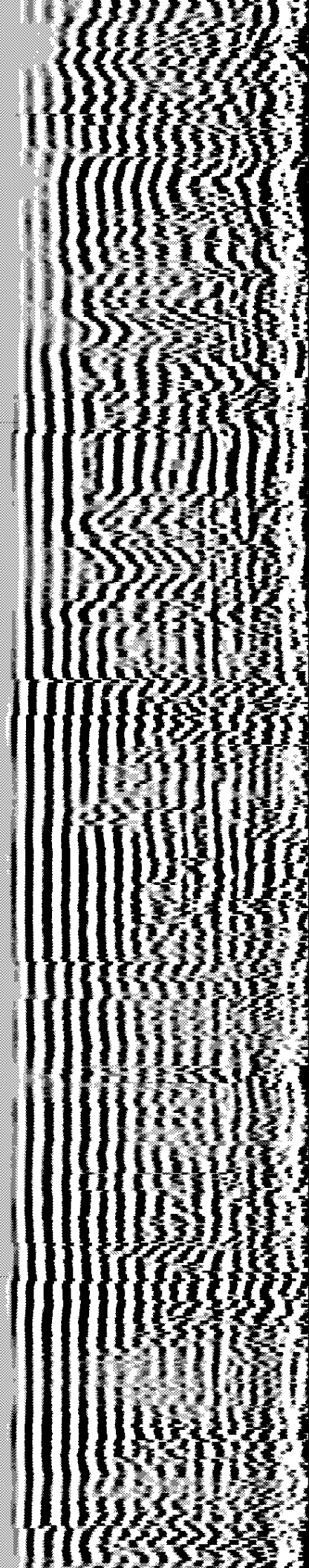
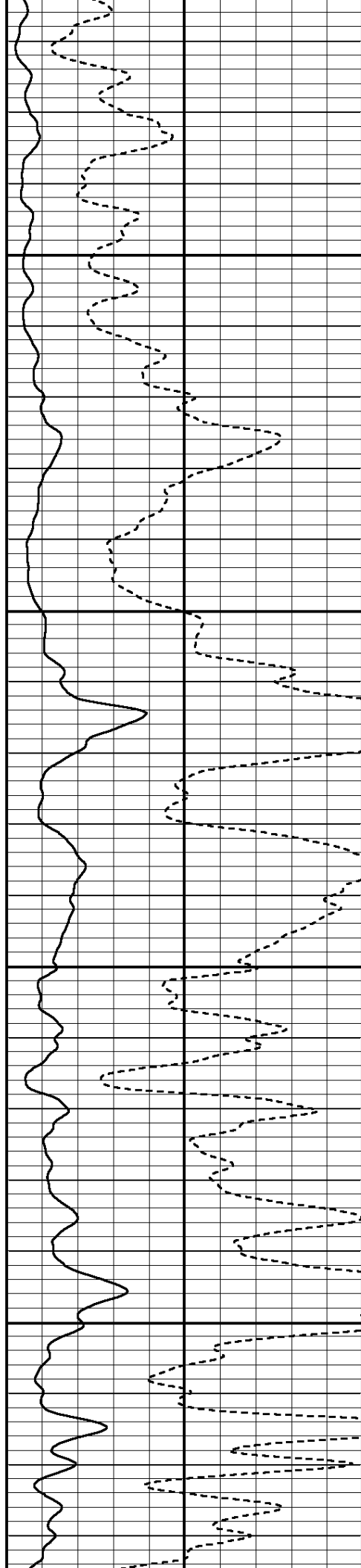

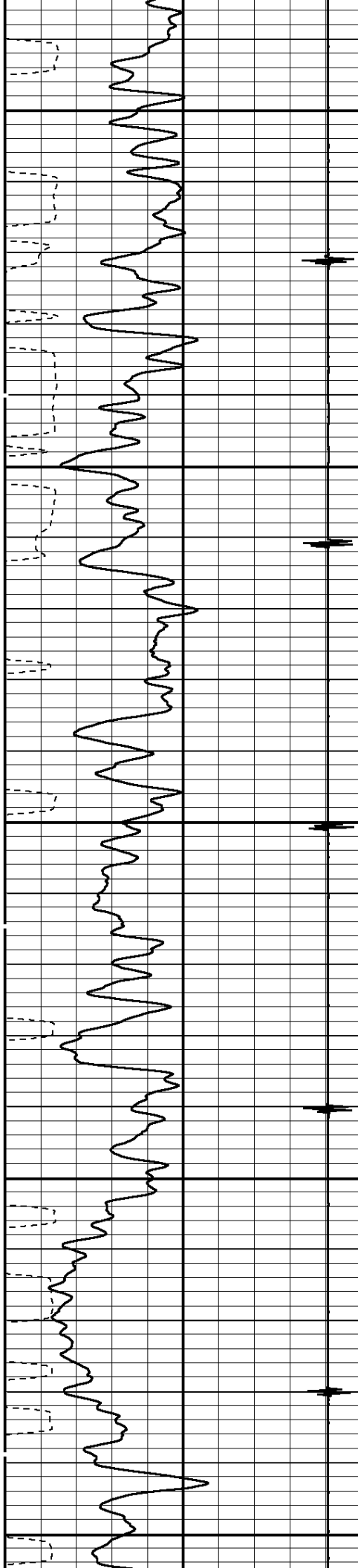

2800

2900

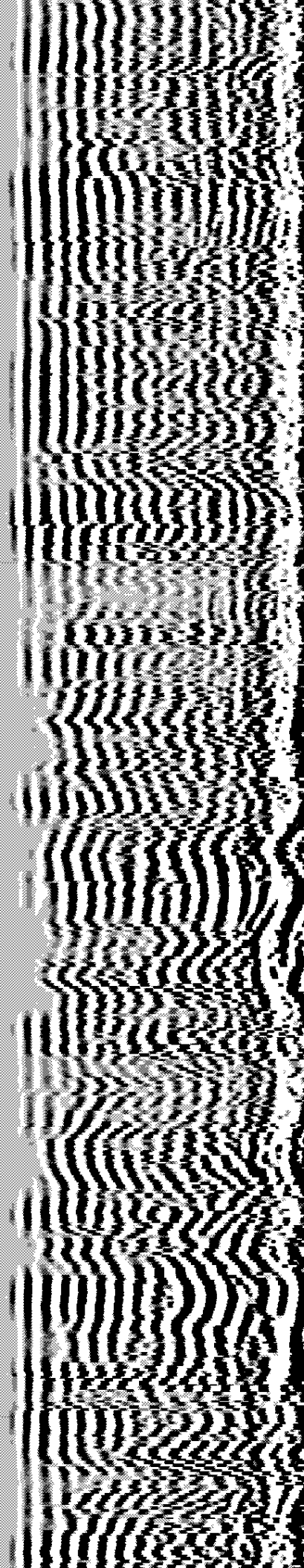
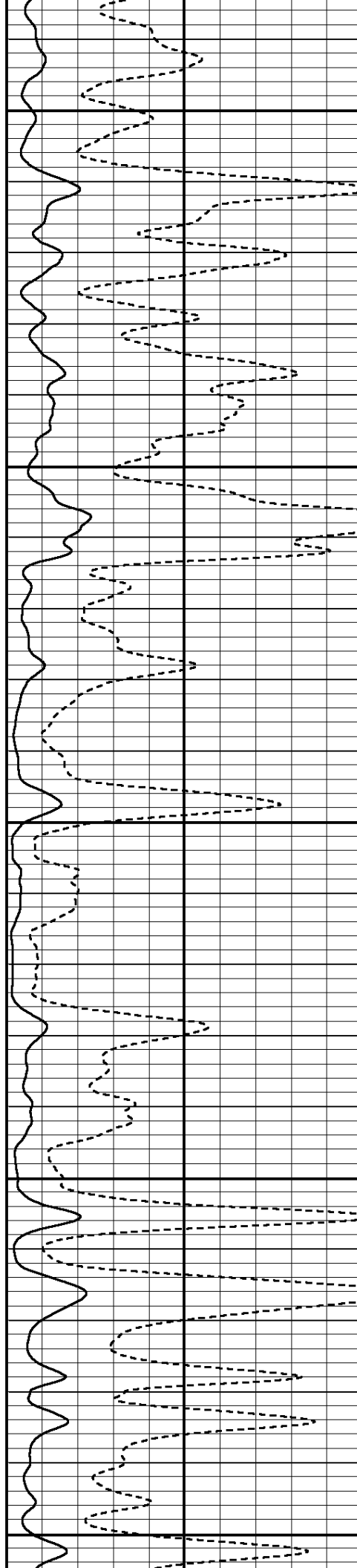

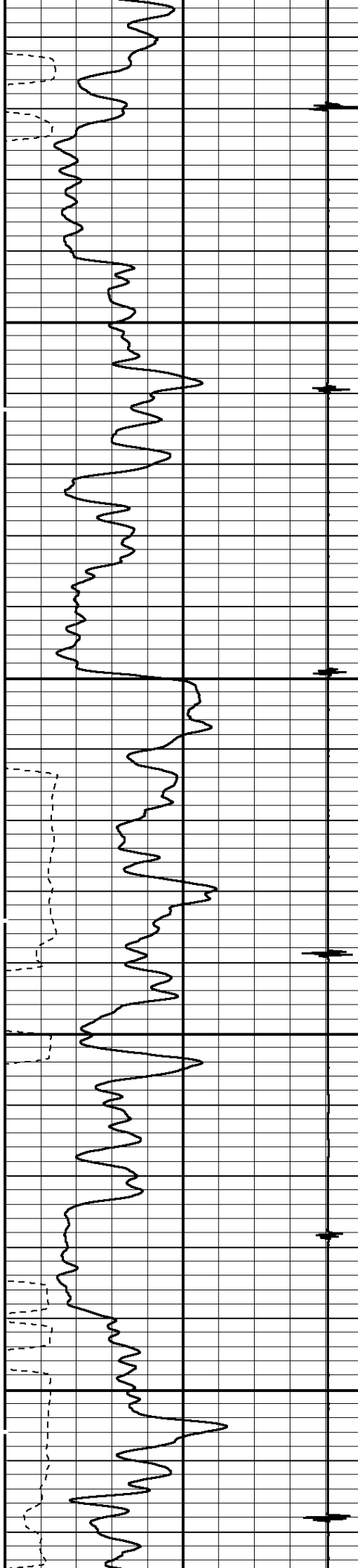

3000

3100

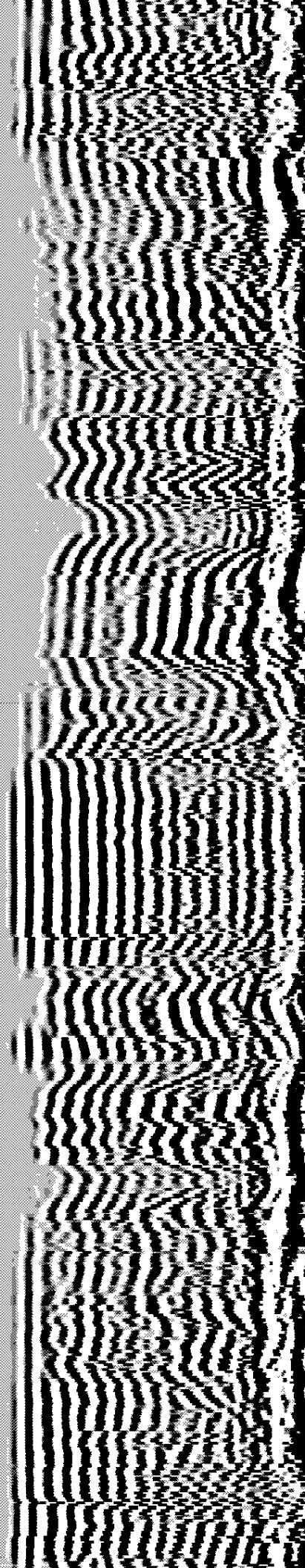
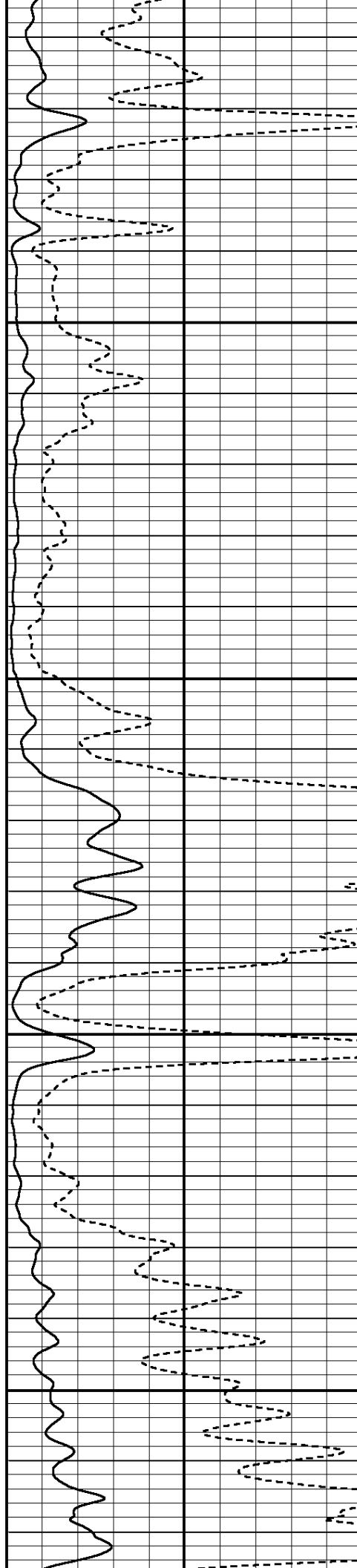

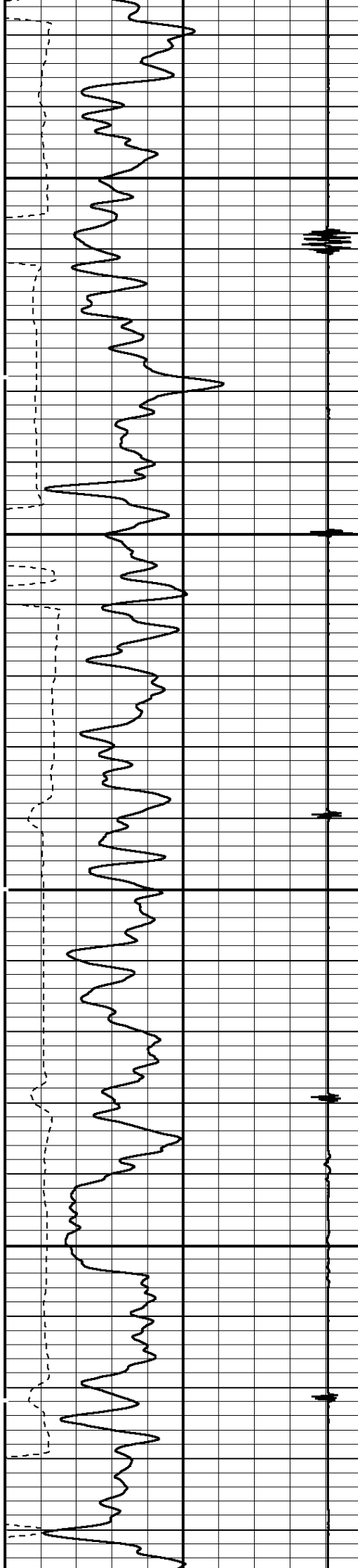

3200

3300

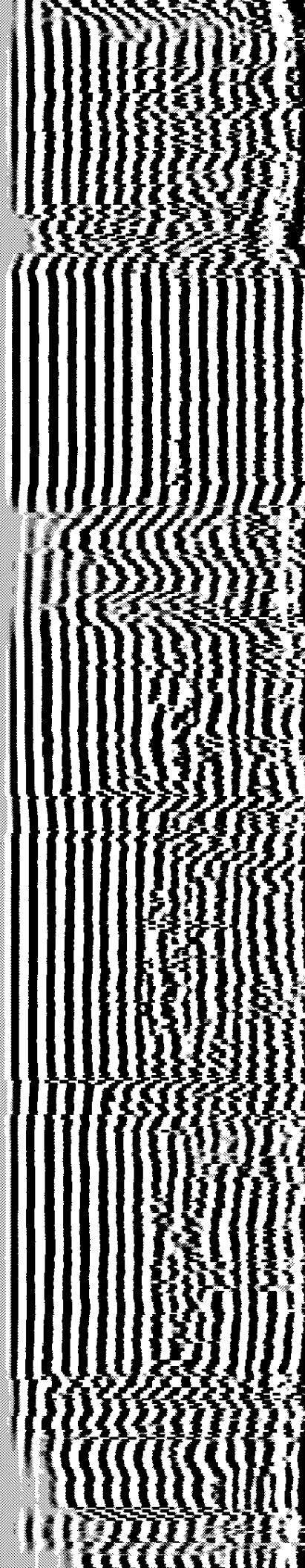
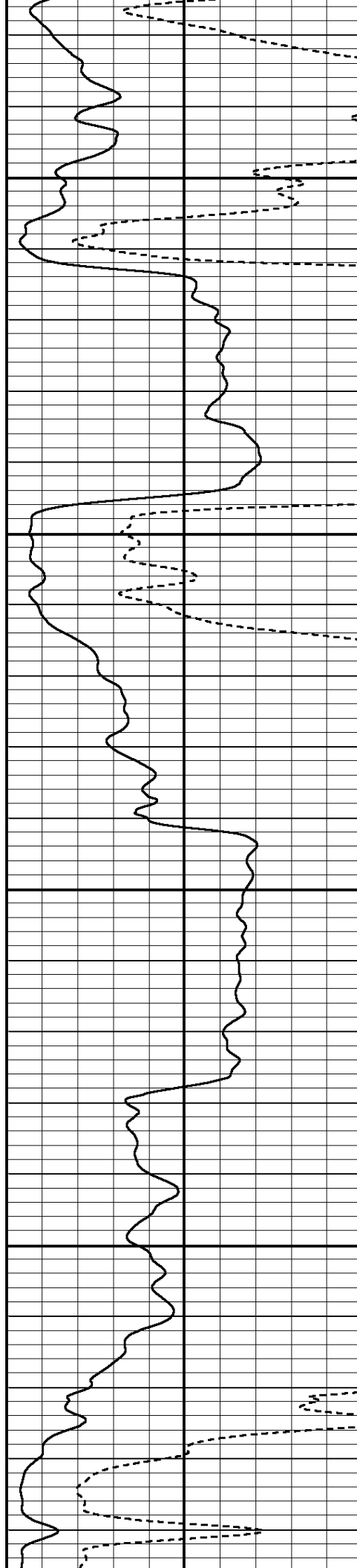

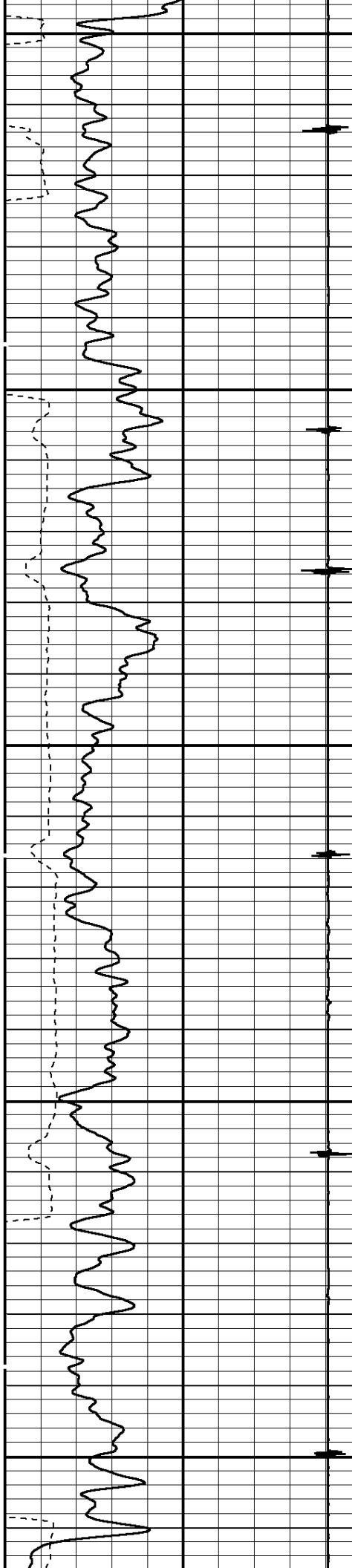

3400

3500

3600

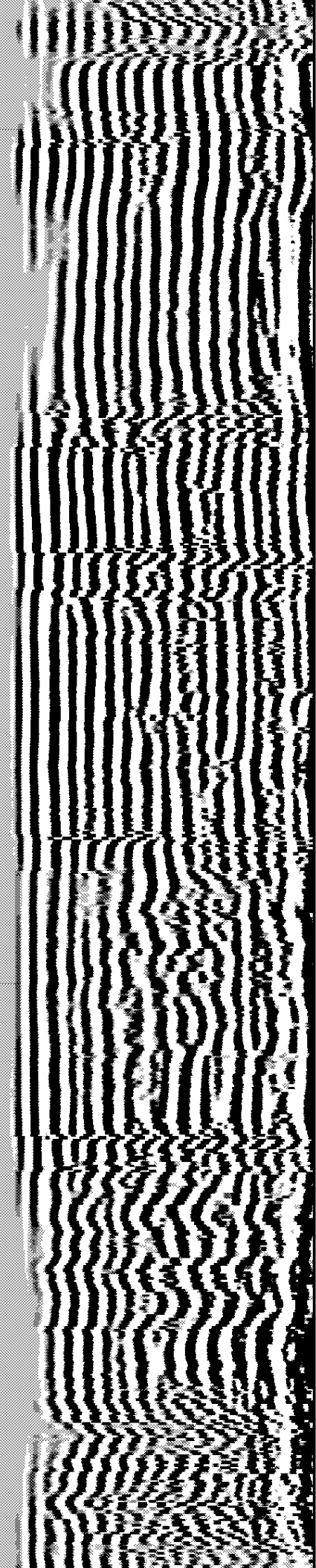
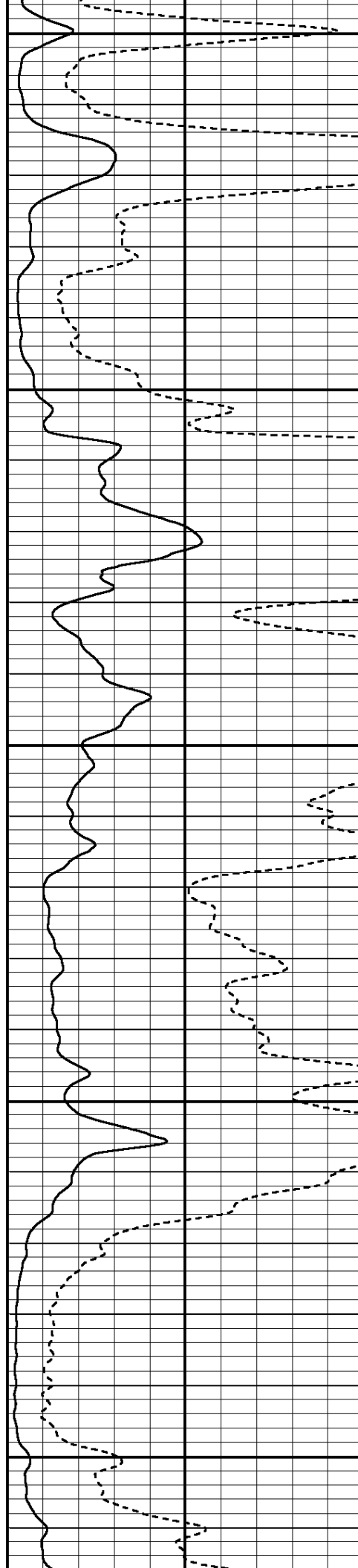

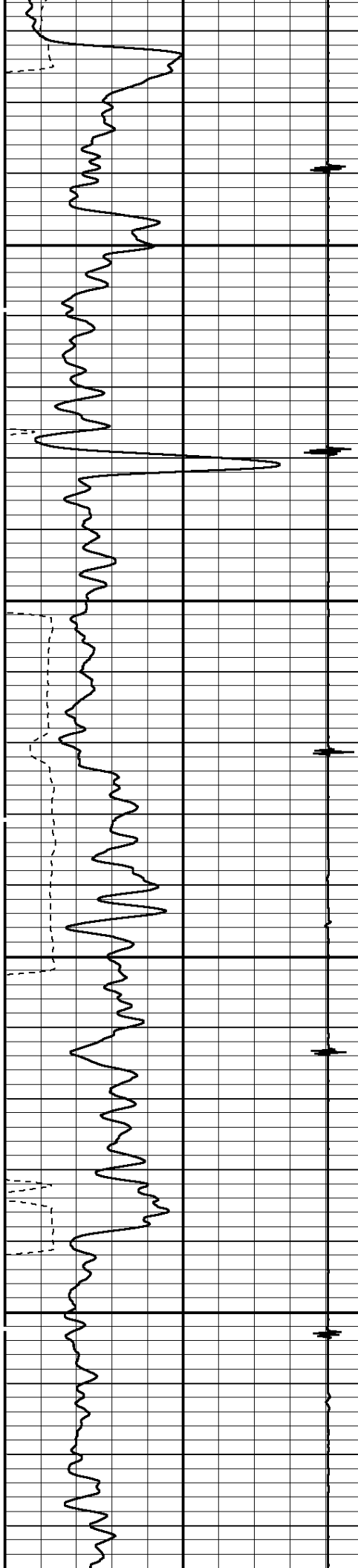

3700

3800

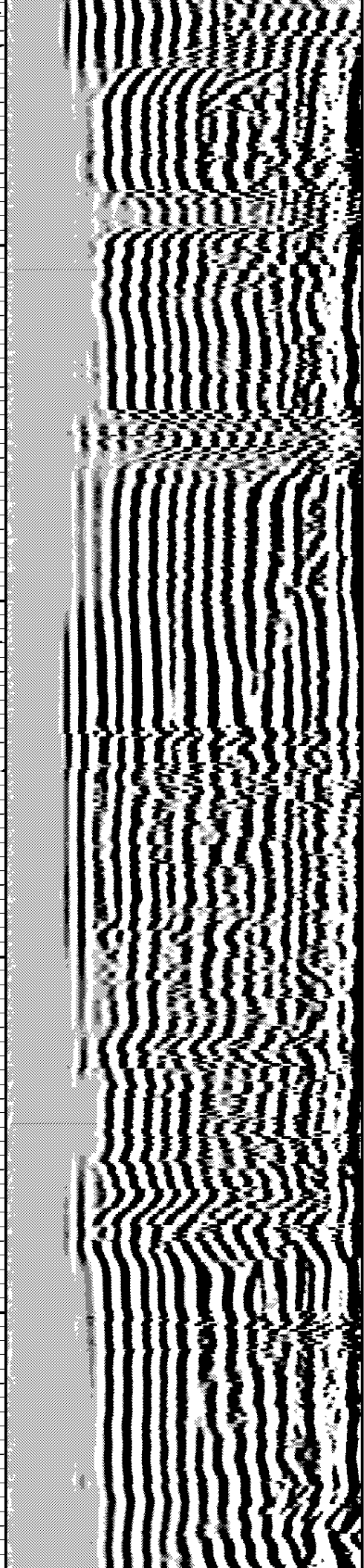
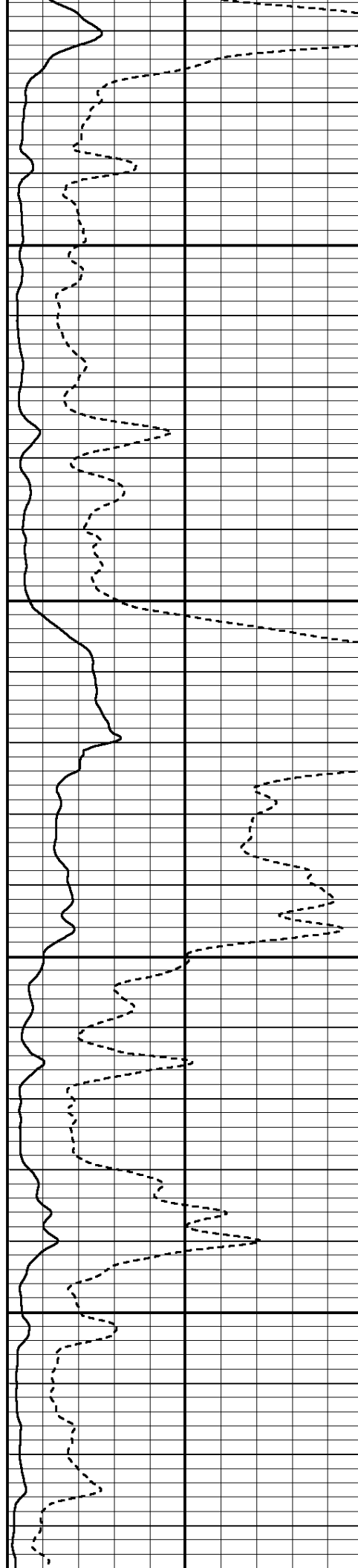

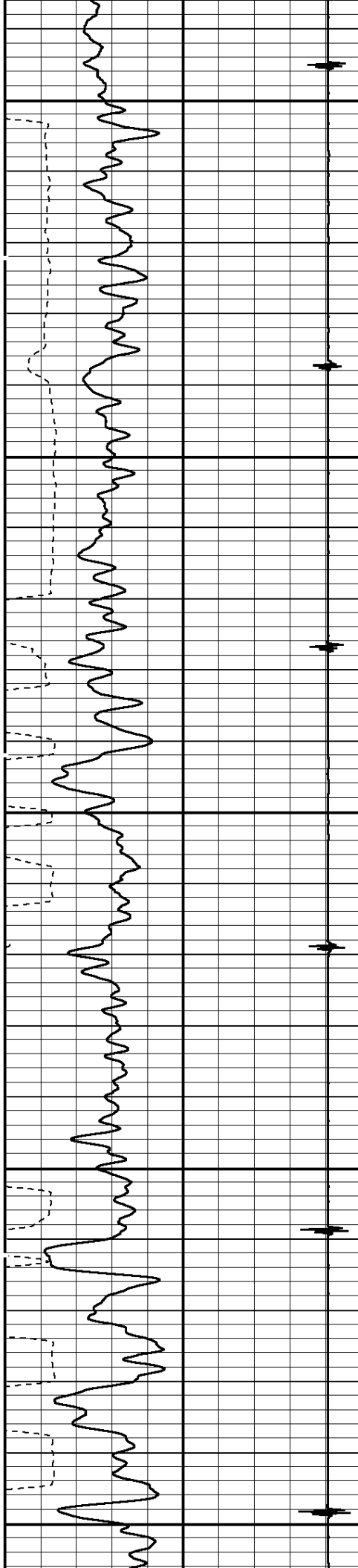

3900

4000

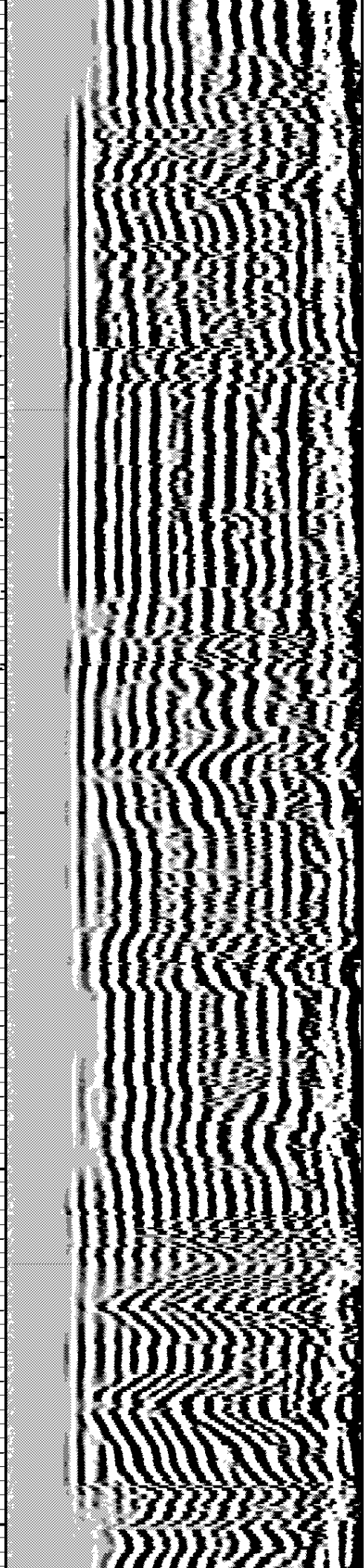
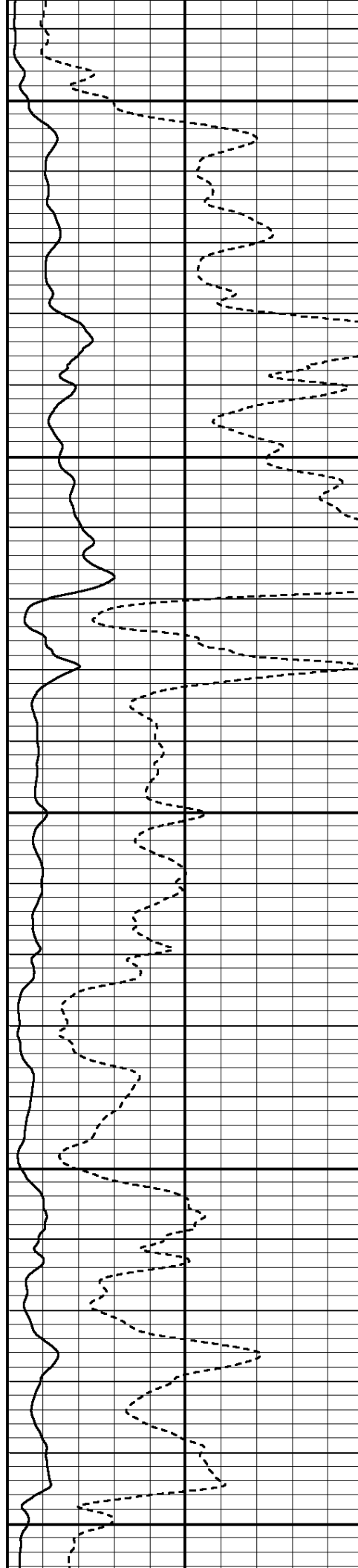

DEPTH SCALE: 5":100'

VERSION: 2006.07.04.29 RLS

REPEAT PASS

115059 CBLREPEAT

FINISH DEPTH: 3984.6 Feet DIRECTION: UP DATE: 10/07/2006 TIME: 13:06 MODE: ORIGINAL

Collar Locator

-6000.0 Millivolts 600.0

Gamma Ray

0 API 150

TRAVEL TIME 3FT

260 Microseconds 160

AMP X 5

0 Millivolts 20

AMPLITUDE 3FT

0 Millivolts 100

VARIABLE DENSITY 5FT

200 Microseconds 1200

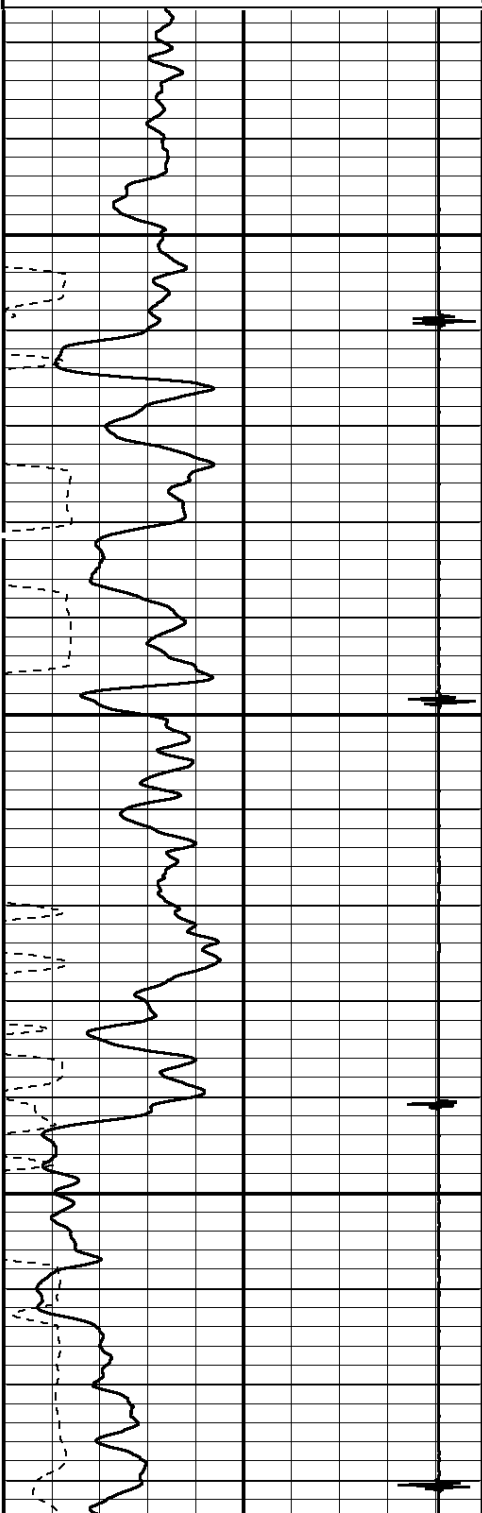

4000

4100

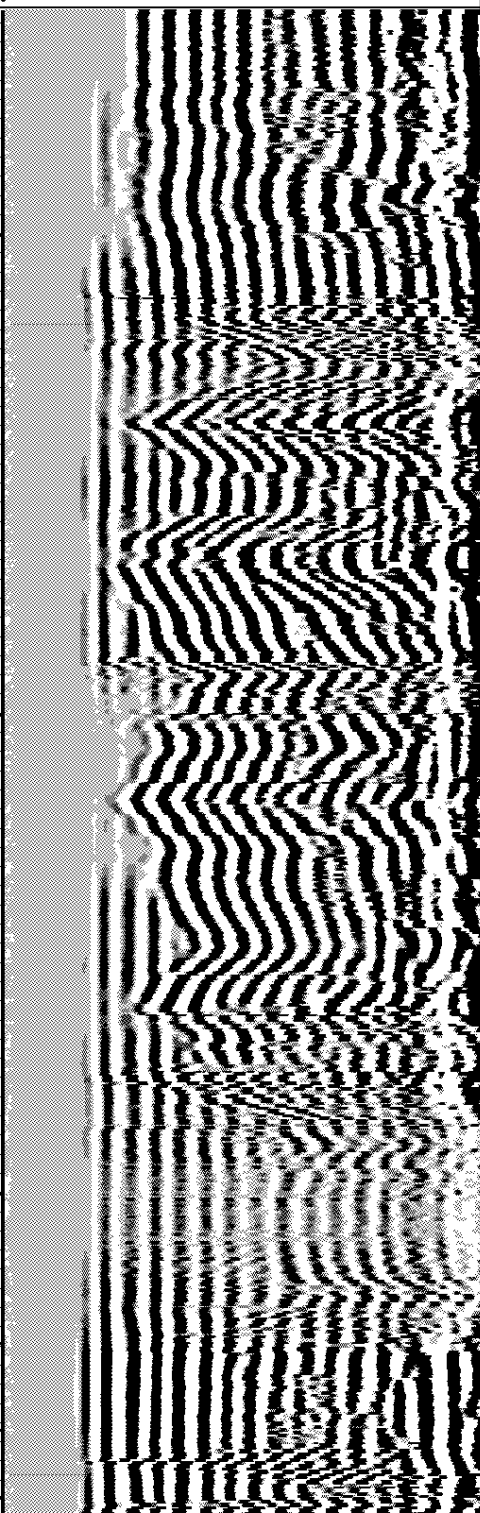
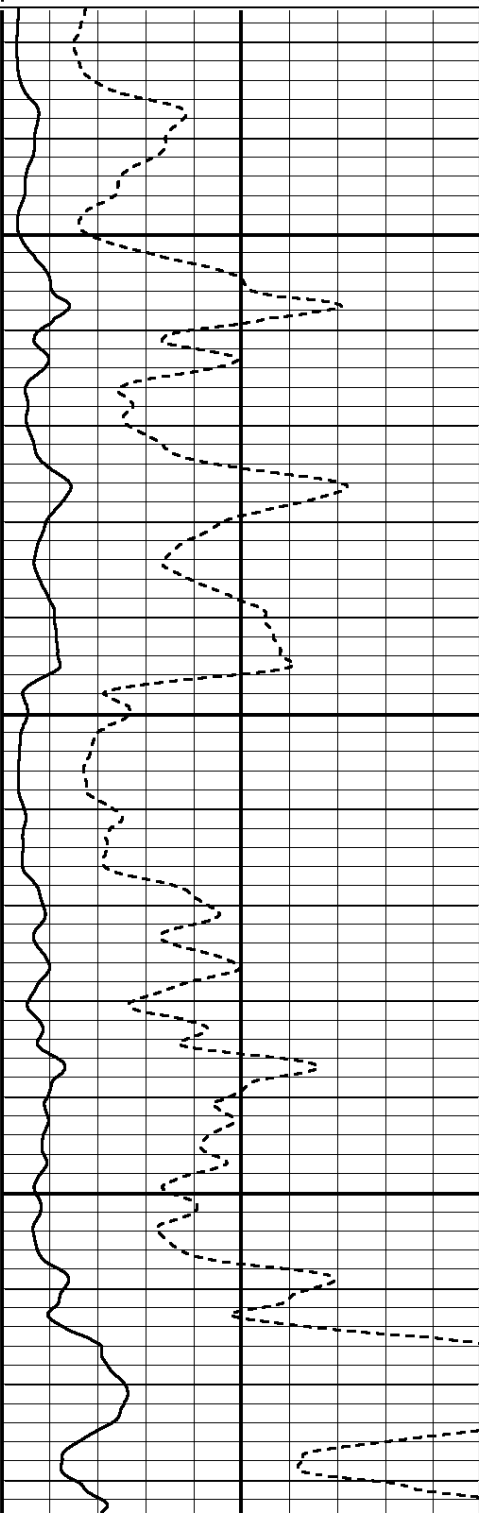

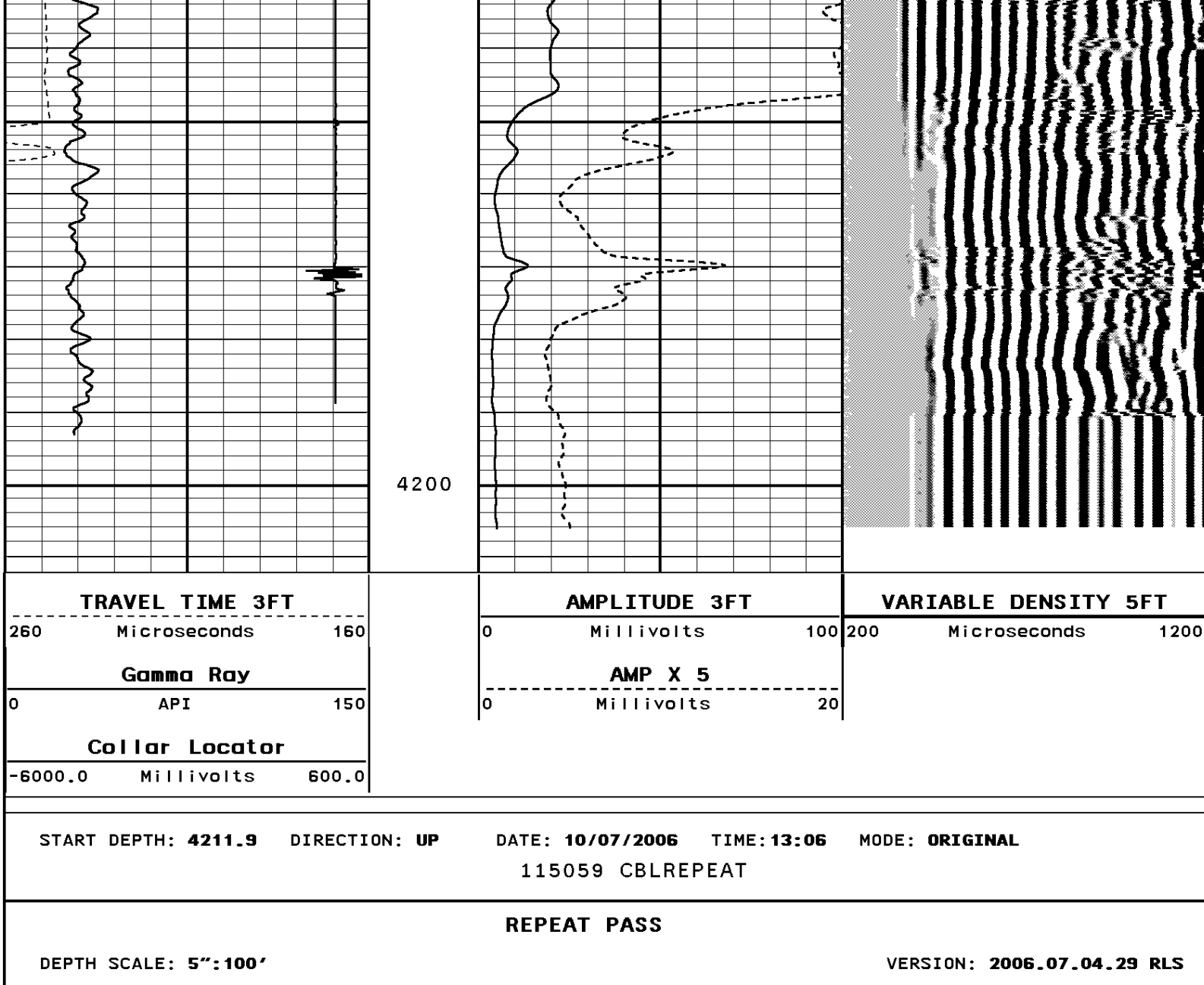

1-11/16" Adaptor

Weight 2.2 lb
Length 1.0 ft
Max. Diameter 1.7 in

Total Stack Weight 219.2 lb in air
Total Stack Length 27.83 ft

Slim Hole Centralizer

Weight 11.9 lb
Length 2.49 ft
Max. Diameter 2.7 in

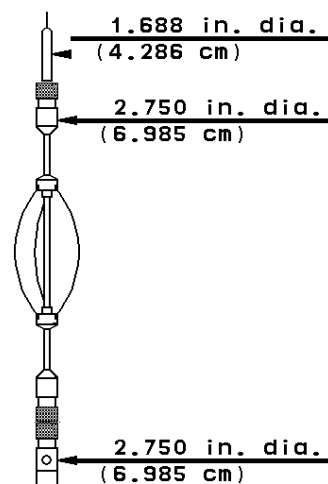

Collar Locator

Weight 39.8 lb
Length 3.40 ft
Max. Diameter 2.7 in

Slim Hole Gamma Ray

Weight 39.8 lb
Length 4.71 ft
Max. Diameter 2.7 in

Slim Hole Centralizer

Weight 23.8 lb
Length 3.08 ft
Max. Diameter 2.7 in

Sector Bond

Weight 89.8 lb
Length 10.32 ft
Max. Diameter 2.7 in

Slim Hole Centralizer

Weight 11.9 lb
Length 2.82 ft
Max. Diameter 2.7 in

CCL 23.57 ft

2.750 in. dia.
(6.985 cm)

GR 19.97 ft

2.750 in. dia.
(6.985 cm)

2.750 in. dia.
(6.985 cm)

SBT/CBL Tx

SBT Rx 7.77 ft

3' Rx 7.28 ft

5' Rx 6.28 ft

2.750 in. dia.
(6.985 cm)

Tool Zero



COMPANY S.G. INTERESTS, LTD

WELL FALCON SEABOARD 11-90-11 #2

FIELD BULL MOUNTAIN UNIT

COUNTY GUNNISON **STATE** COLORADO



Weatherford®