

GAMMA RAY		CCL		CBL			
Run No.	ONE	Run No.	ONE	Run No.	ONE	Run No.	
Serial No.	400	Serial No.	400	Serial No.	400	Serial No.	
Model No.	CBL_DC	Model No.	CBL_DC	Model No.	CBL_DC	Model No.	
Diameter	3.25"	Diameter	3.25"	Diameter	3.25"	Diameter	
LOGGING DATA							
General Data							
Pass	Depths		Well Head	Speed	Logging Run Comments		
No.	From	To	Pressure	Ft/Min			
ONE	8764'	SURFACE	0 PSI	60	MAIN LOG SECTION		
ONE	8763'	8500'	0 PSI	60	REPEAT LOG SECTION		
	CCL		MSG		GAMMA RAY		
Pass	Scale		Scale		Scale		Scale
No.	L	R	L	R	L	R	L
ONE	-9	1	200	1200	0	200	
DIRECTIONAL INFORMATION							
Maximum Deviation			deg. @		KOP		

HALLIBURTON

ACOUSTIC CEMENT BOND LOG

MAIN LOG SECTION W/ TEMPERATURE
5"=100'

Database File: norcross_a4_cbl.db
Dataset Pathname: CBL/MAINF_CMBO
Presentation Format: cbl_combo
Dataset Creation: Sun Jan 27 01:55:03 2008
Charted by: Depth in Feet scaled 1:240

370	TRAVEL TIME (usec)	170	TENSION	0	AMP AMPLITUDE (mV)	10	200	MSG	1200
-9	Collar Locator	1	0 (lb)2000	0	AMPLITUDE (mV)	100			
0	Gamma Ray (GAPI)	200			50	TEMP (degF)	250		
					-1	DTMP (degF)	1		

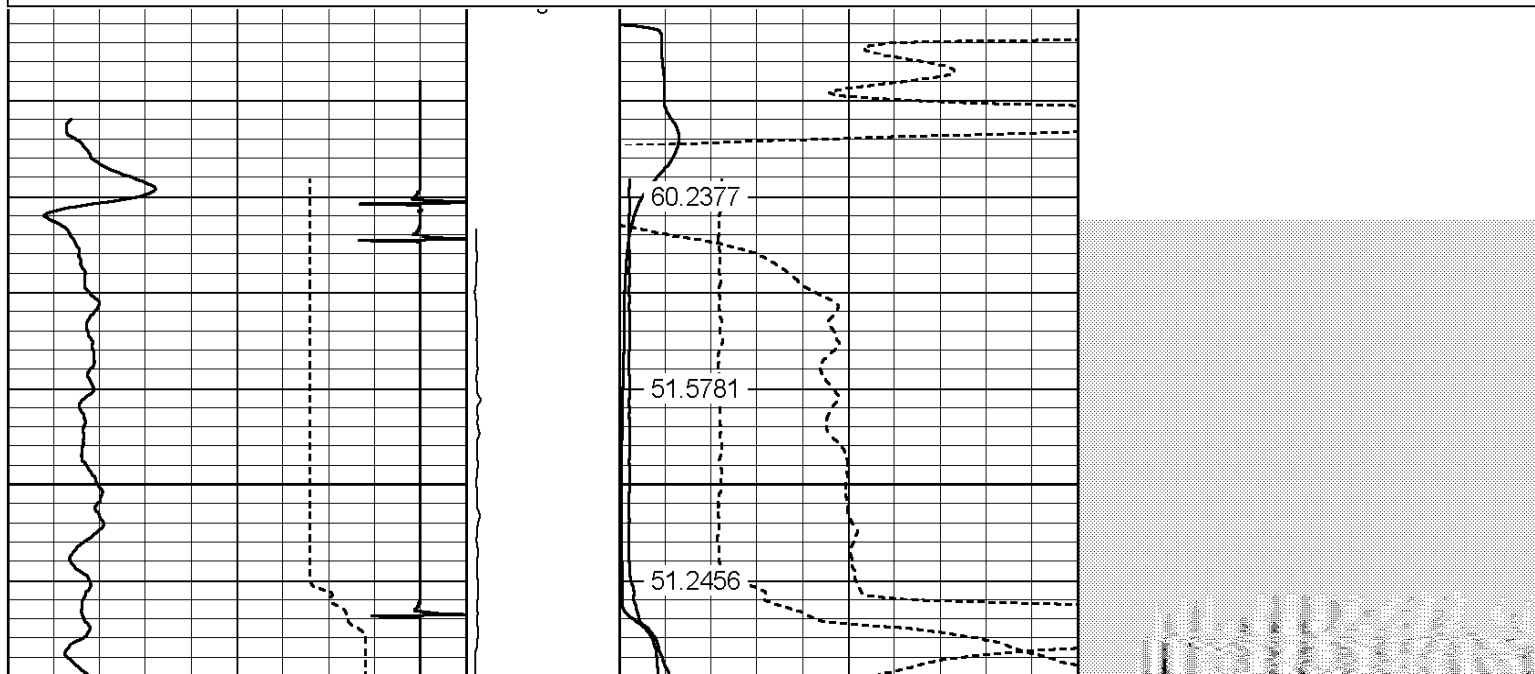

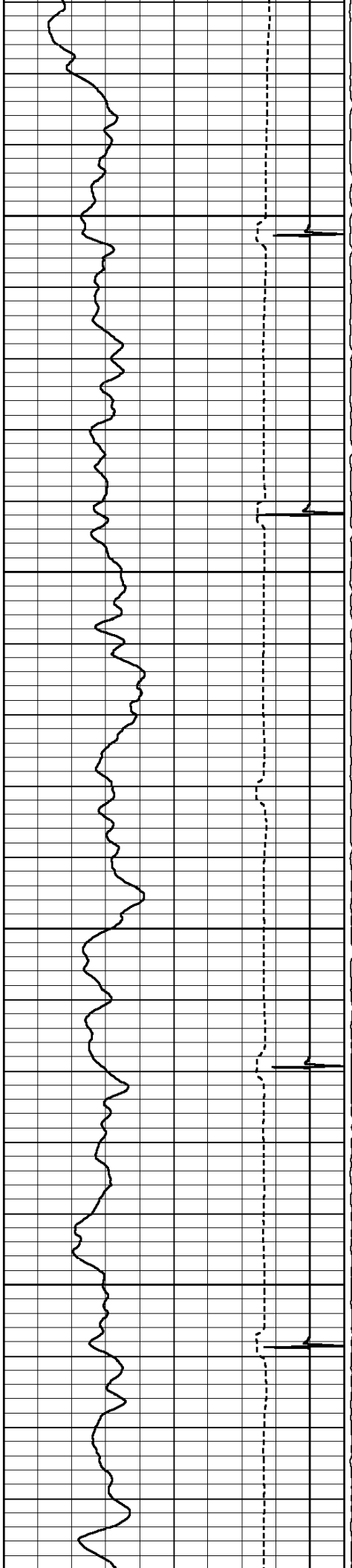

100

200

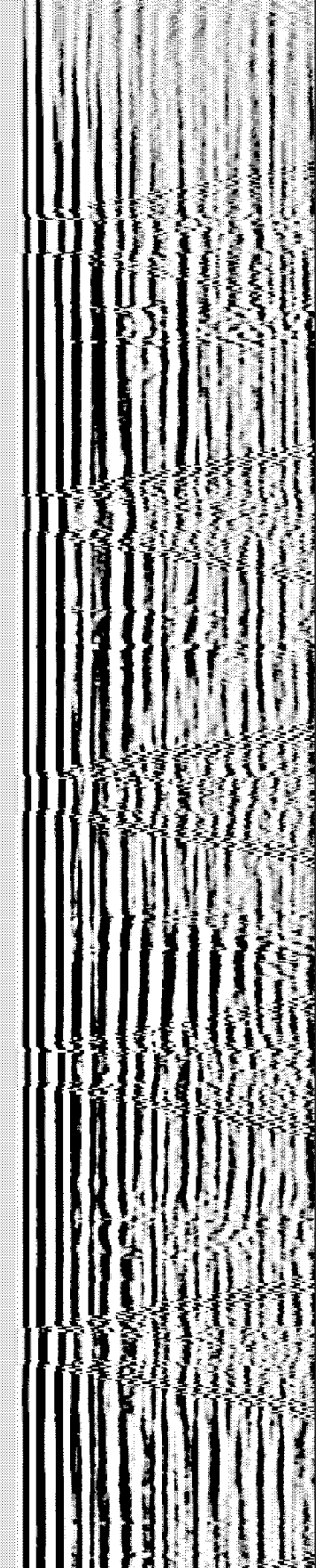
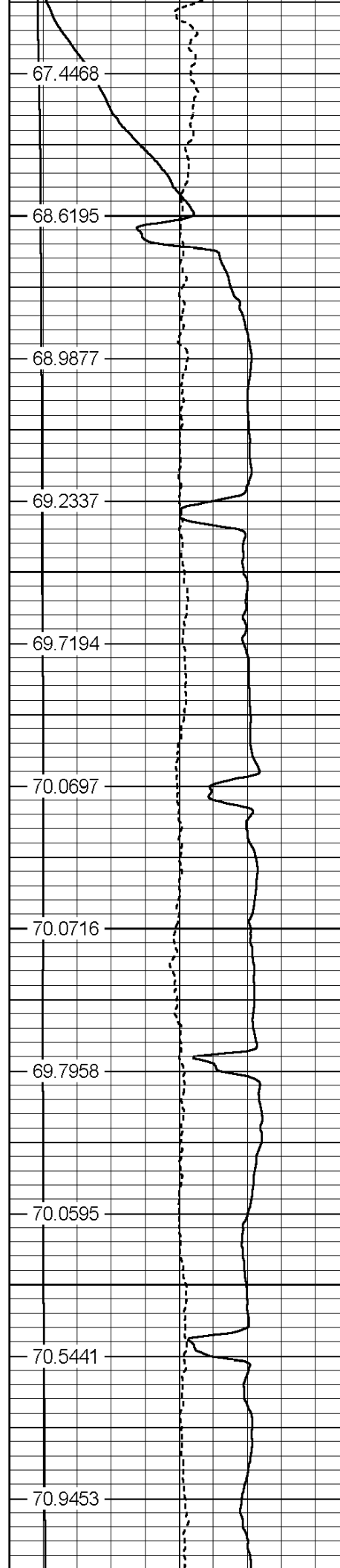

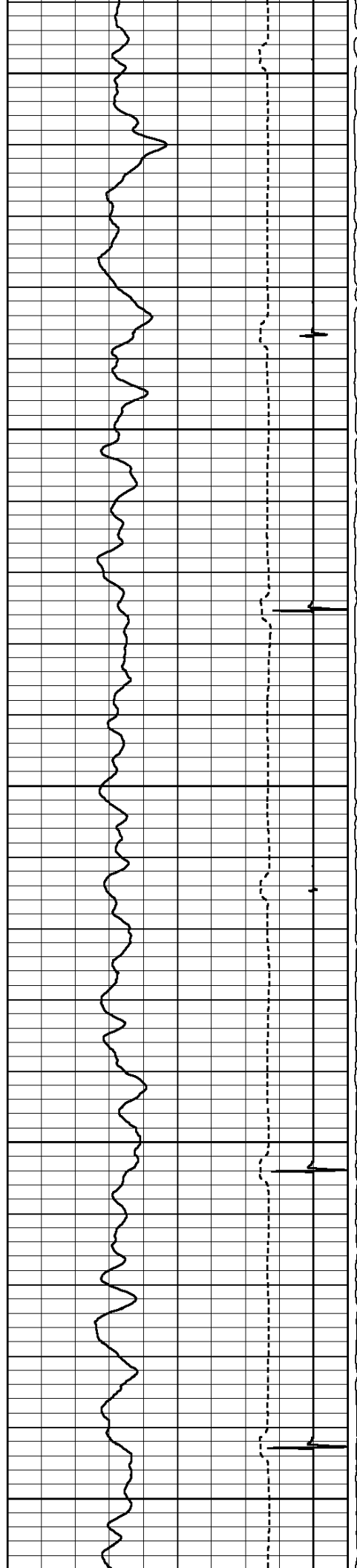

300

400

500

71.6043

71.7451

72.2303

72.4089

72.7028

72.6724

72.9881

73.2418

73.8214

74.0222

74.4144

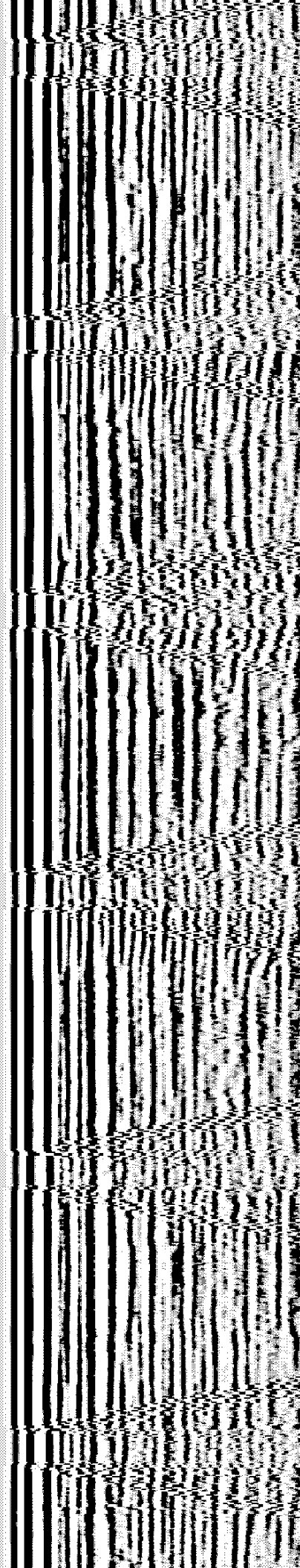

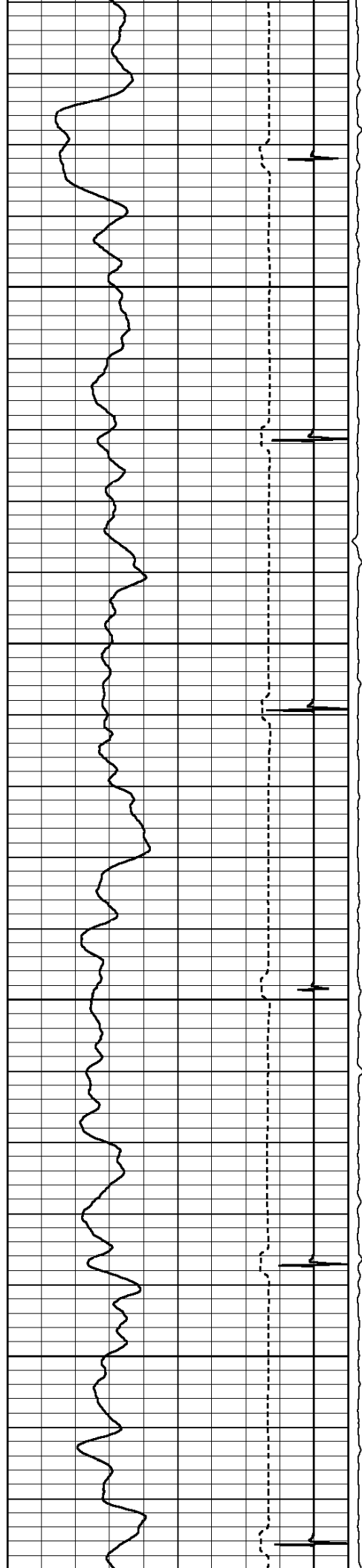

600

700

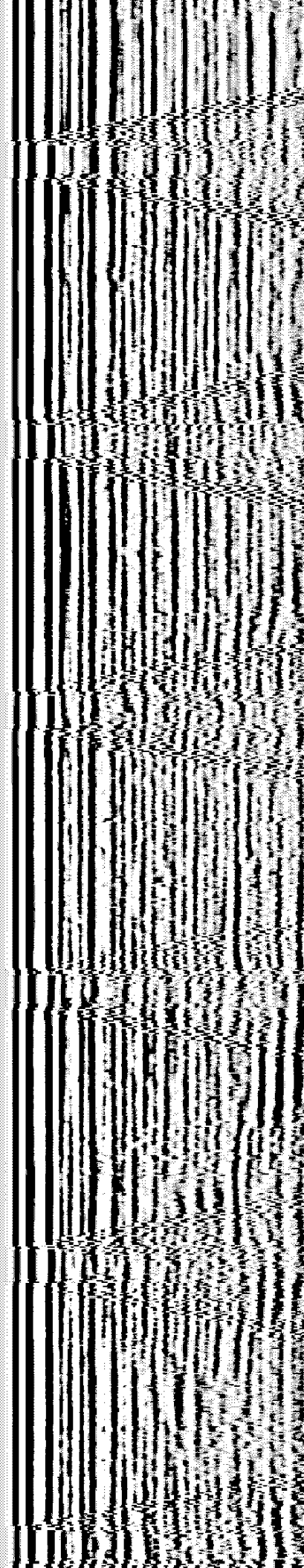
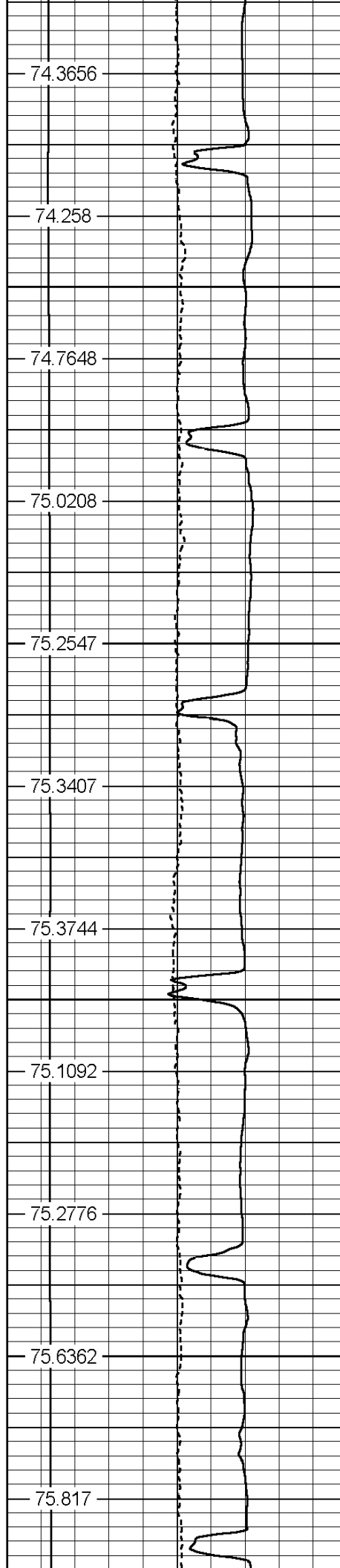

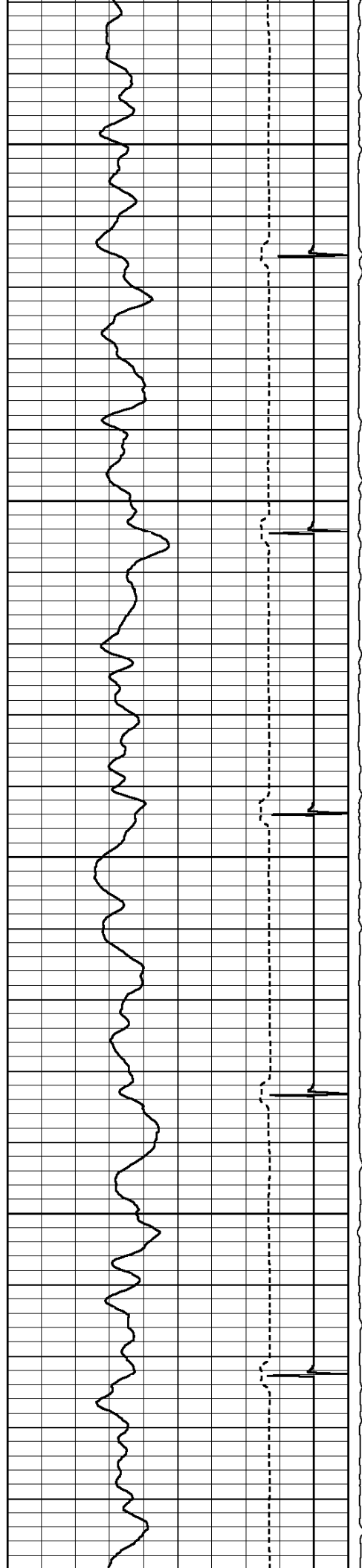

800

900

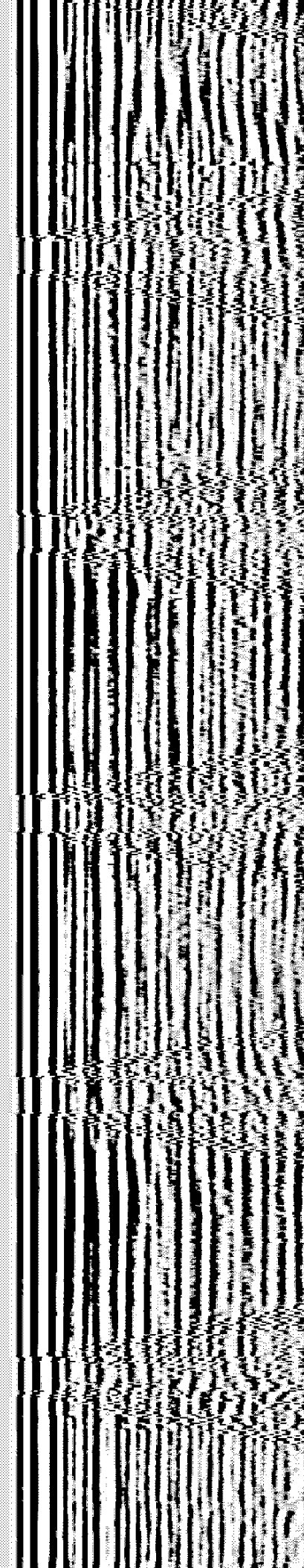
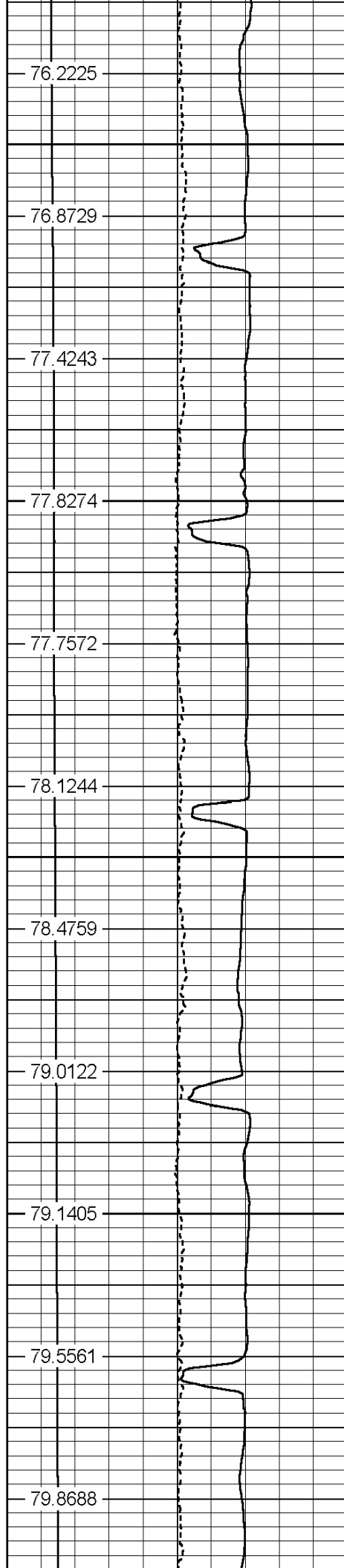

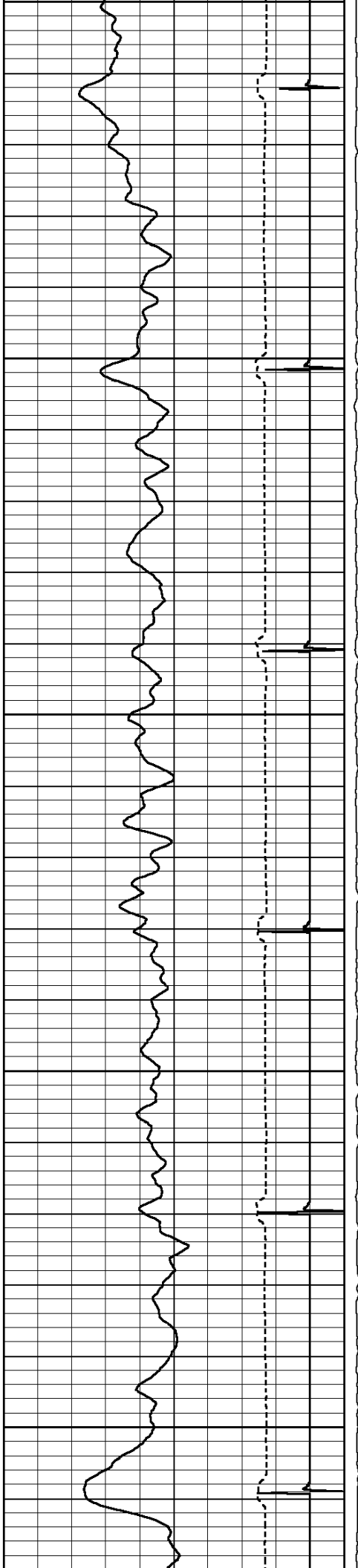

1000

1100

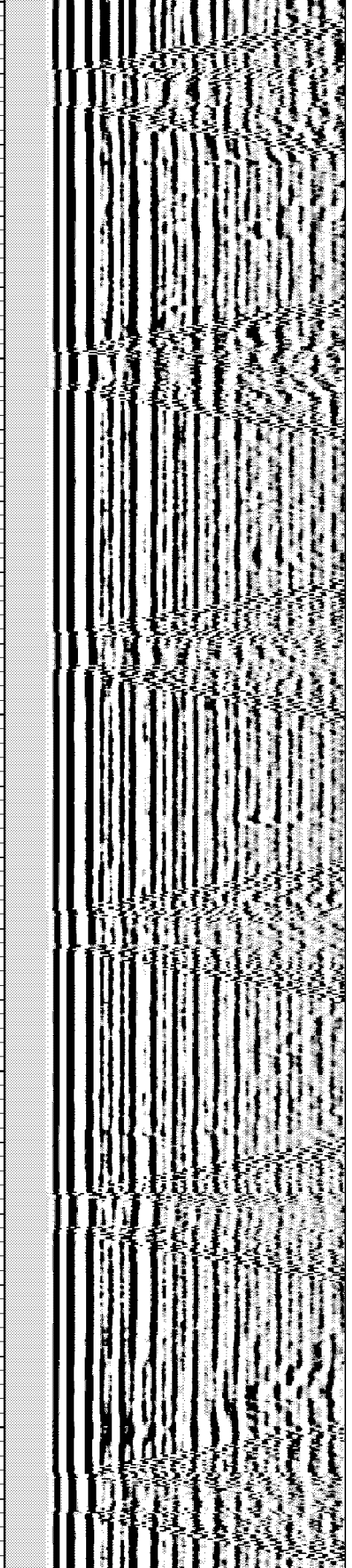
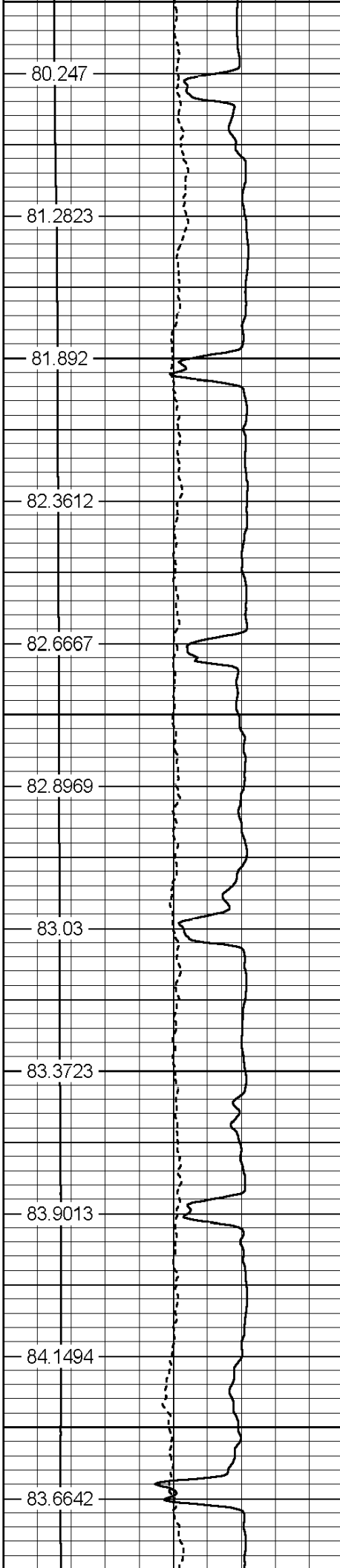

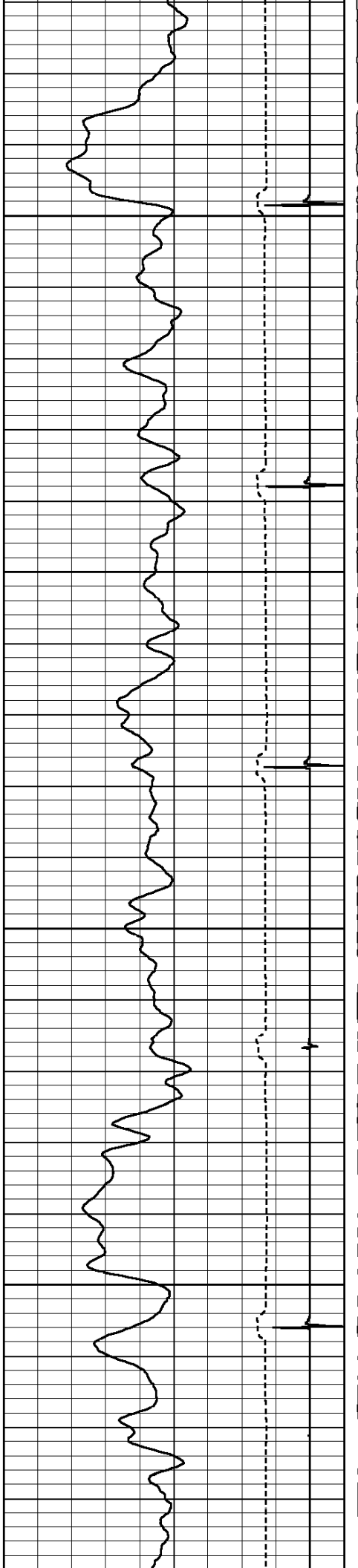

1200

1300

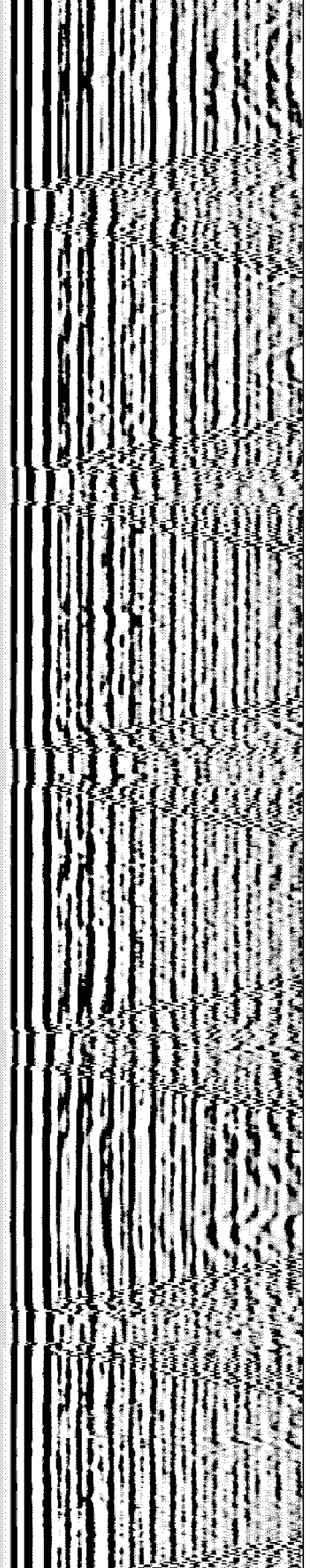
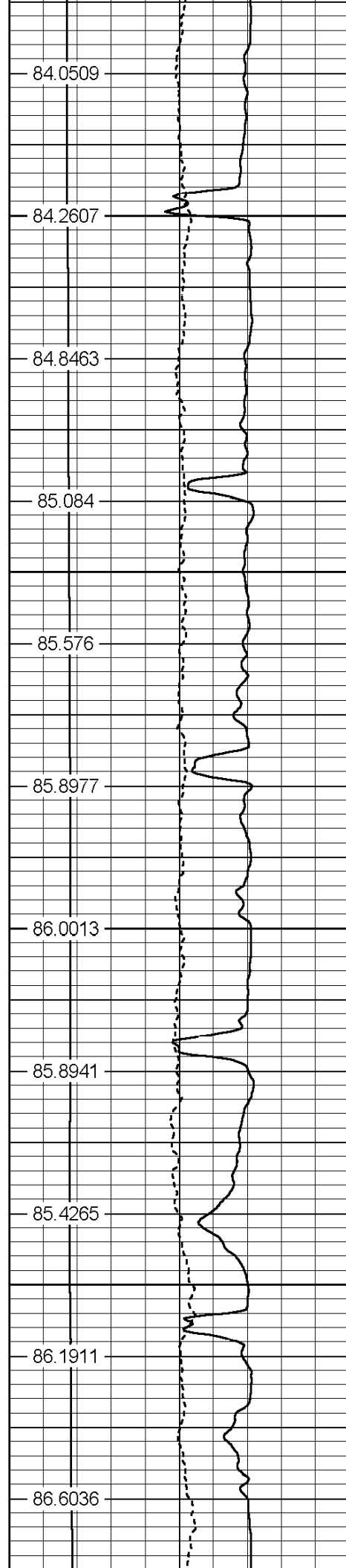

1400

87.5722

87.614

87.6316

88.3092

88.6921

1500

88.6691

88.6715

88.3604

88.9639

89.1881

1600

89.7855

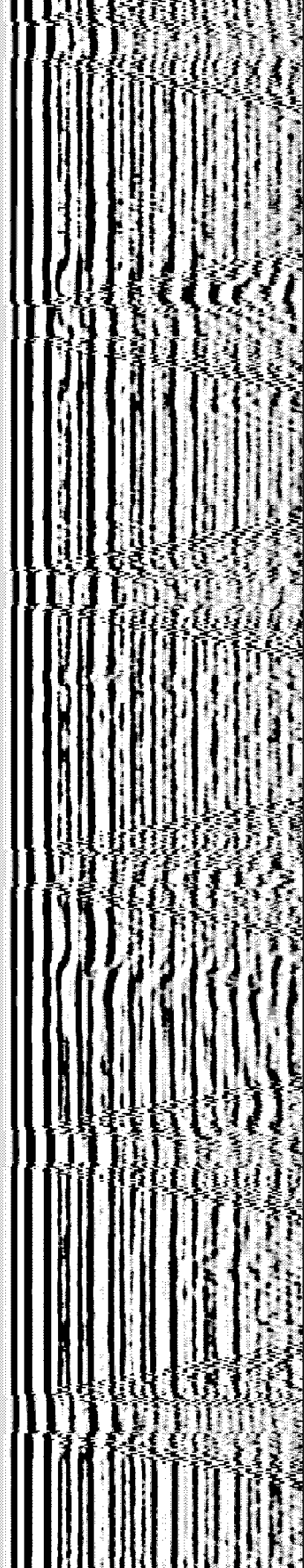

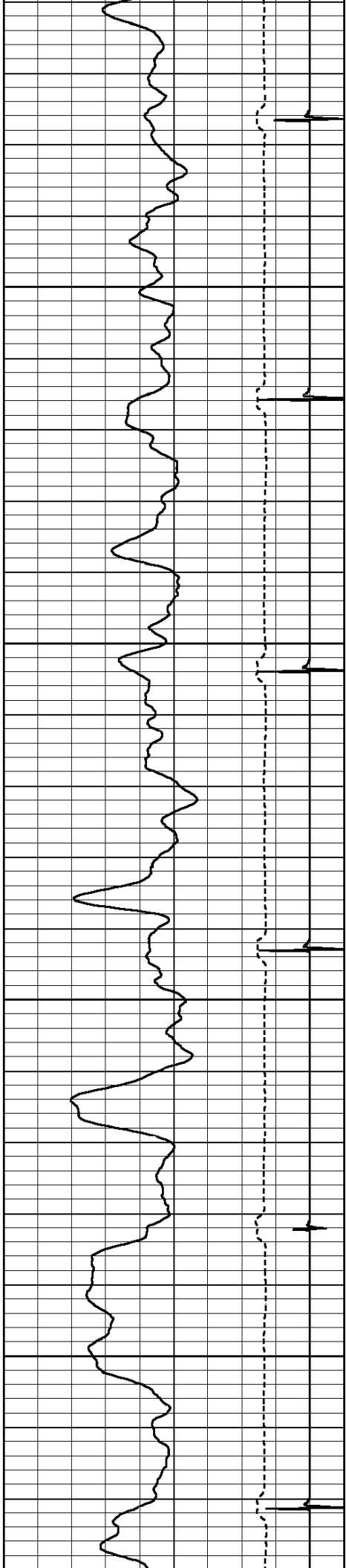

1700

1800

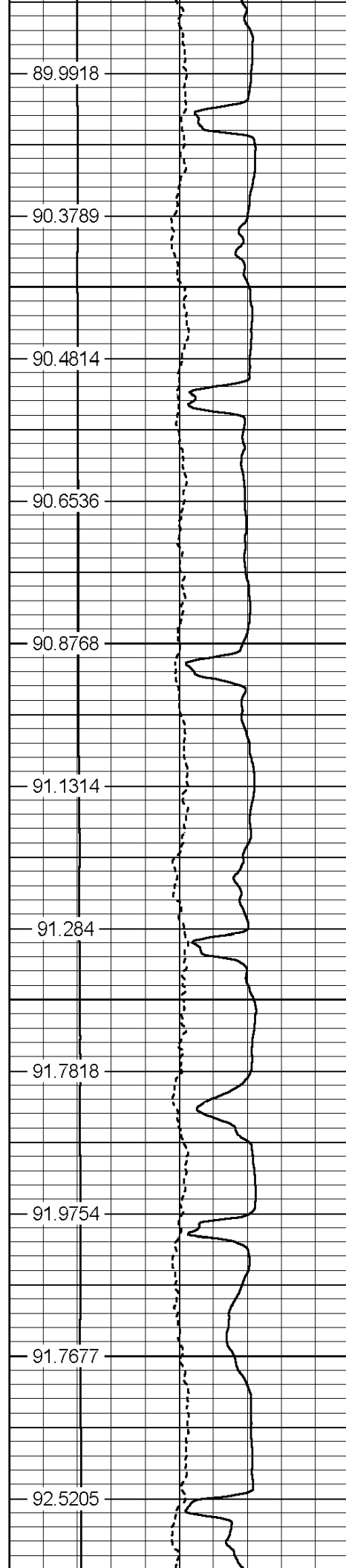

89.9918

90.3789

90.4814

90.6536

90.8768

91.1314

91.284

91.7818

91.9754

91.7677

92.5205

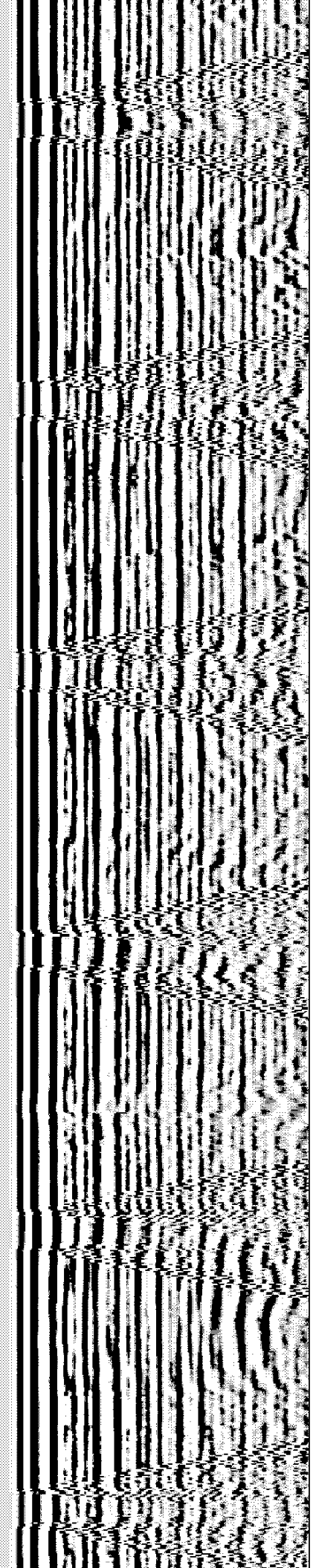

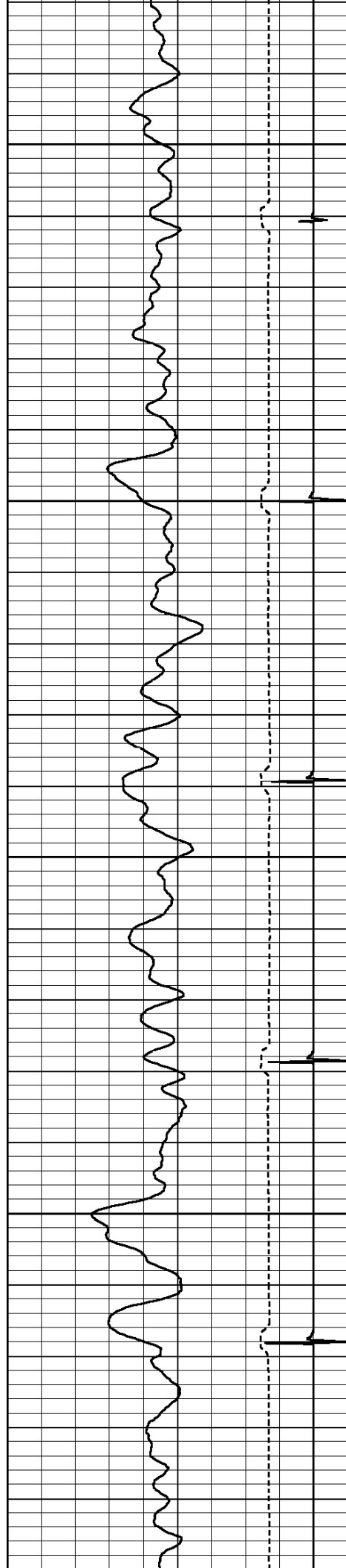

1900

2000

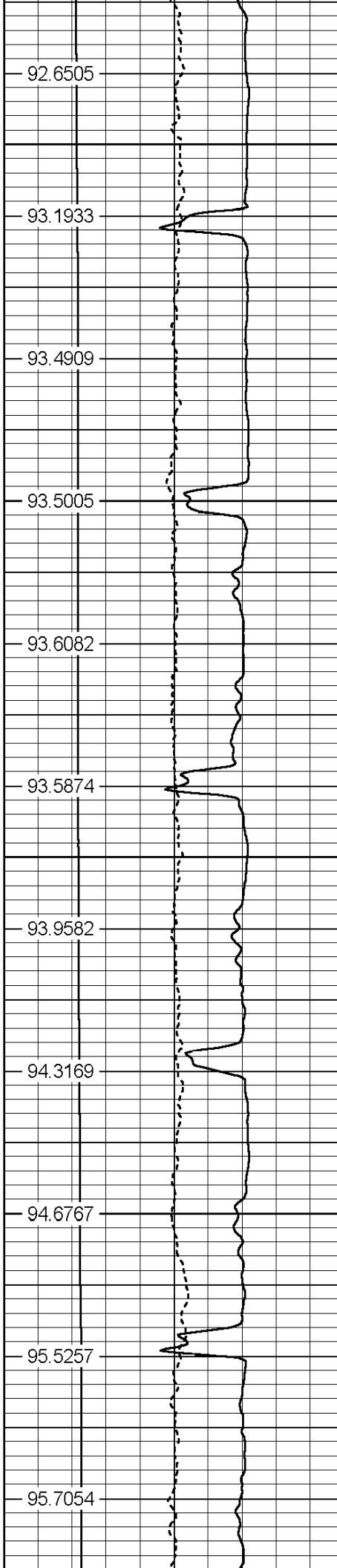

92.6505

93.1933

93.4909

93.5005

93.6082

93.5874

93.9582

94.3169

94.6767

95.5257

95.7054

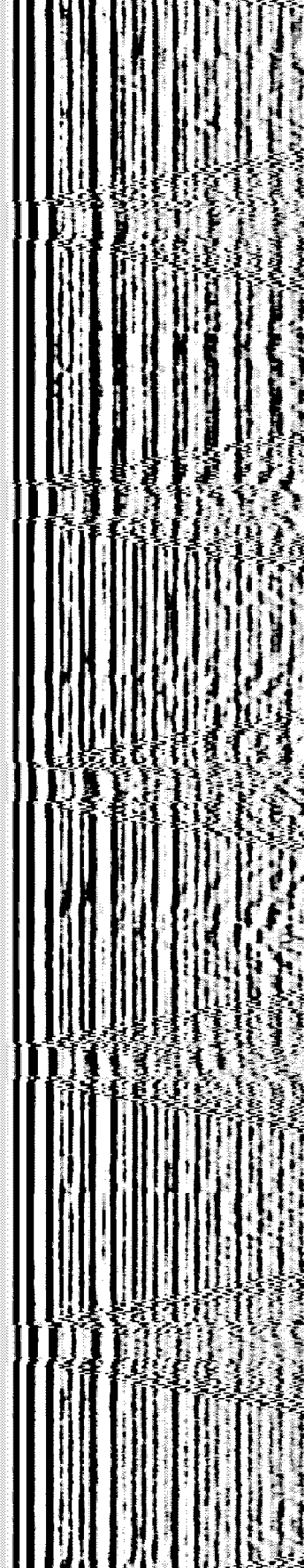

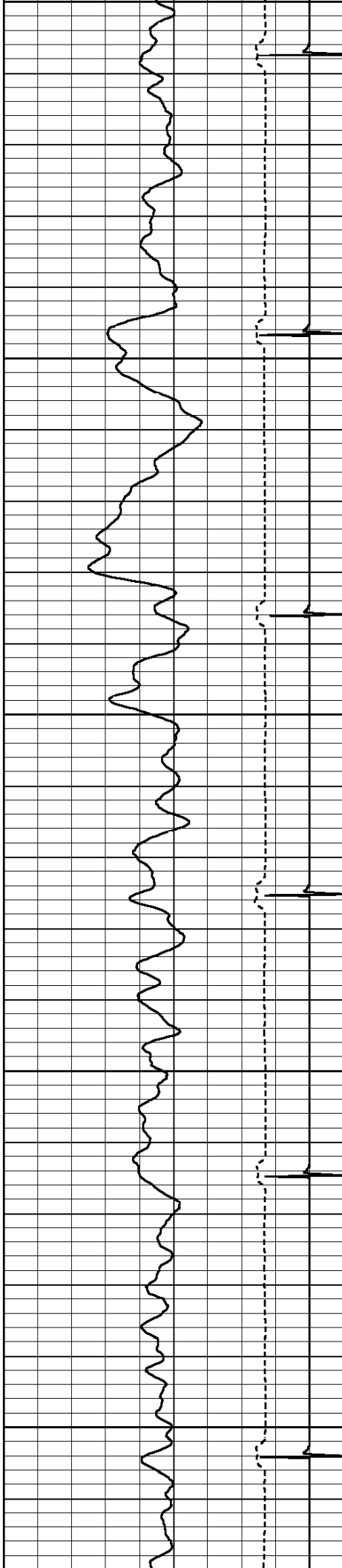

2100

2200

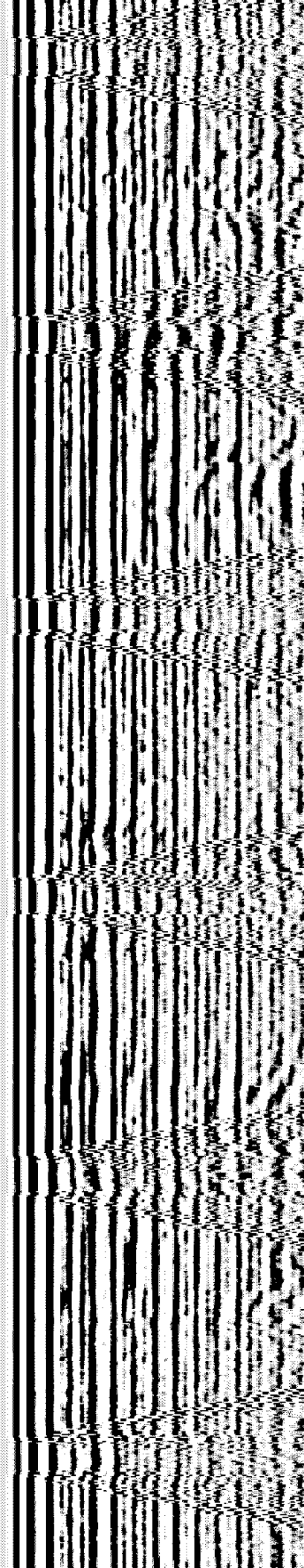
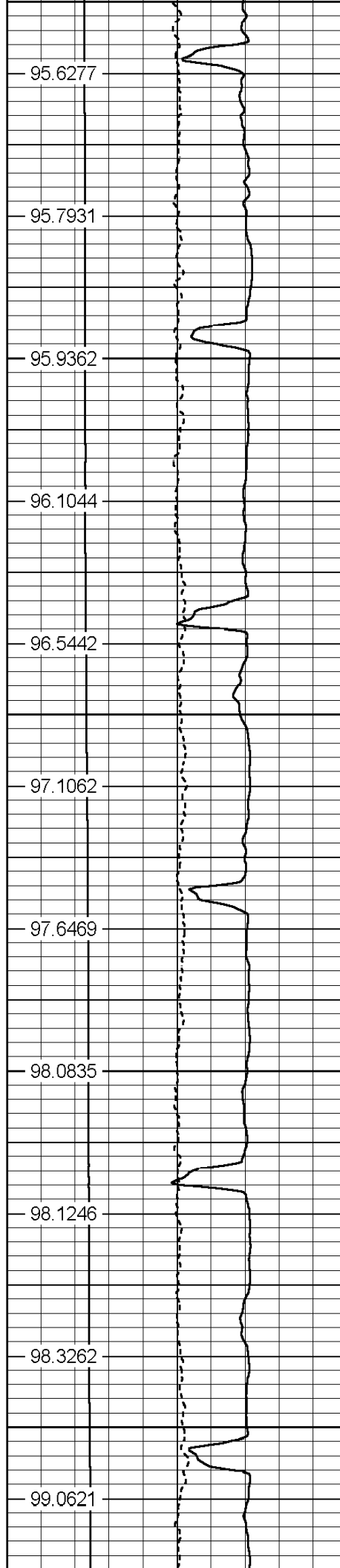

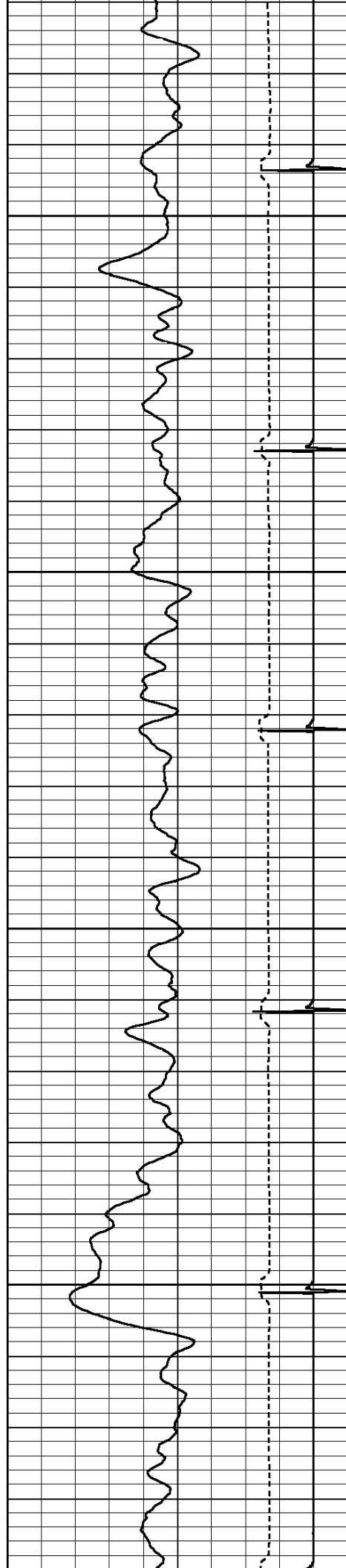

2300

2400

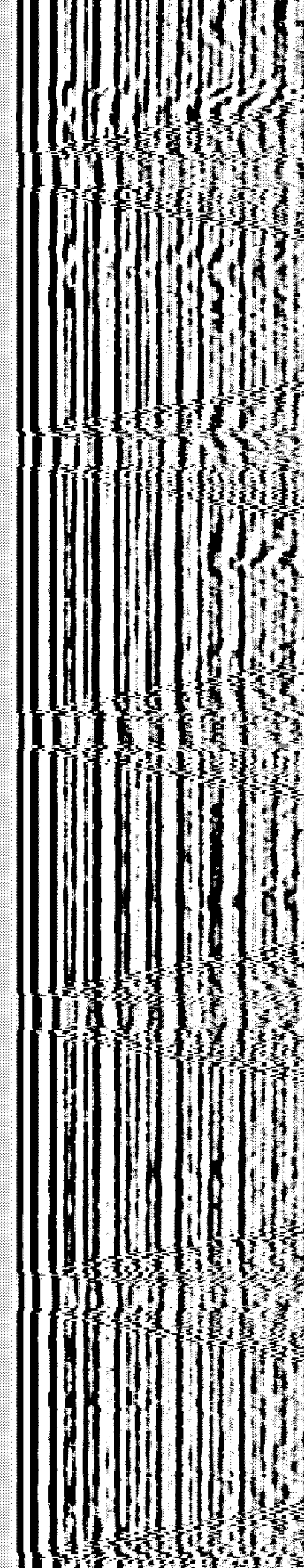
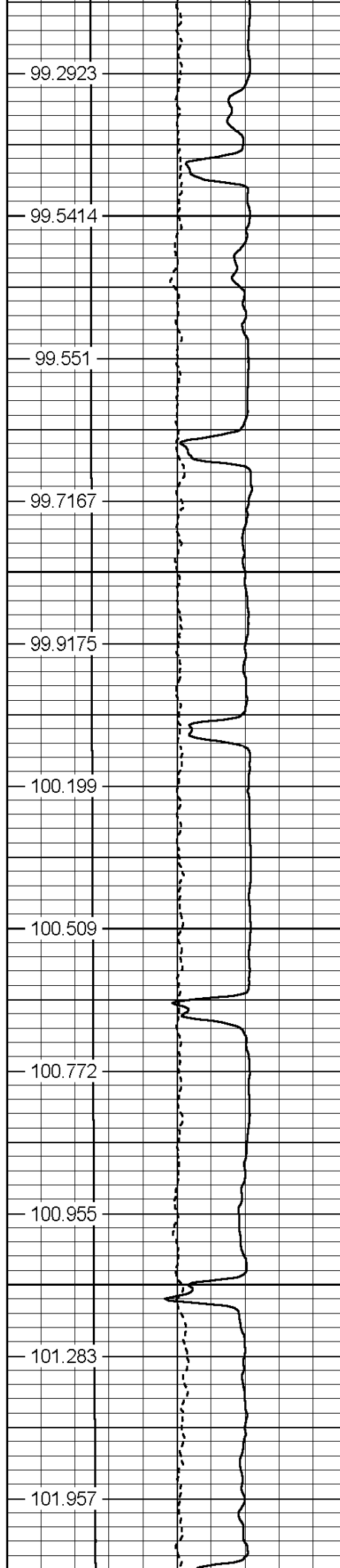

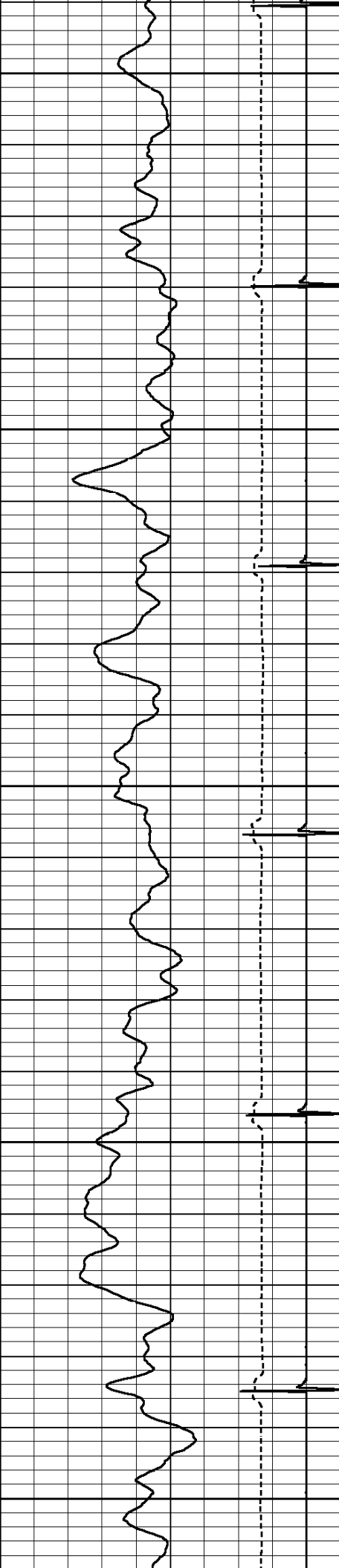

2500

2600

2700

102.108

102.359

102.539

102.7

102.712

103.094

103.634

104.001

104.144

104.253

104.393

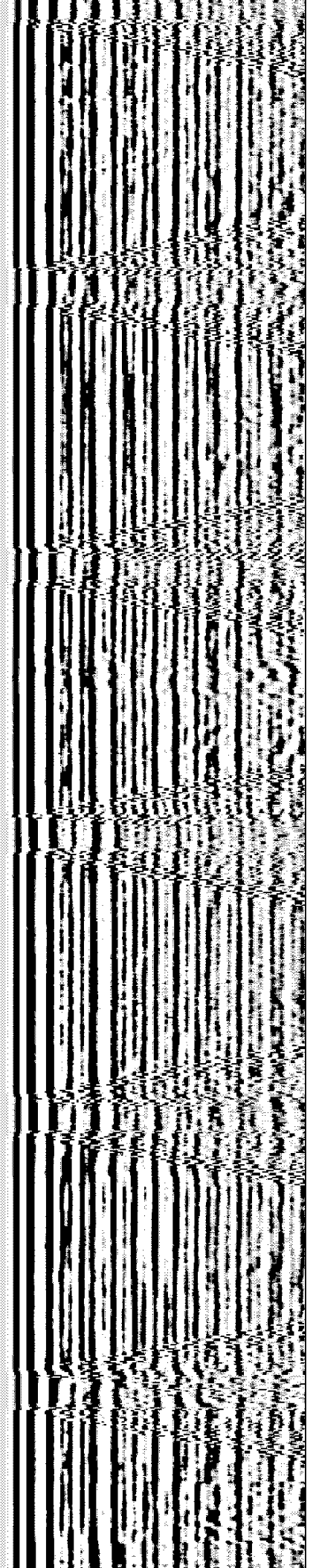

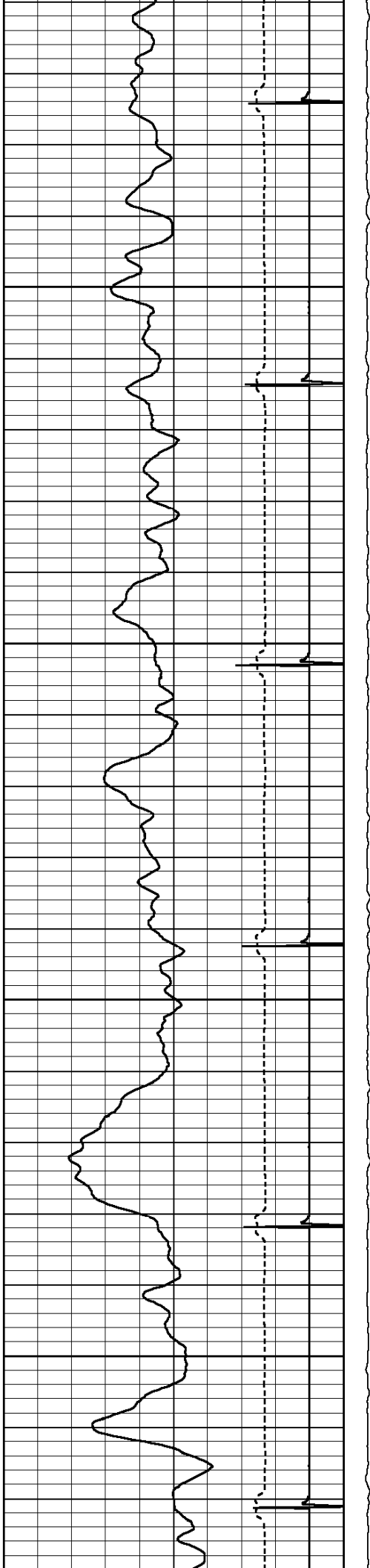

2800

2900

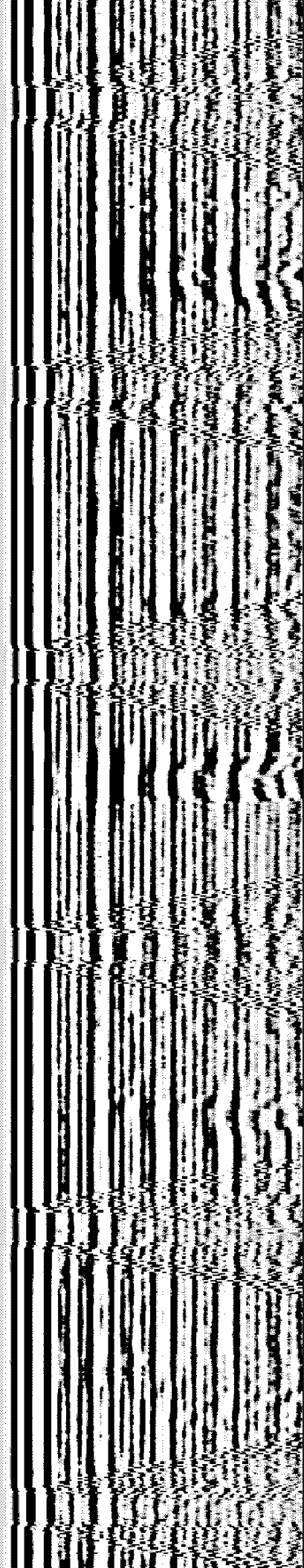
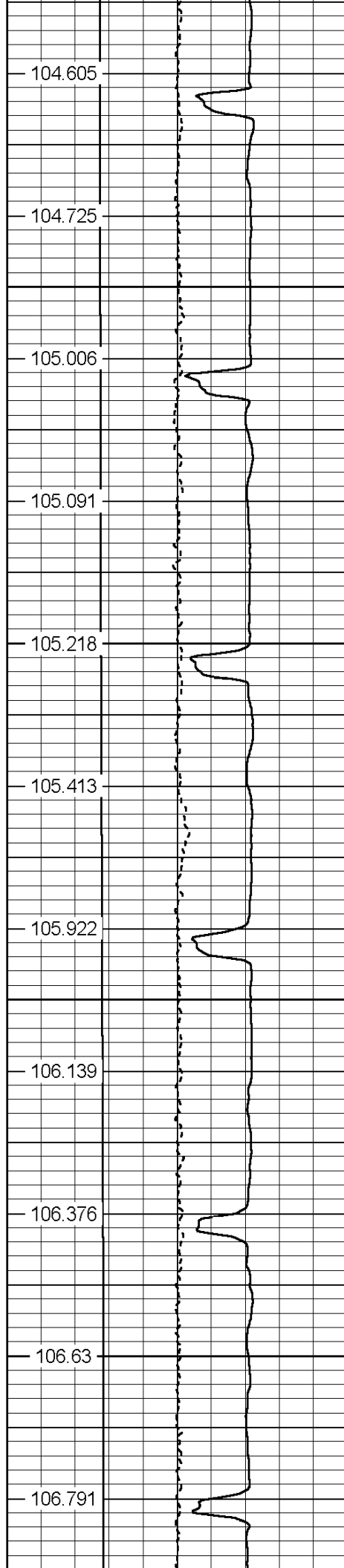

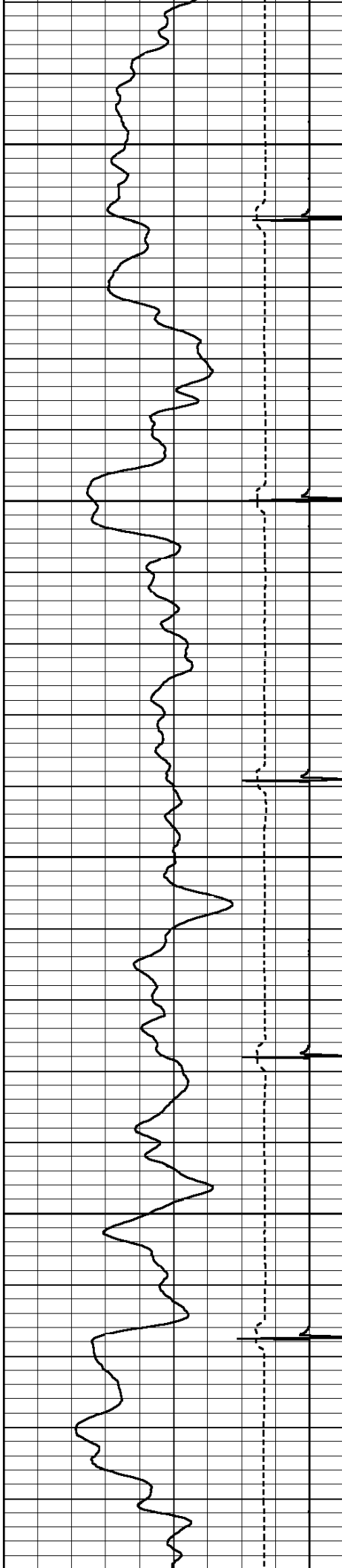

3000

3100

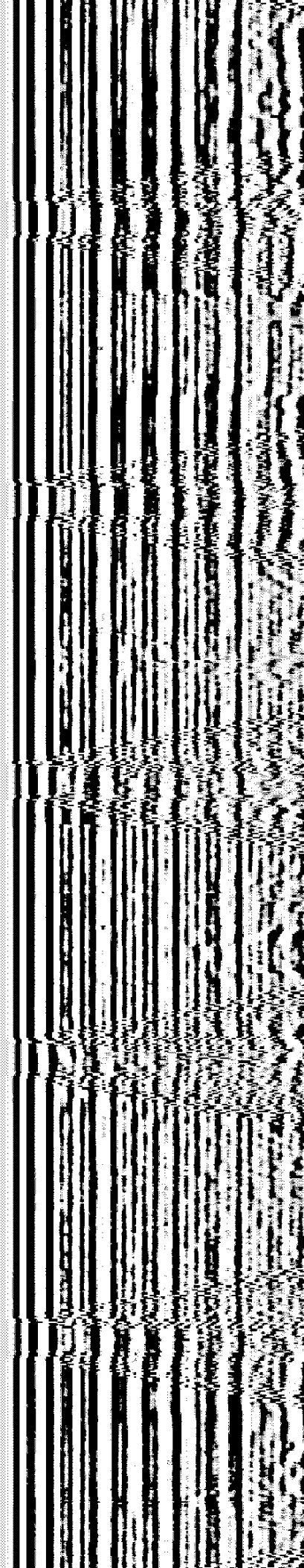
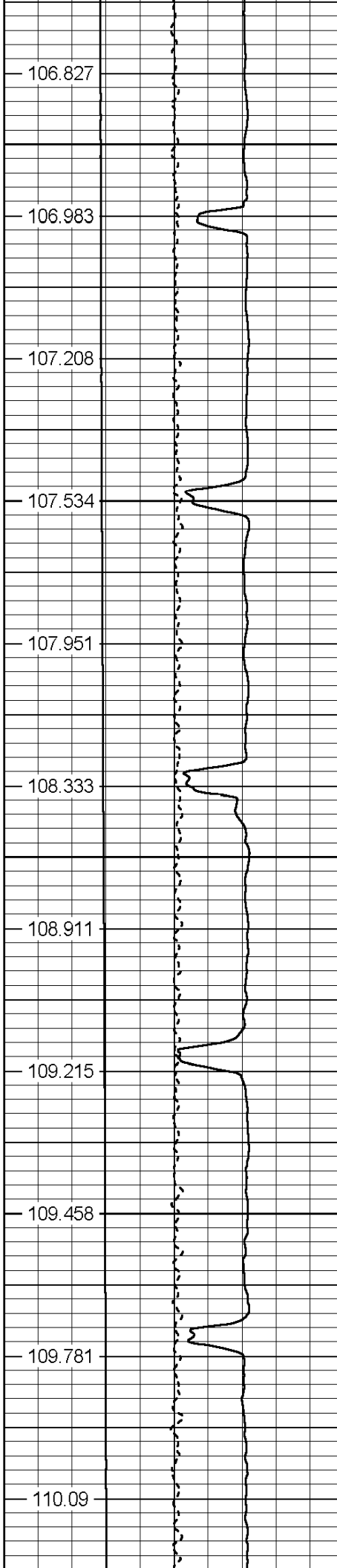



3200

3300

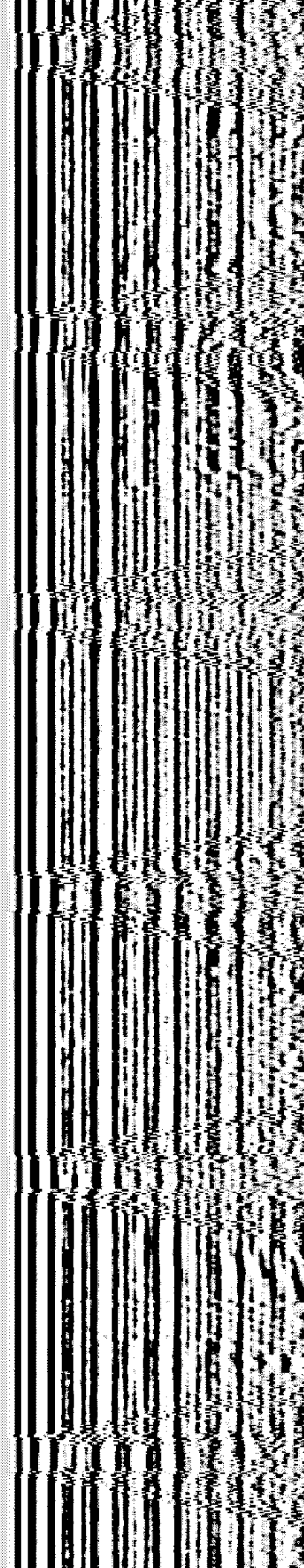
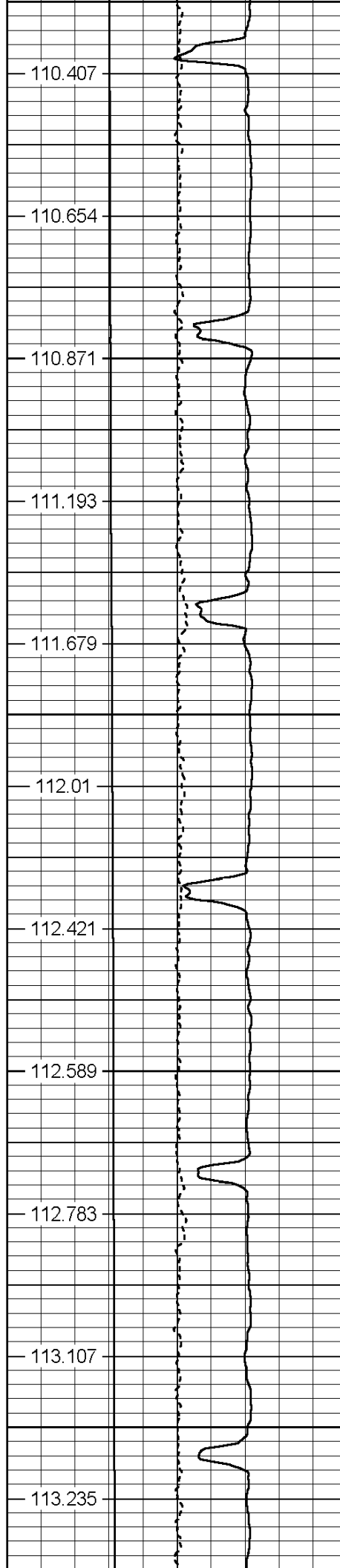

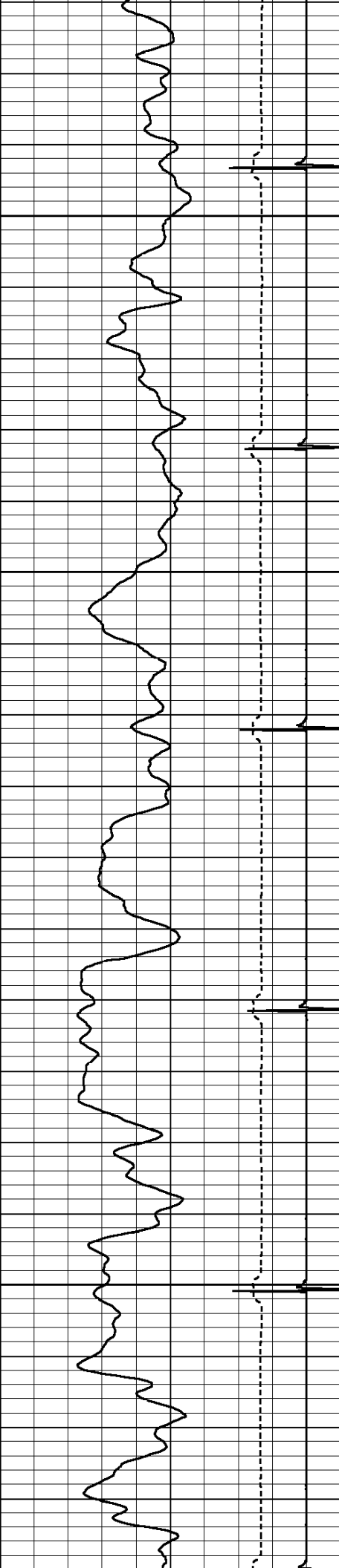

3400

3500

113.429

113.912

114.173

114.808

115.104

115.454

115.853

116.181

116.313

116.545

116.774

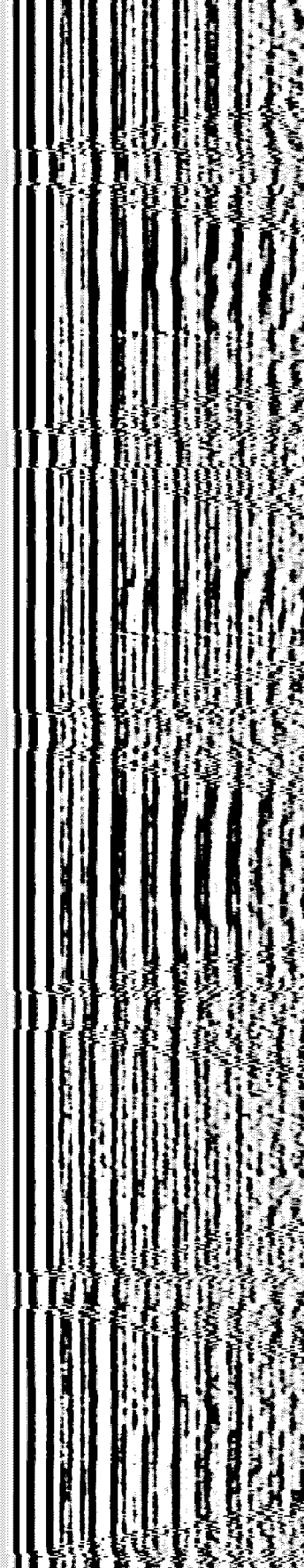

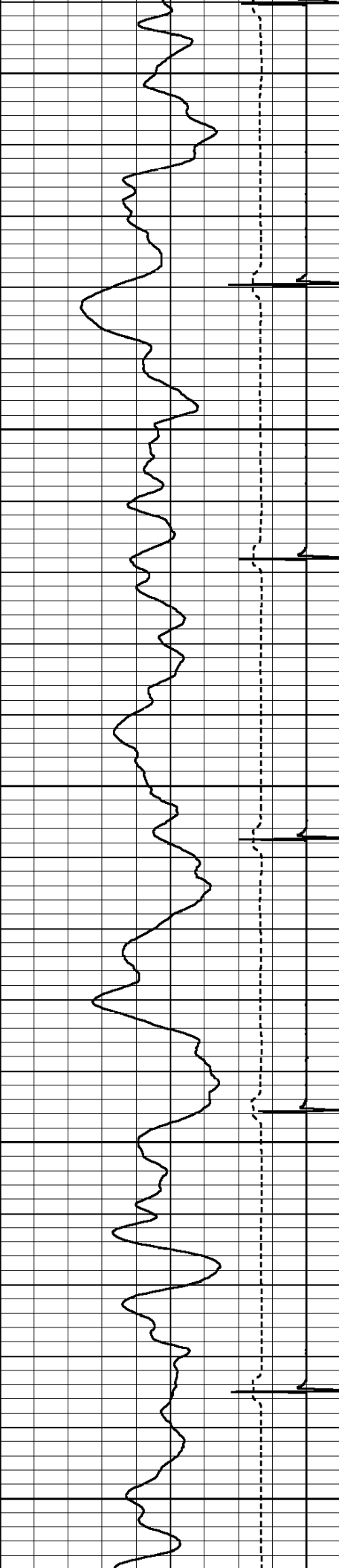

3600

3700

3800

117.263

117.772

118.393

118.676

118.896

119.008

119.311

120.131

120.454

120.686

121.085

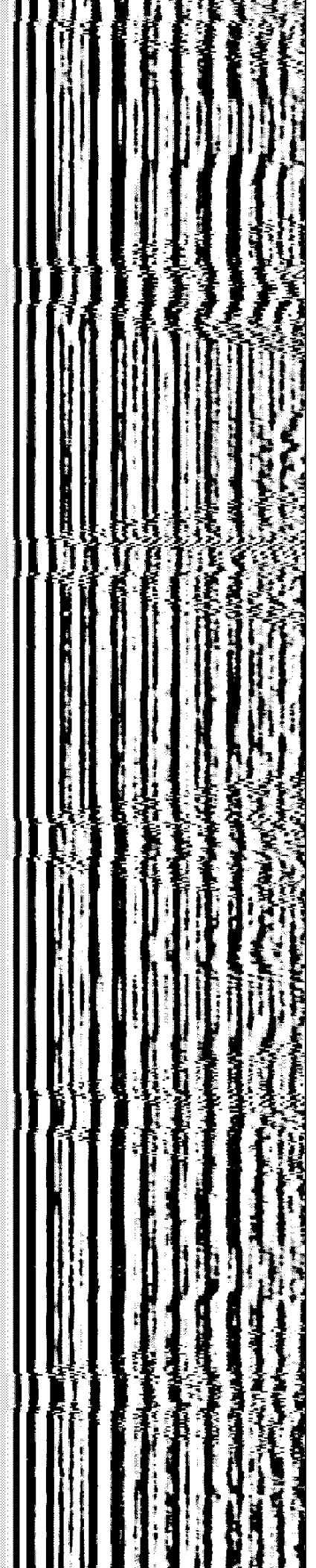

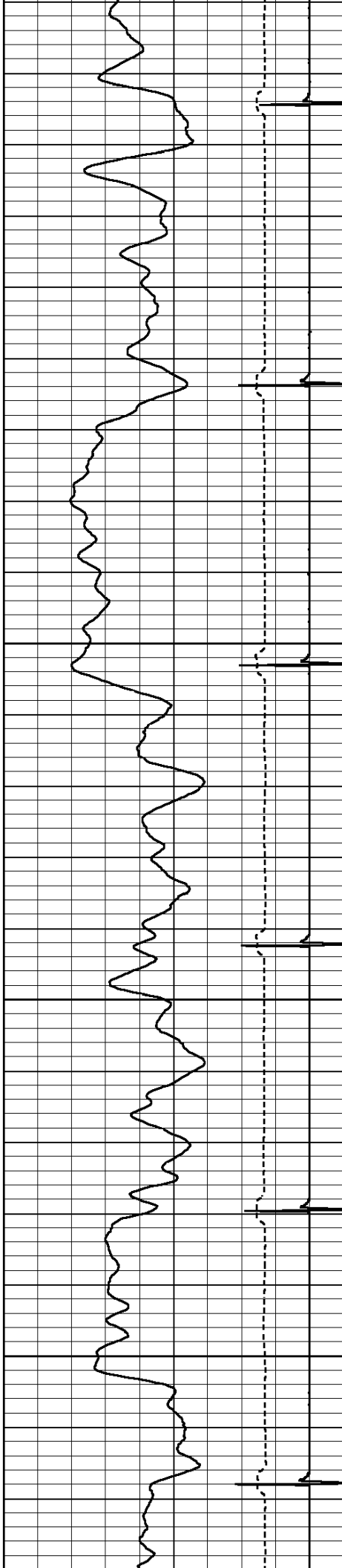

3900

4000

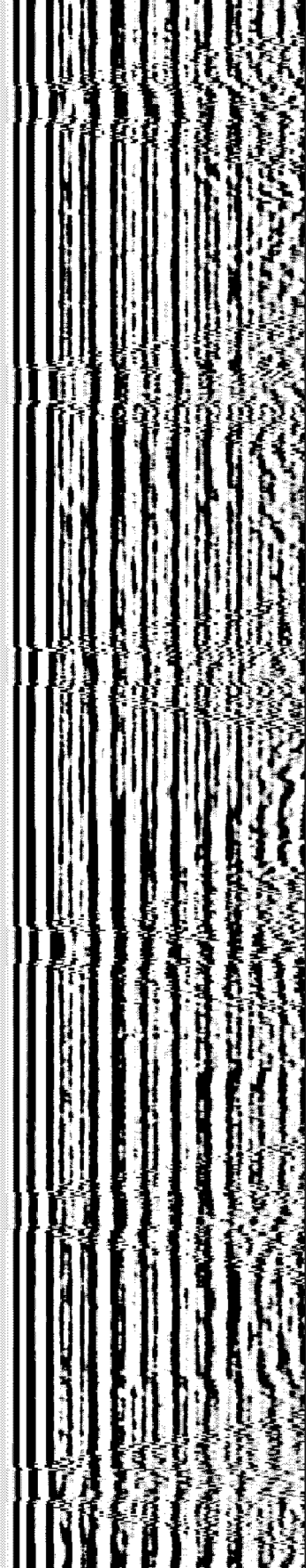
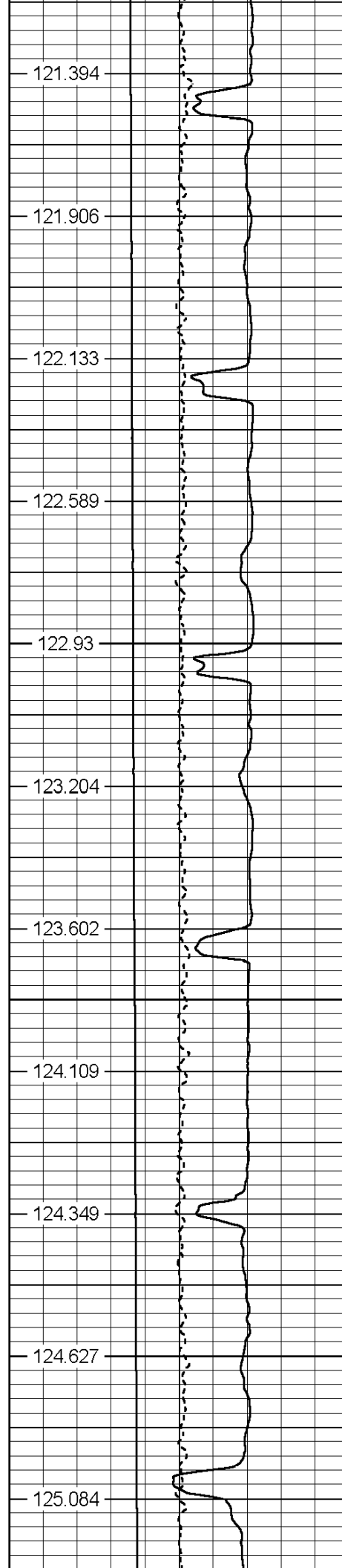

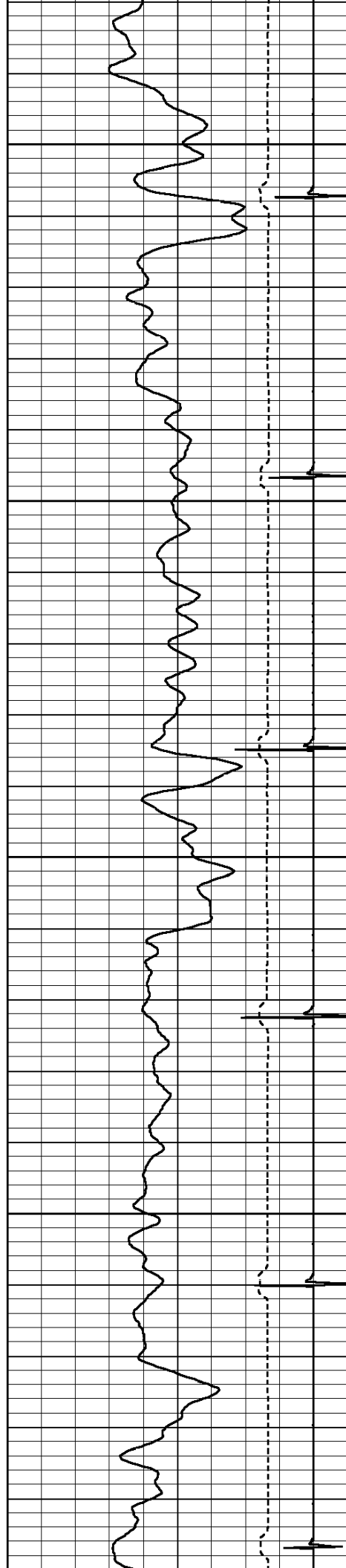

4100

4200

125.296

125.671

126.071

126.42

126.53

126.642

127.467

127.969

128.759

129.542

130.514

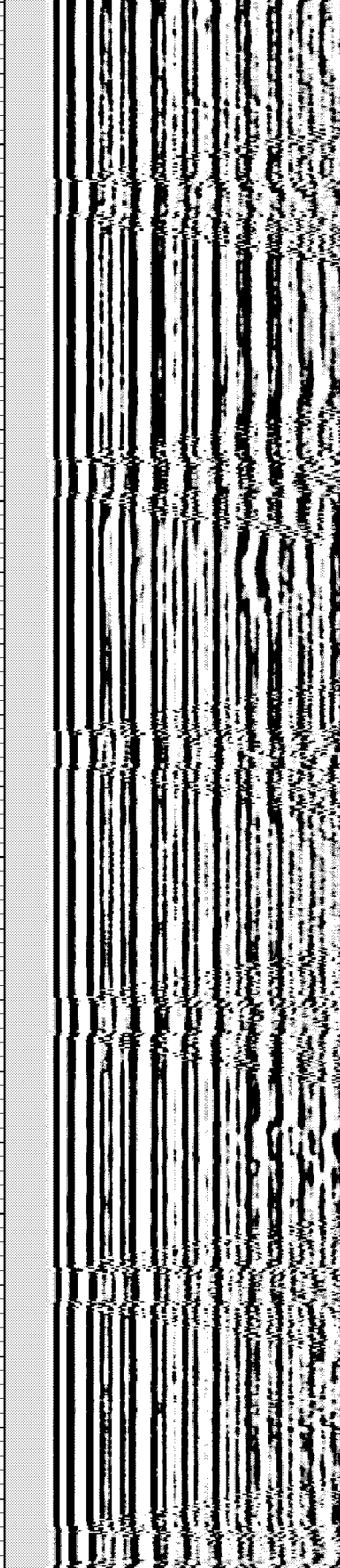
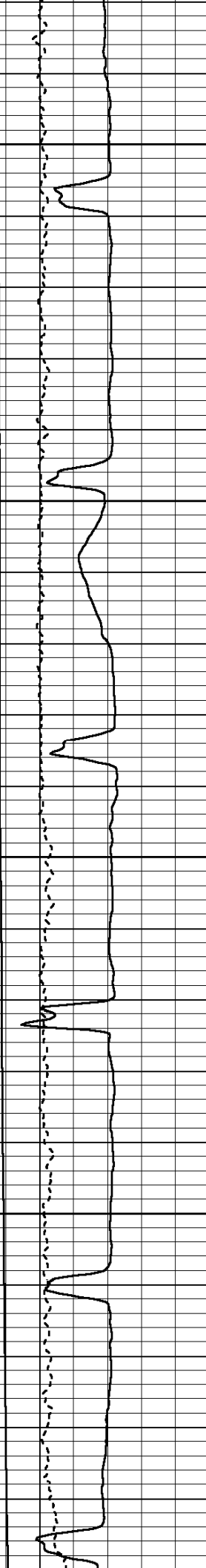

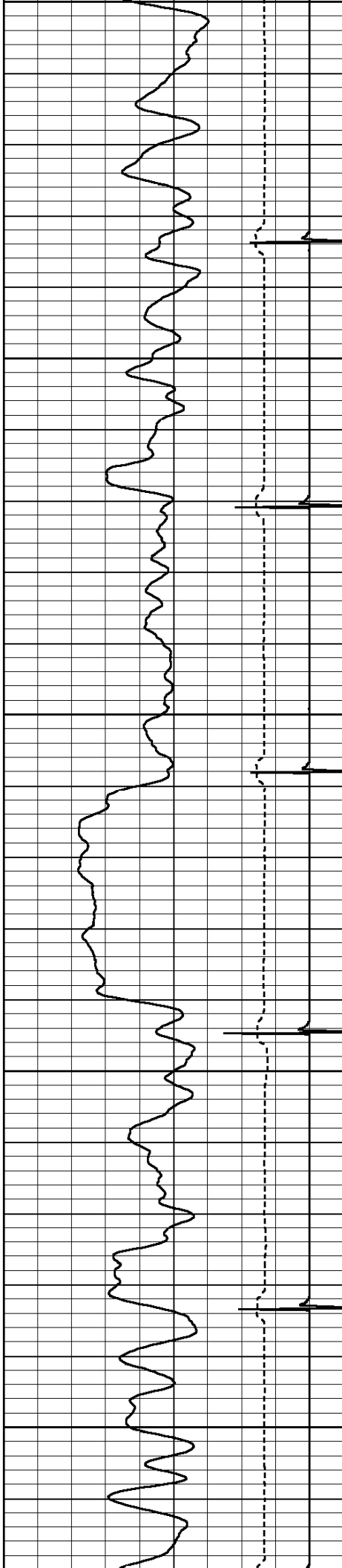

4300

4400

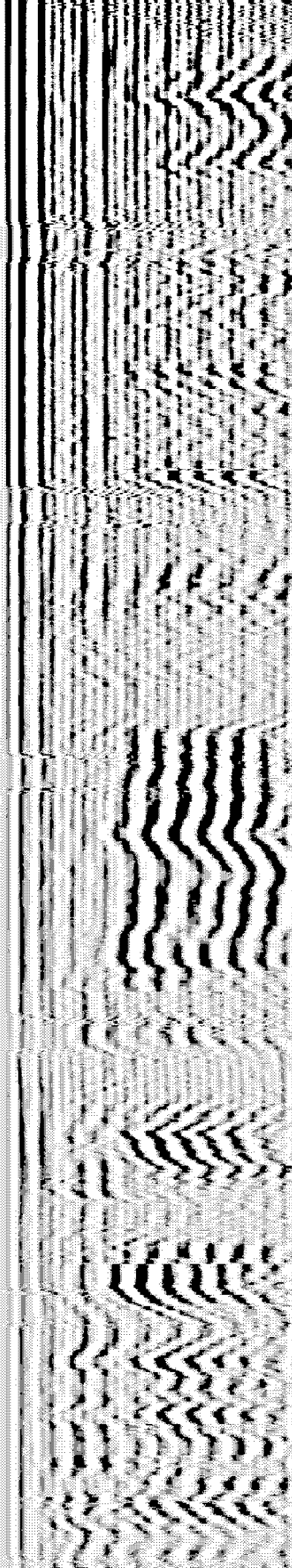
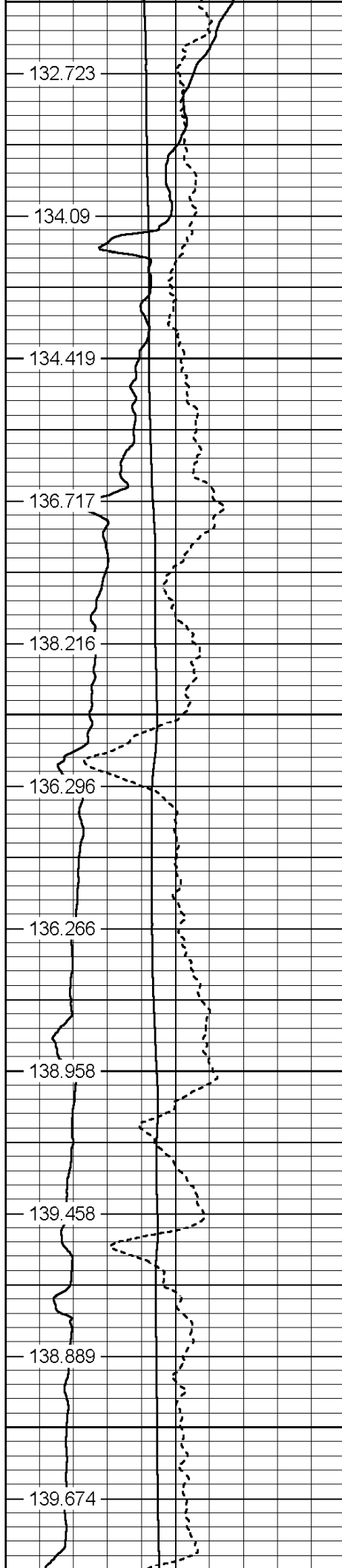

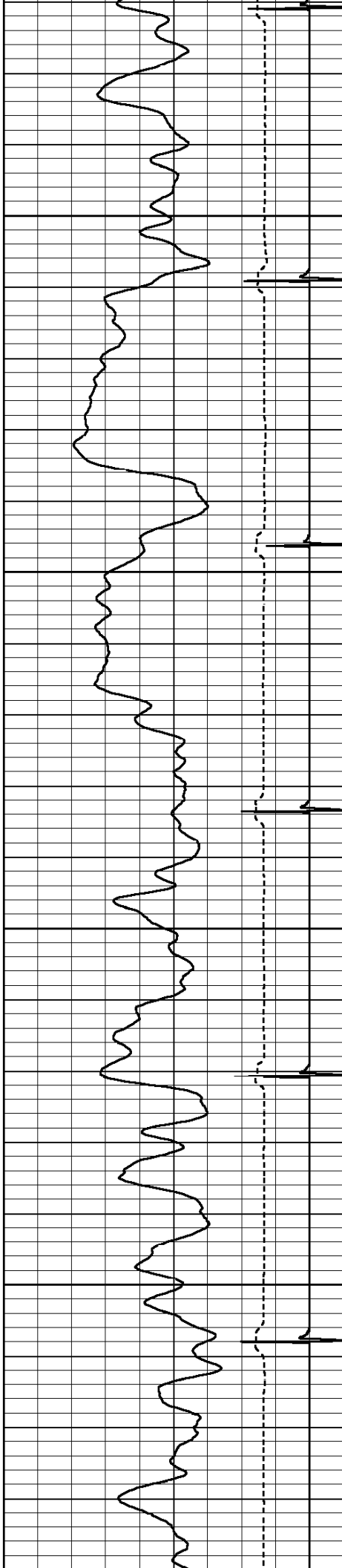

4500

4600

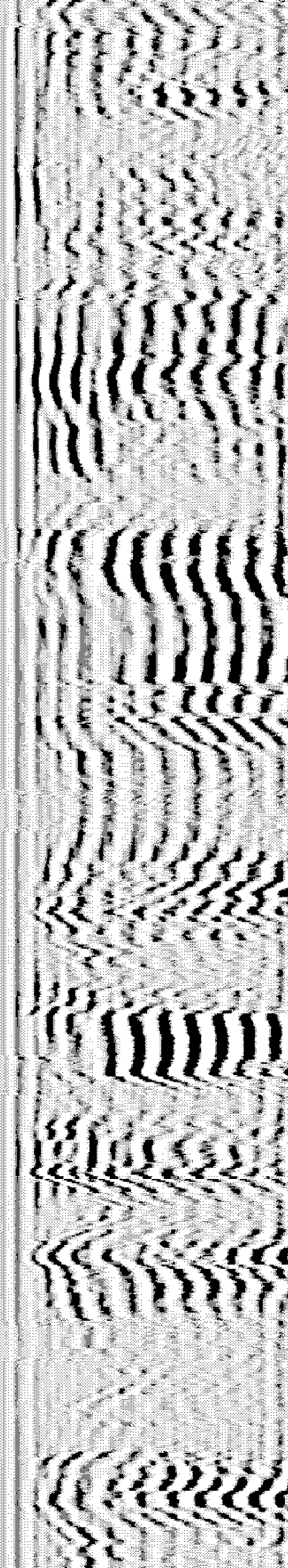
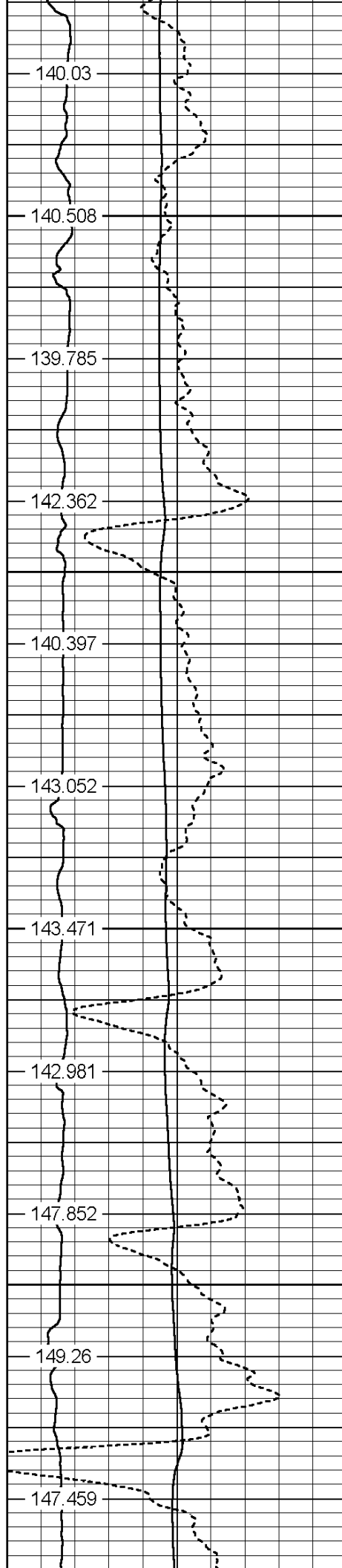

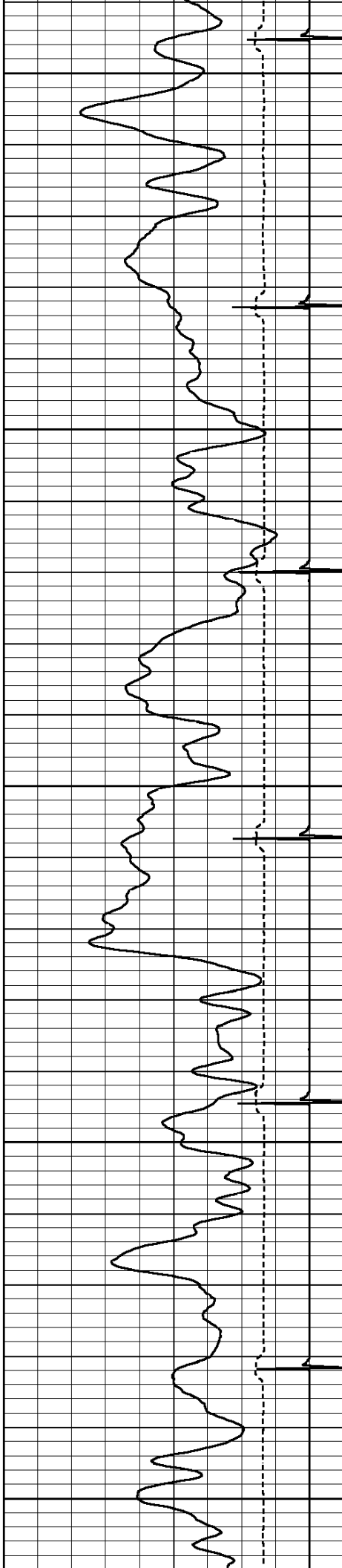

4700

4800

4900

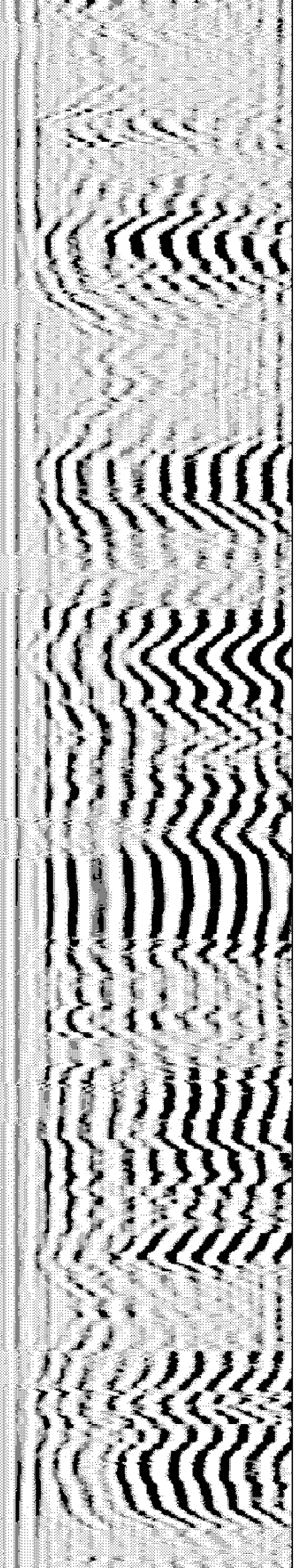
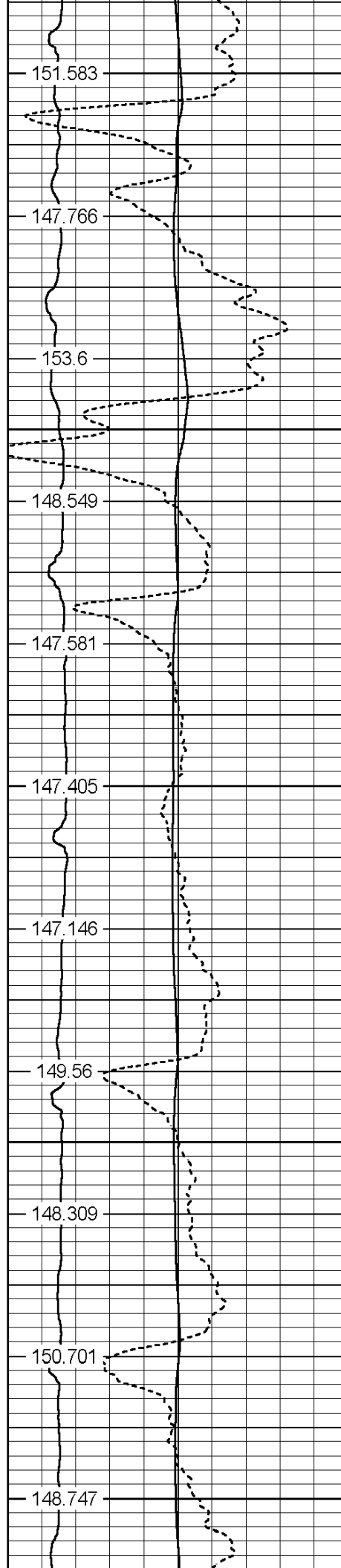

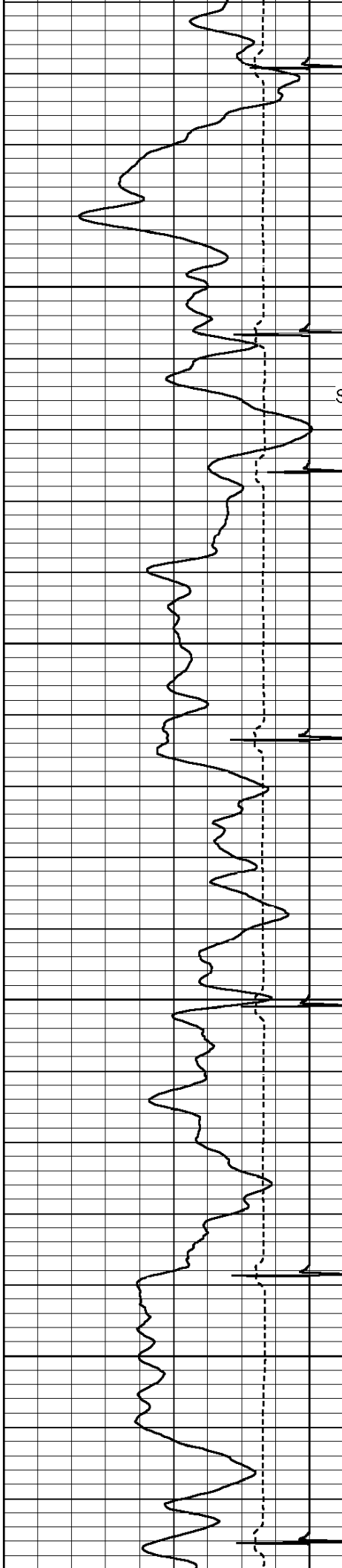

SHORT JOINT

5000

5100

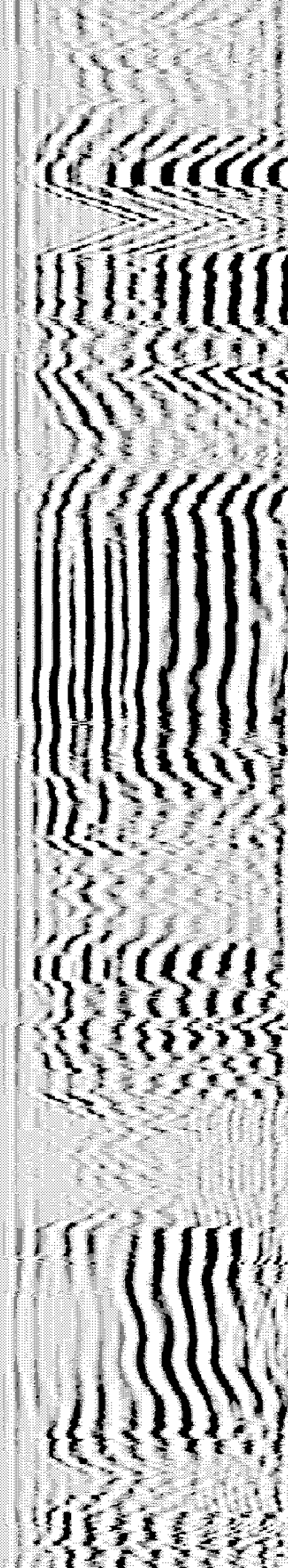
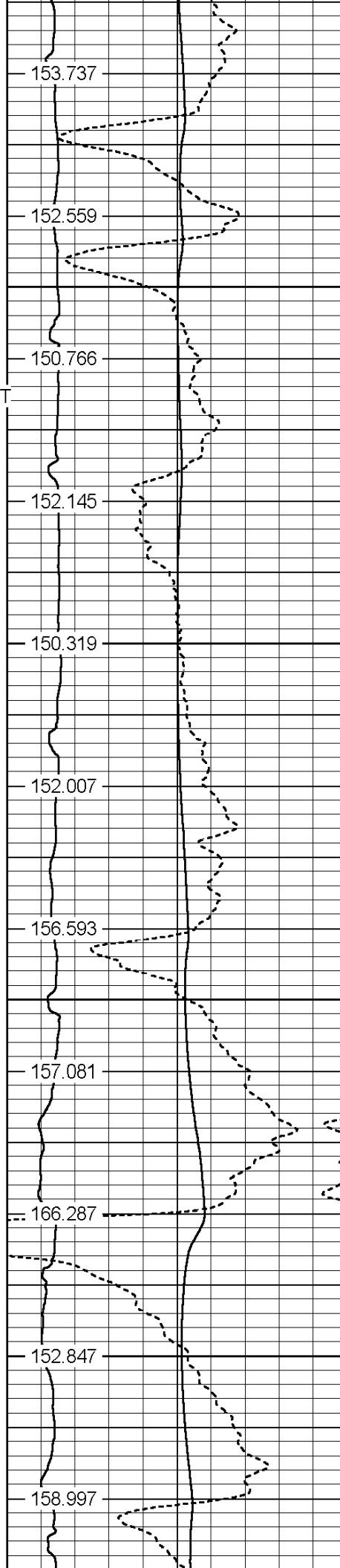

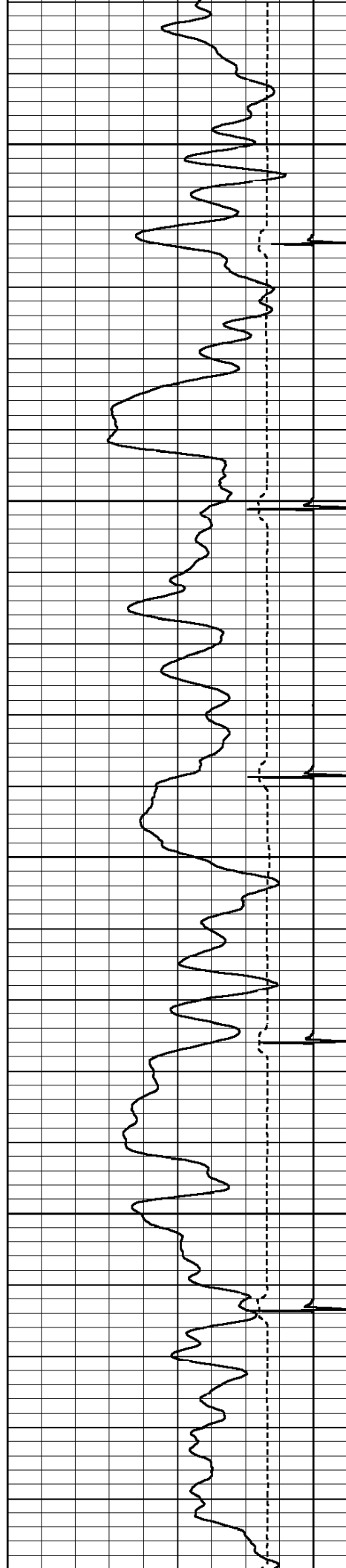

5200

5300

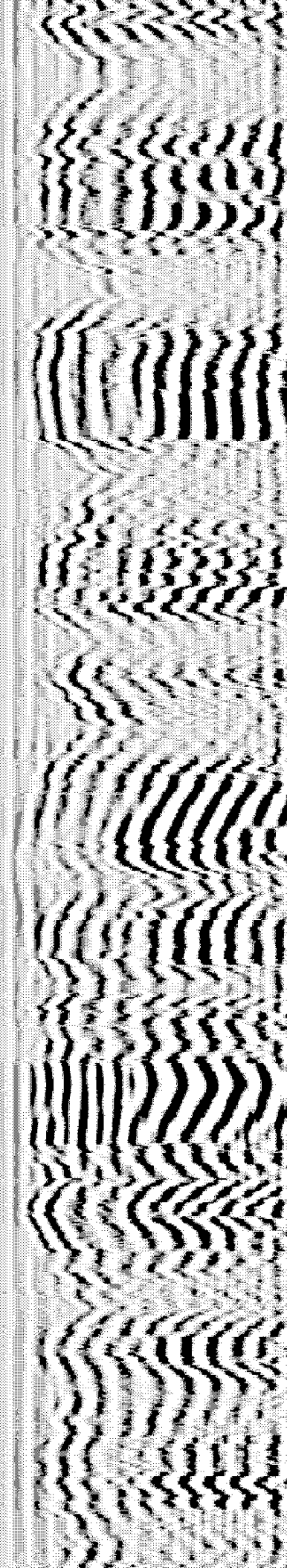
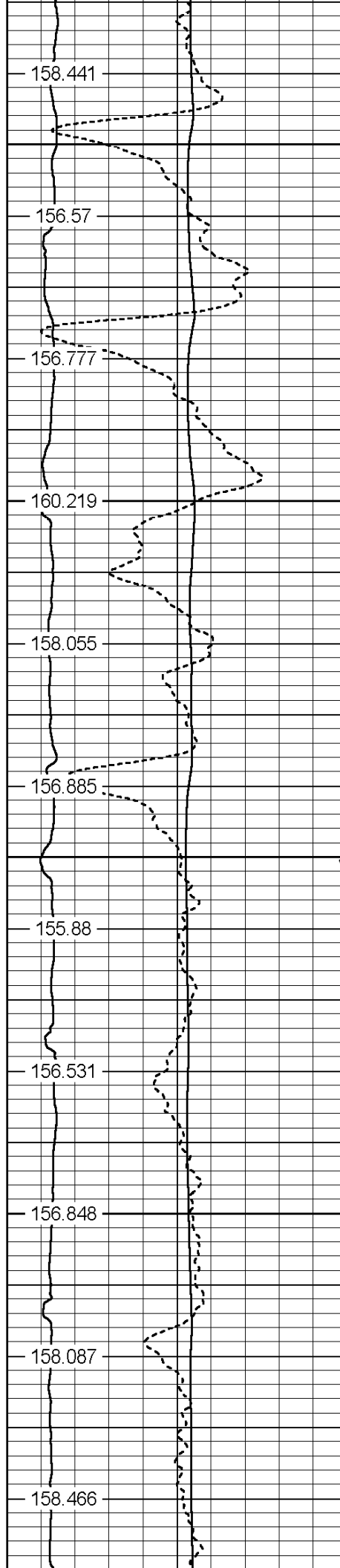



5400

5500

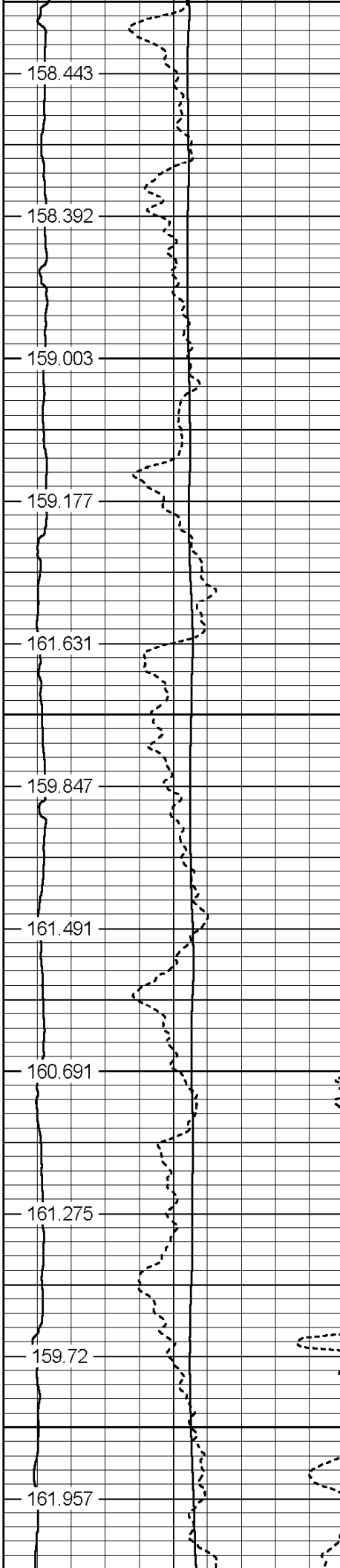

158.443

158.392

159.003

159.177

161.631

159.847

161.491

160.691

161.275

159.72

161.957

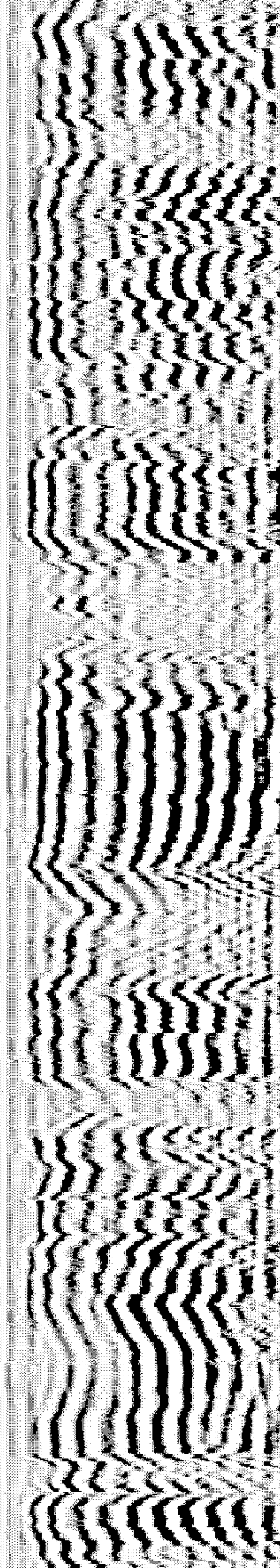

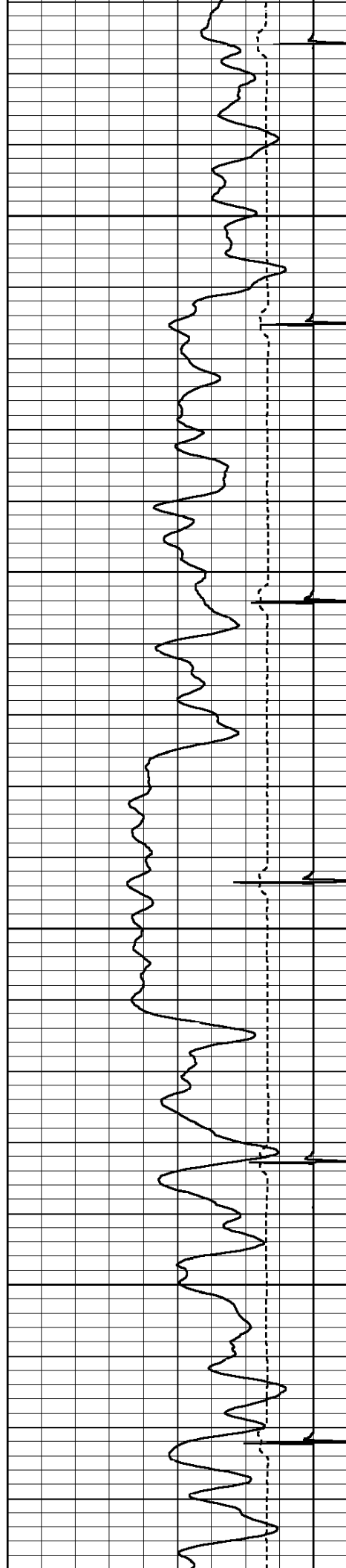

5600

5700

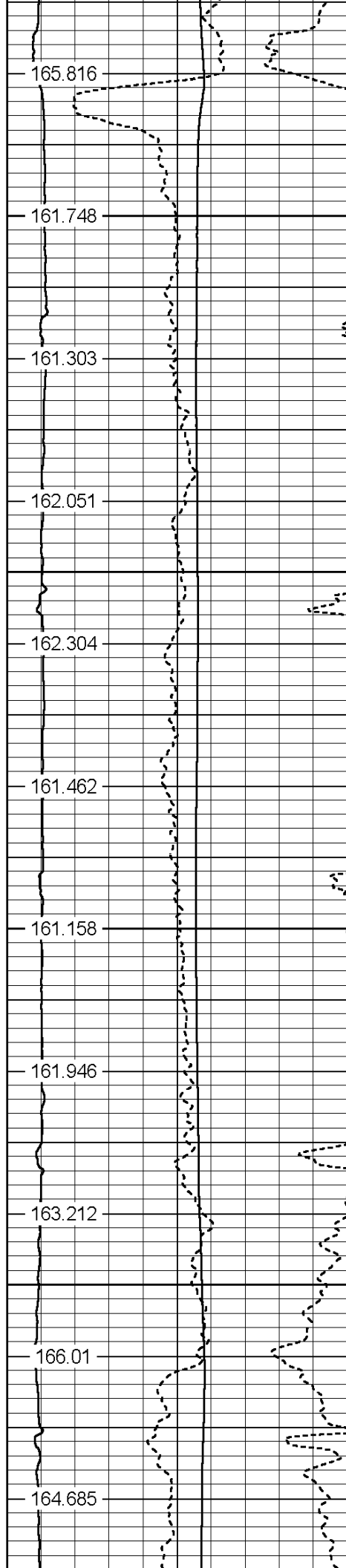

165.816

161.748

161.303

162.051

162.304

161.462

161.158

161.946

163.212

166.01

164.685



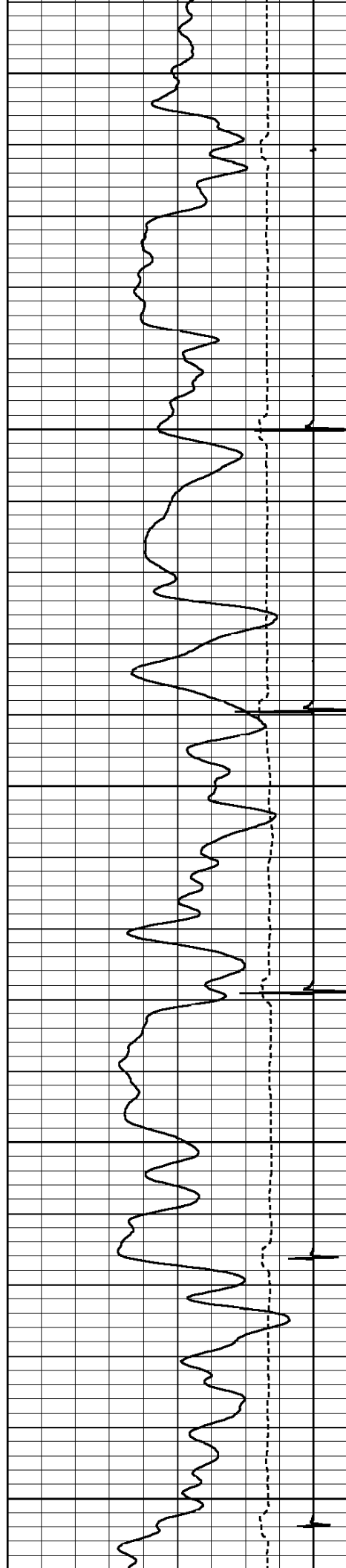

5800

5900

6000

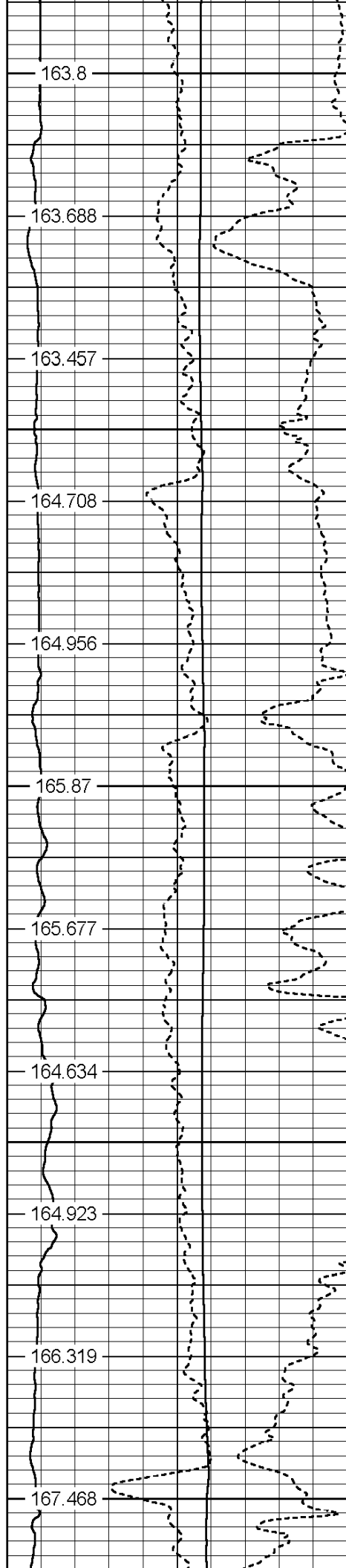

163.8

163.688

163.457

164.708

164.956

165.87

165.677

164.634

164.923

166.319

167.468

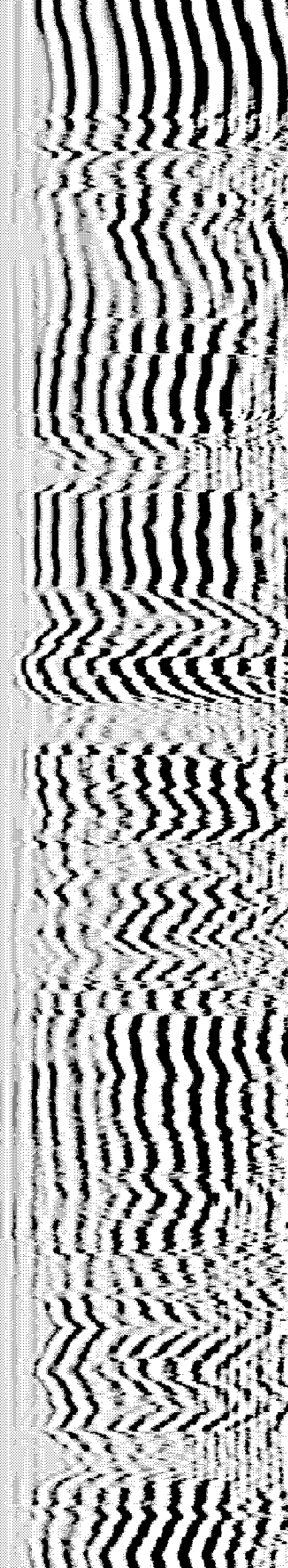

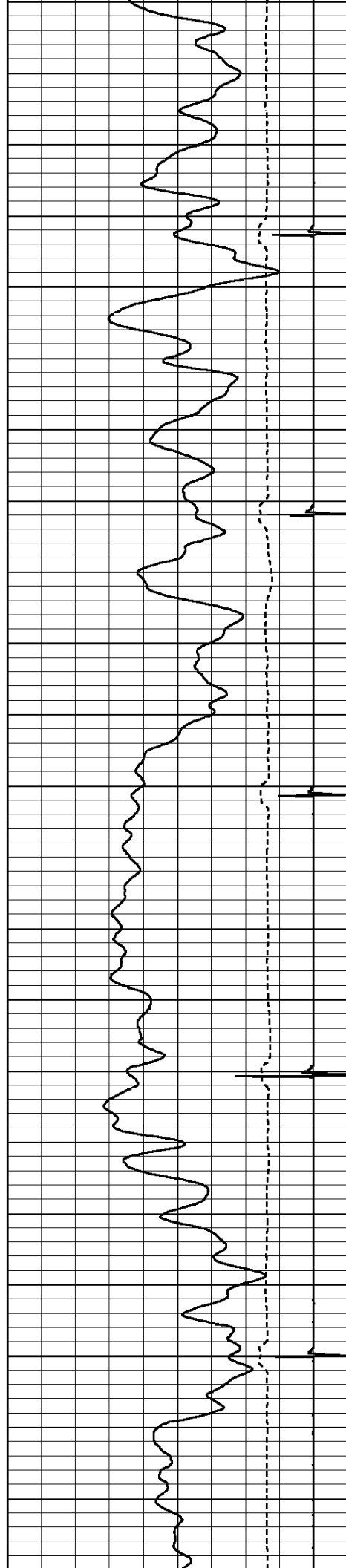

6100

6200

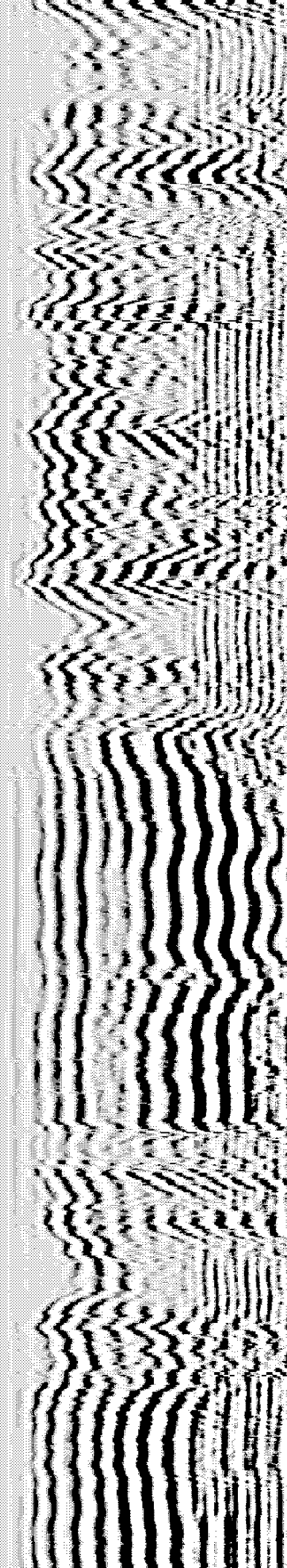
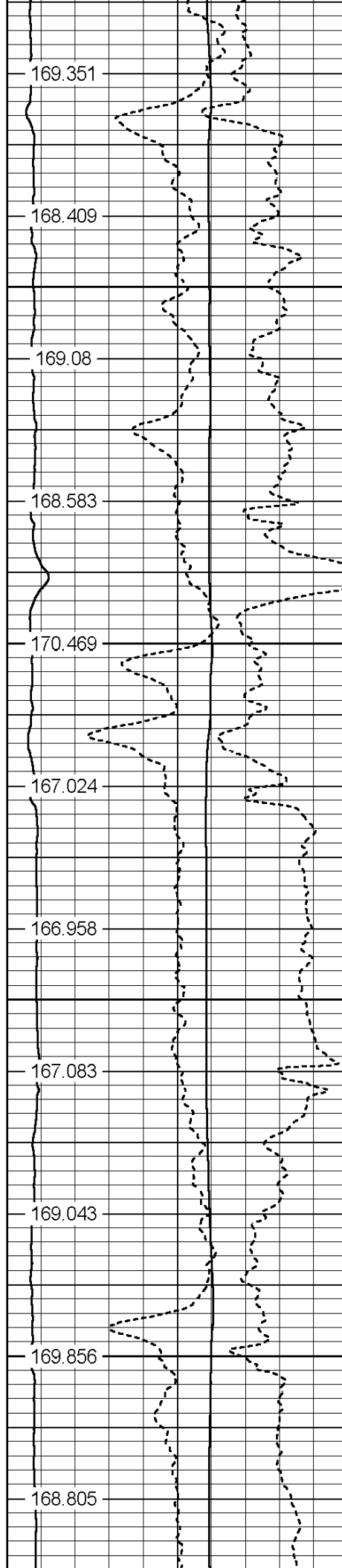

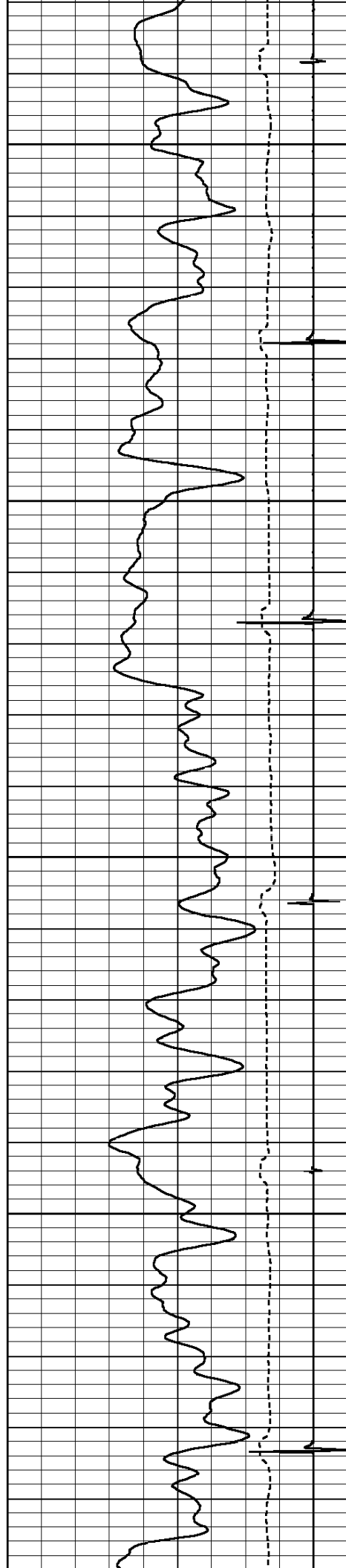

6300

6400

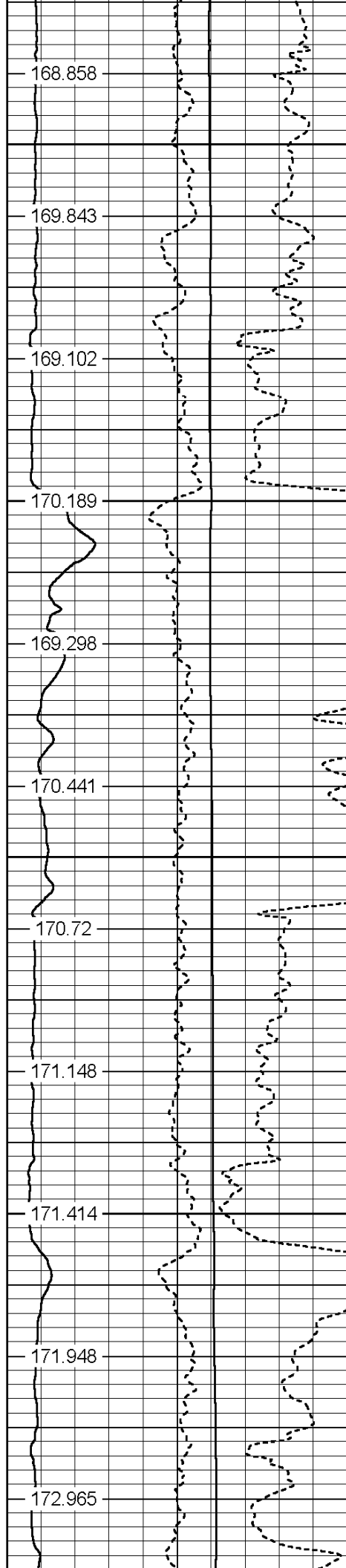

168.858

169.843

169.102

170.189

169.298

170.441

170.72

171.148

171.414

171.948

172.965

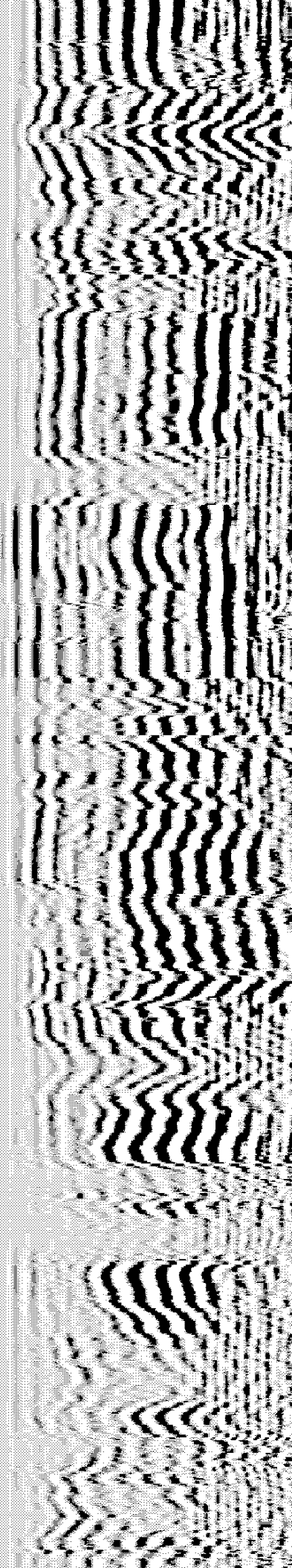

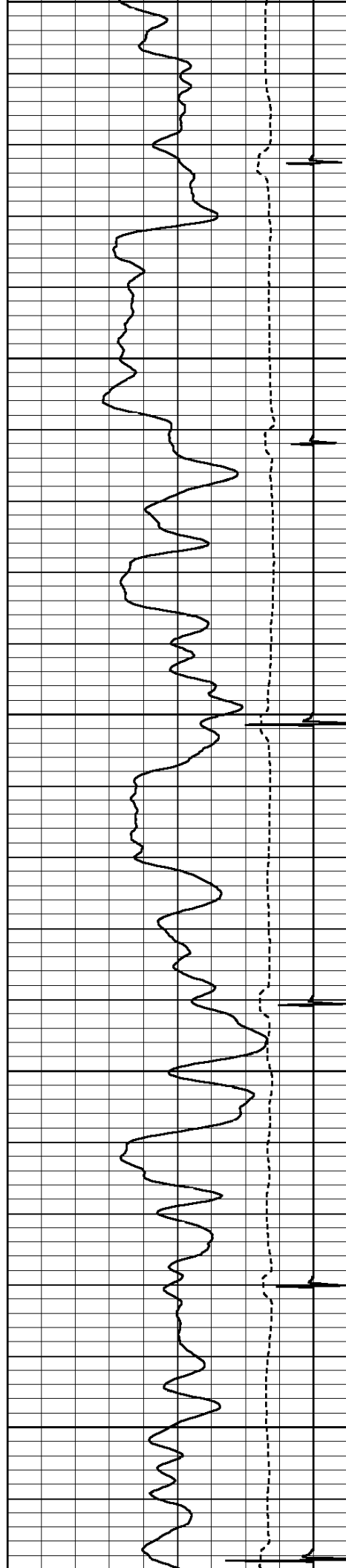

6500

6600

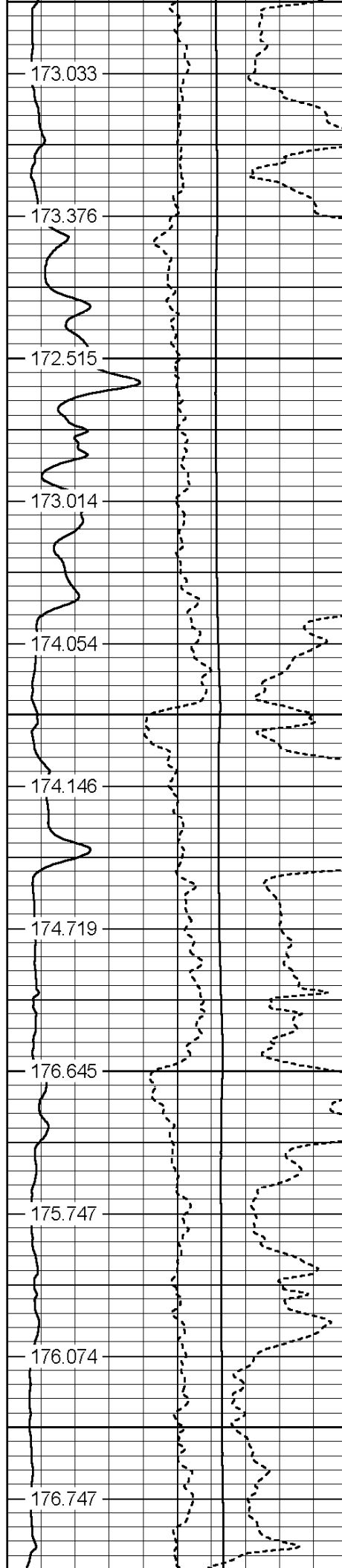

173.033

173.376

172.515

173.014

174.054

174.146

174.719

176.645

175.747

176.074

176.747

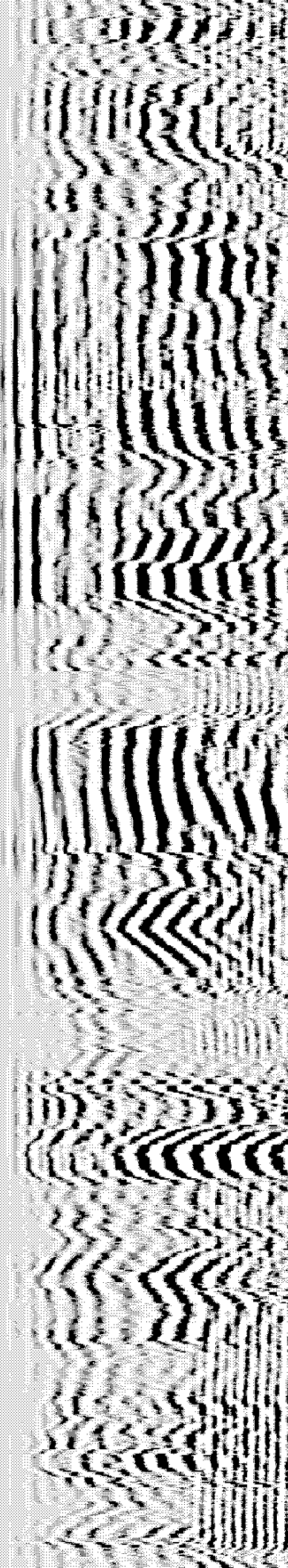

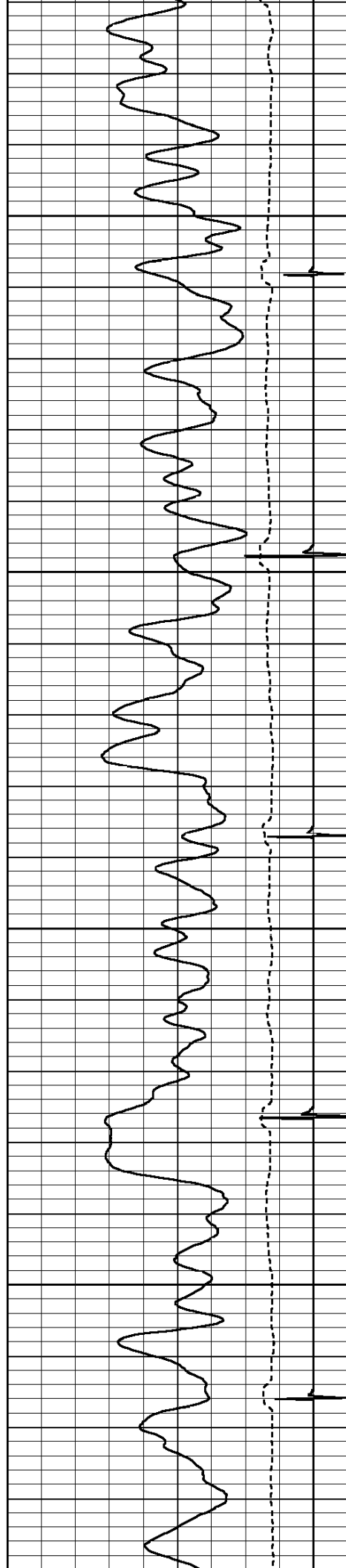

6700

6800

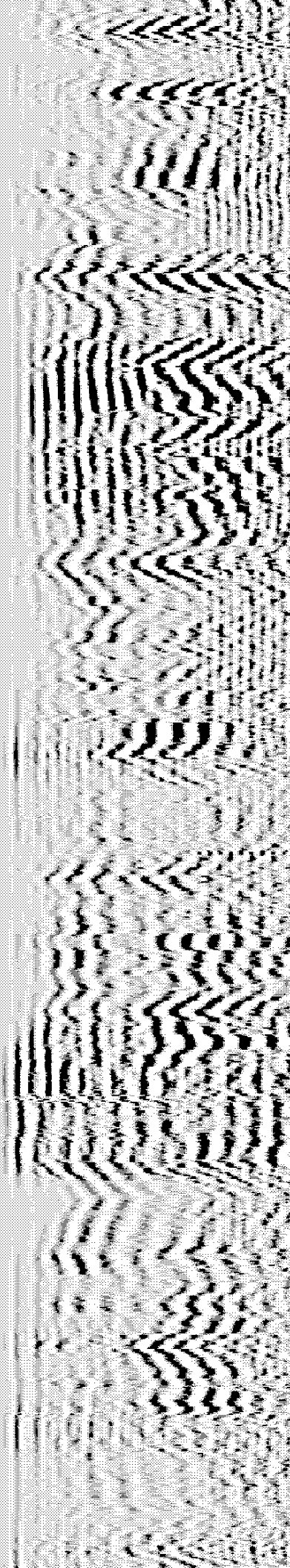
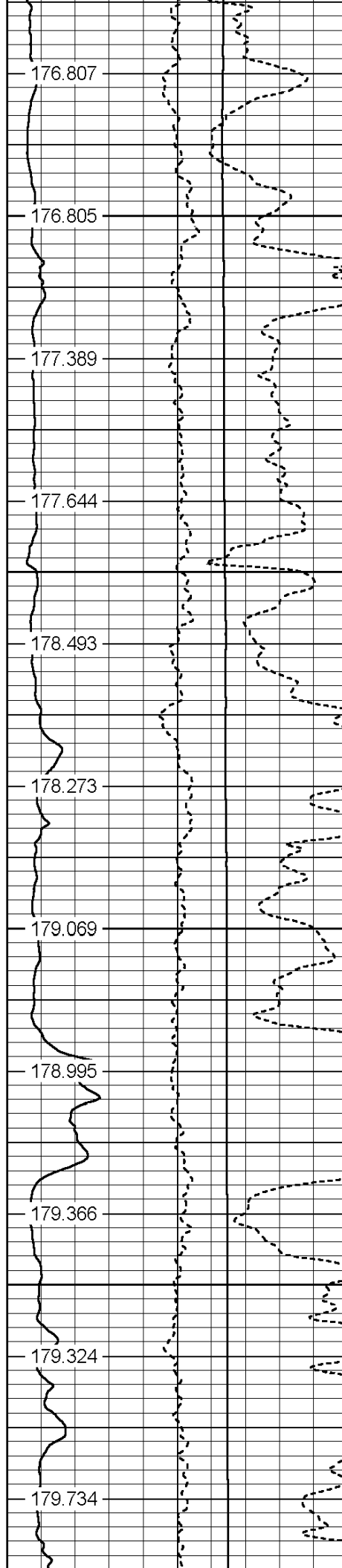

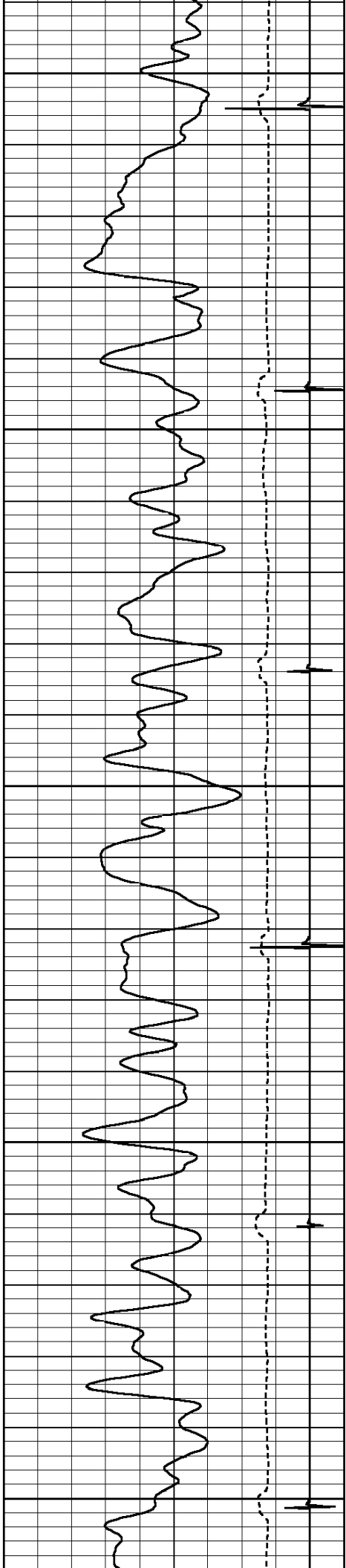

6900

7000

7100

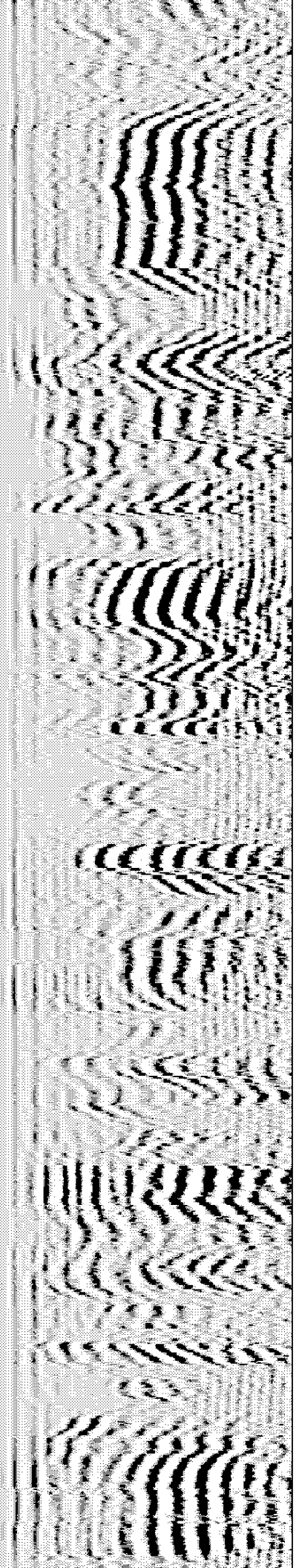
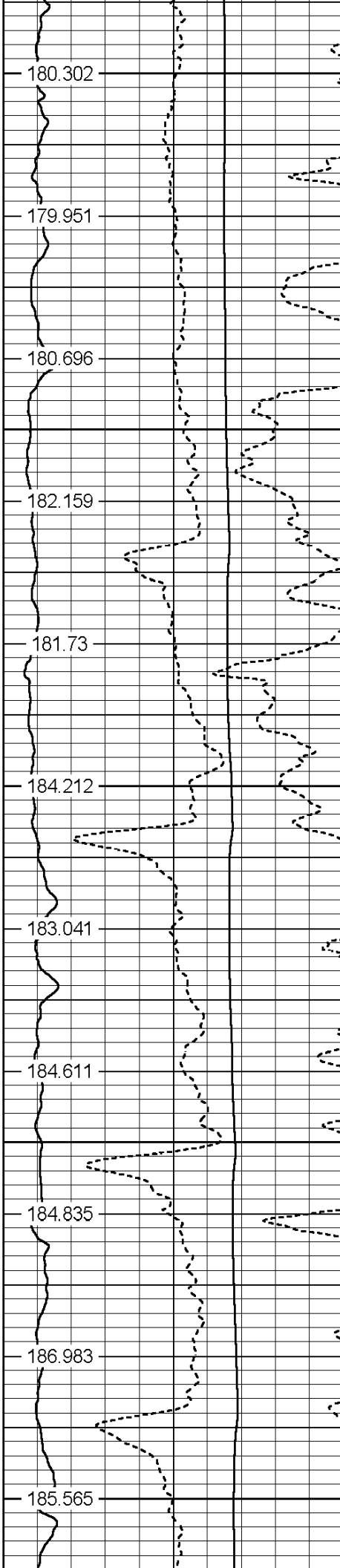

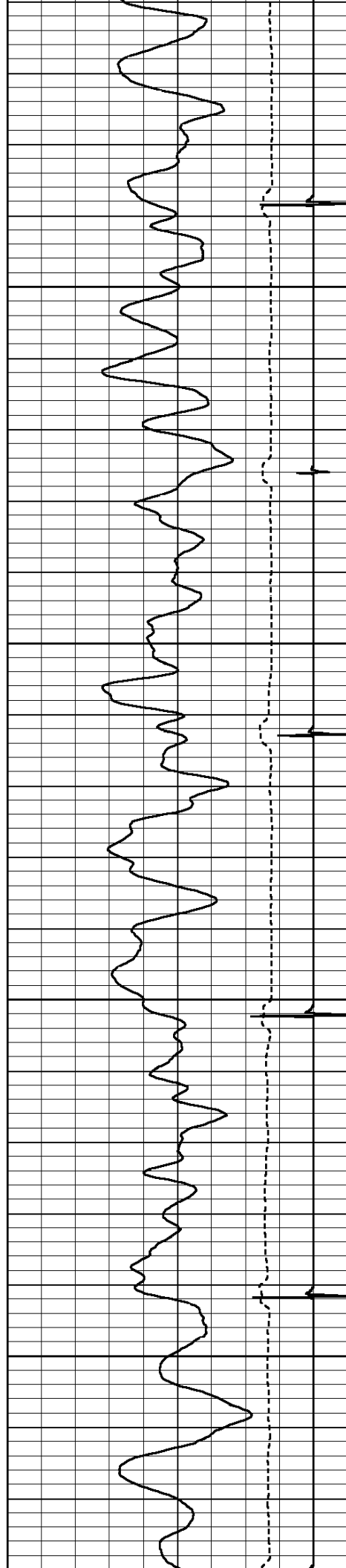

7200

7300

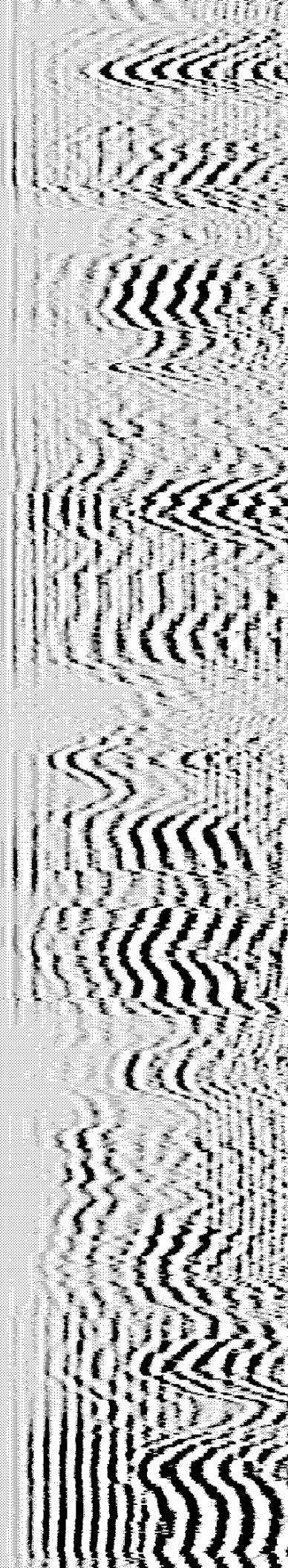
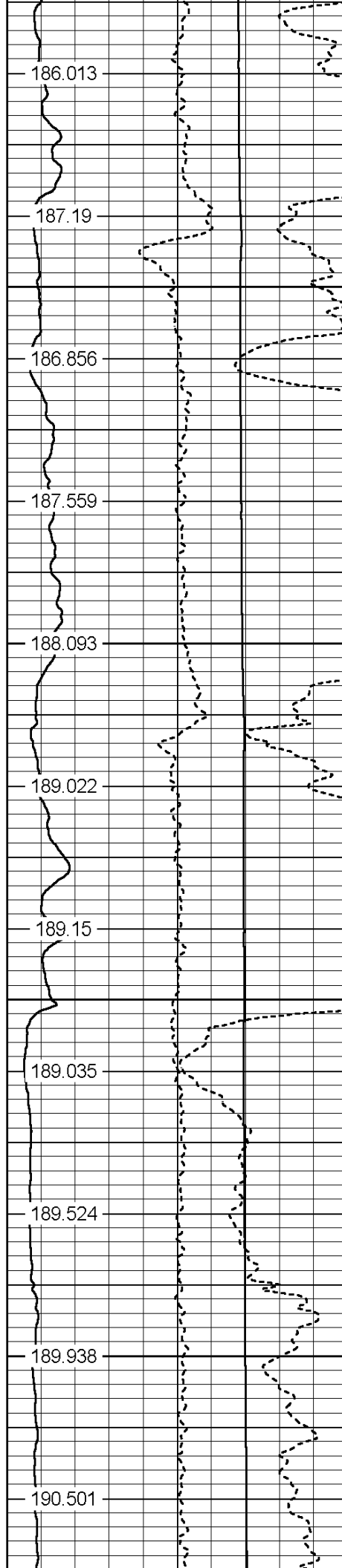

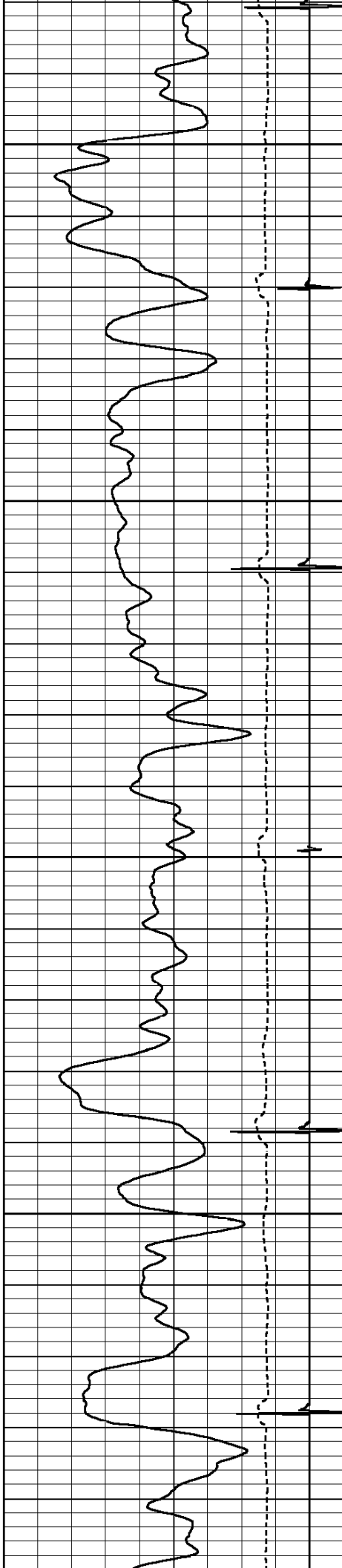

7400

7500

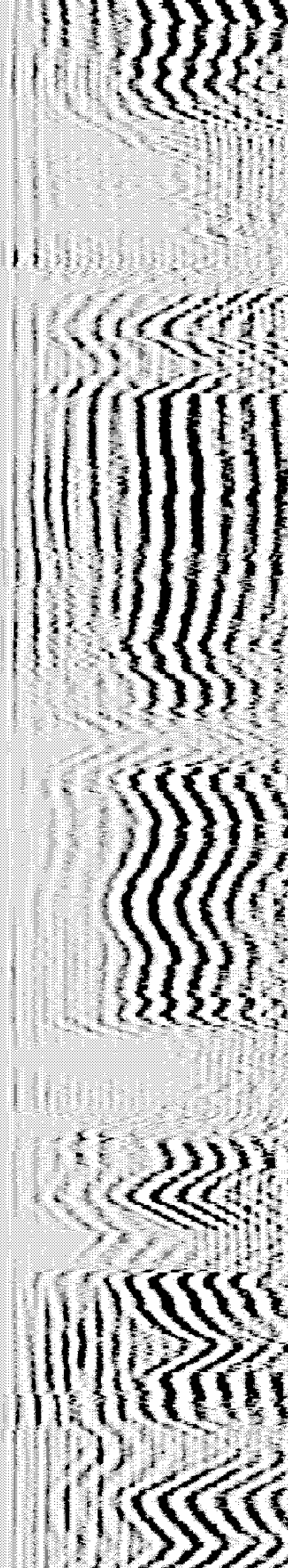
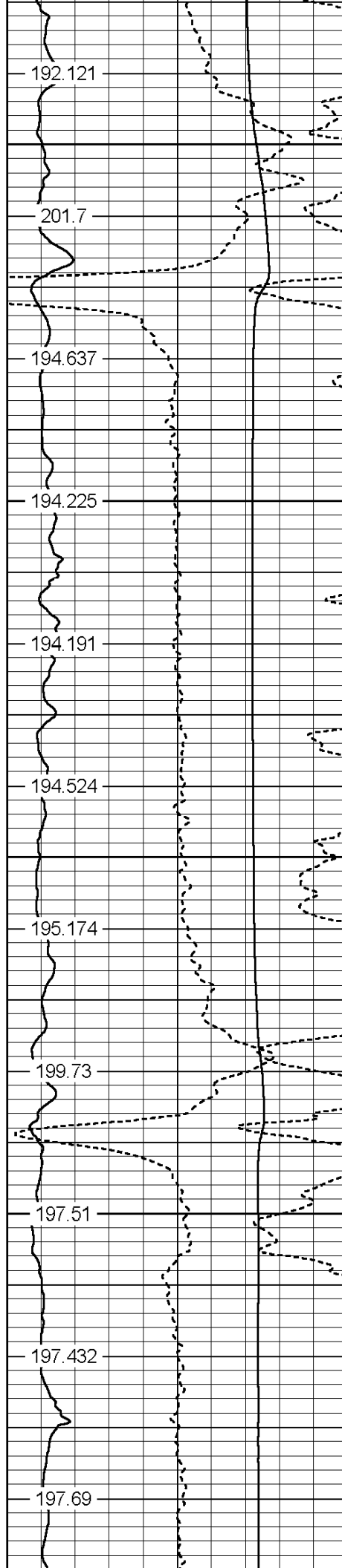

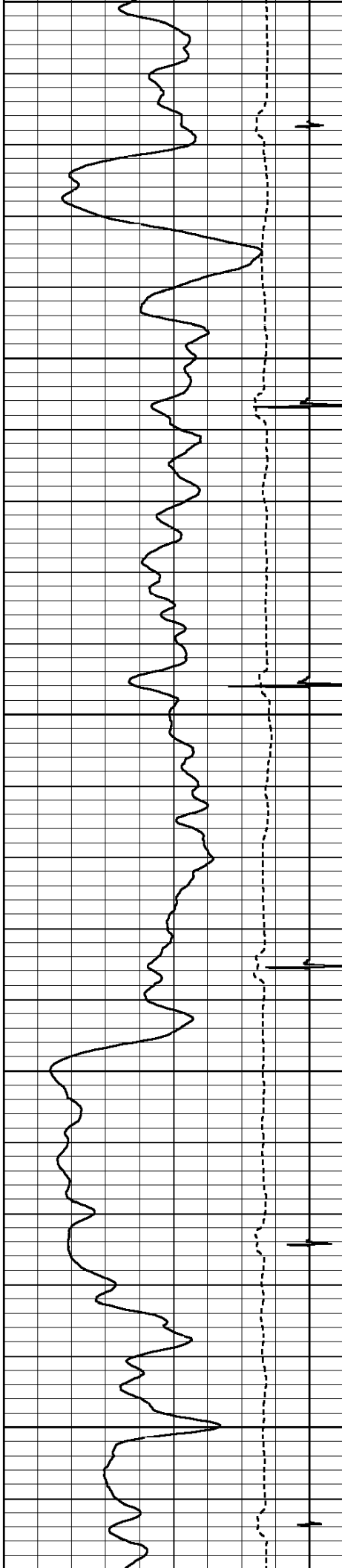

7600

7700

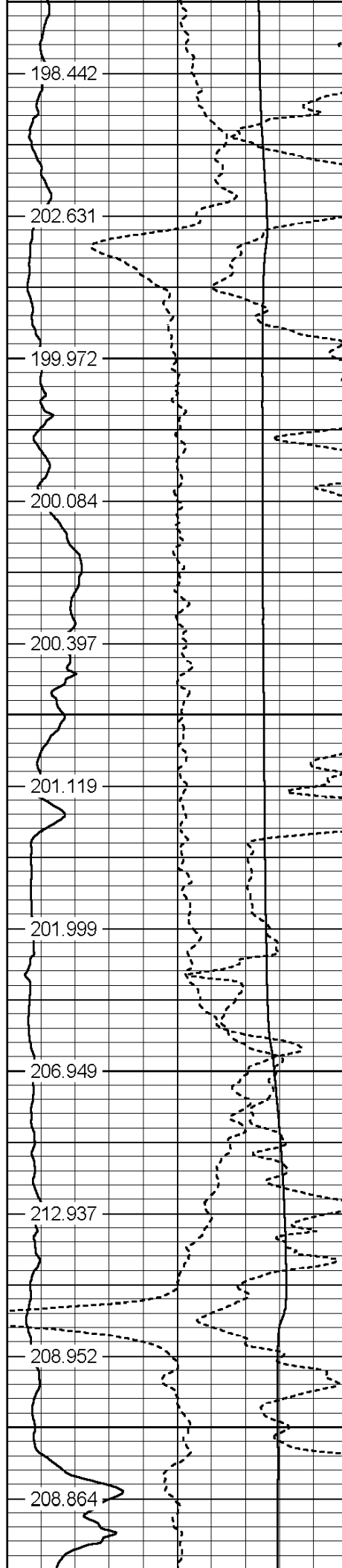

198.442

202.631

199.972

200.084

200.397

201.119

201.999

206.949

212.937

208.952

208.864

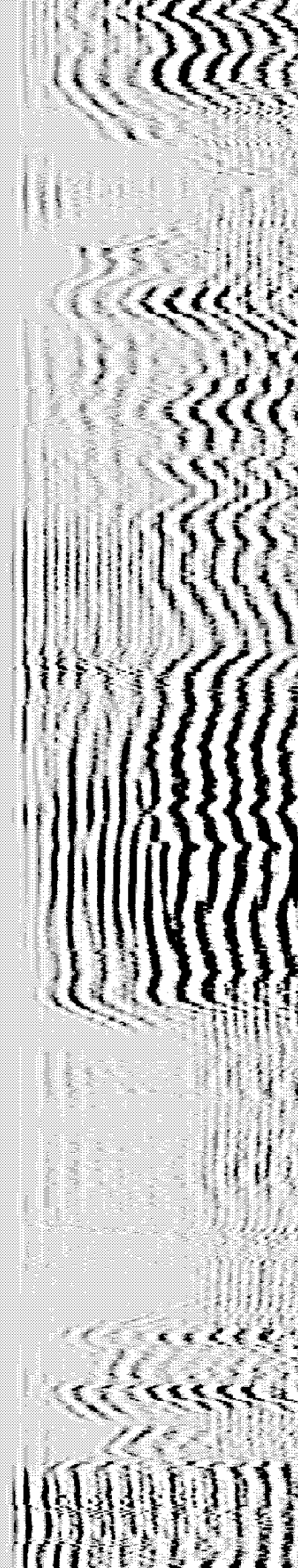

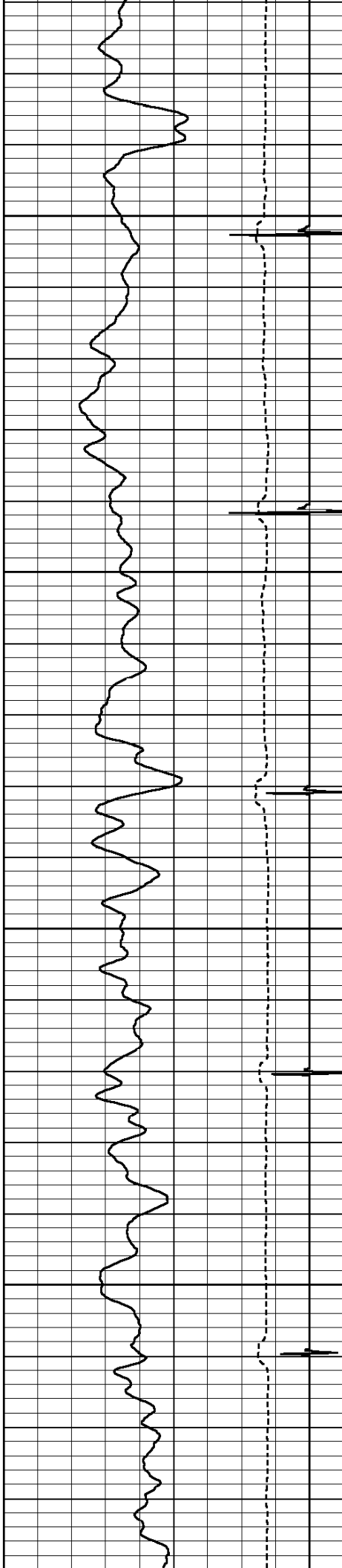

7800

7900

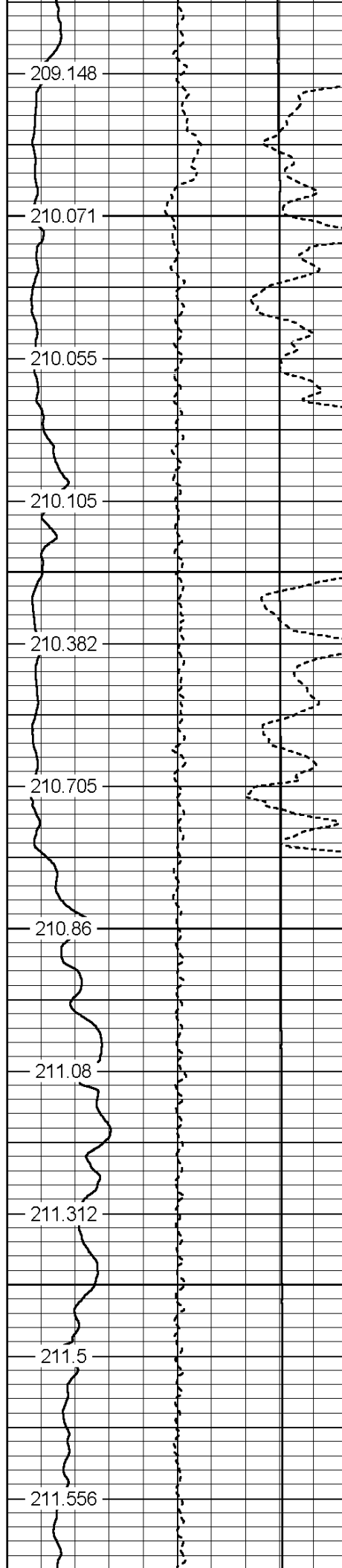

209.148

210.071

210.055

210.105

210.382

210.705

210.86

211.08

211.312

211.5

211.556

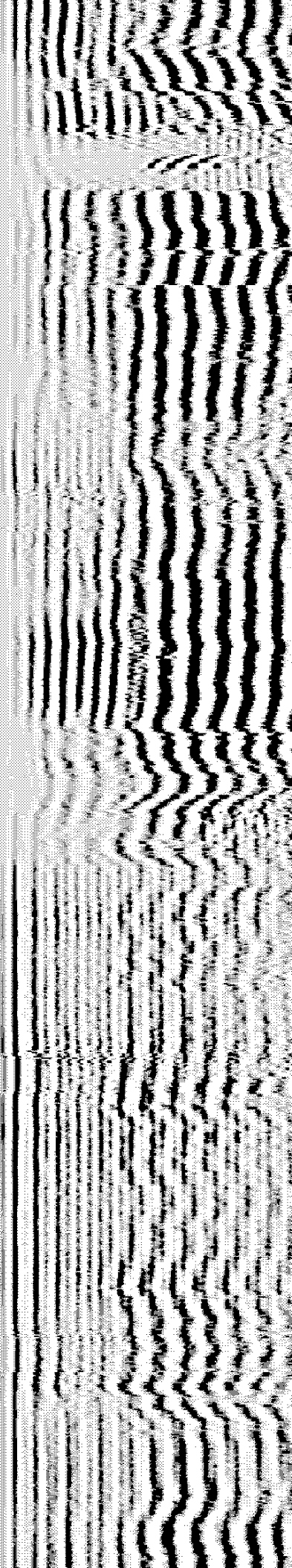

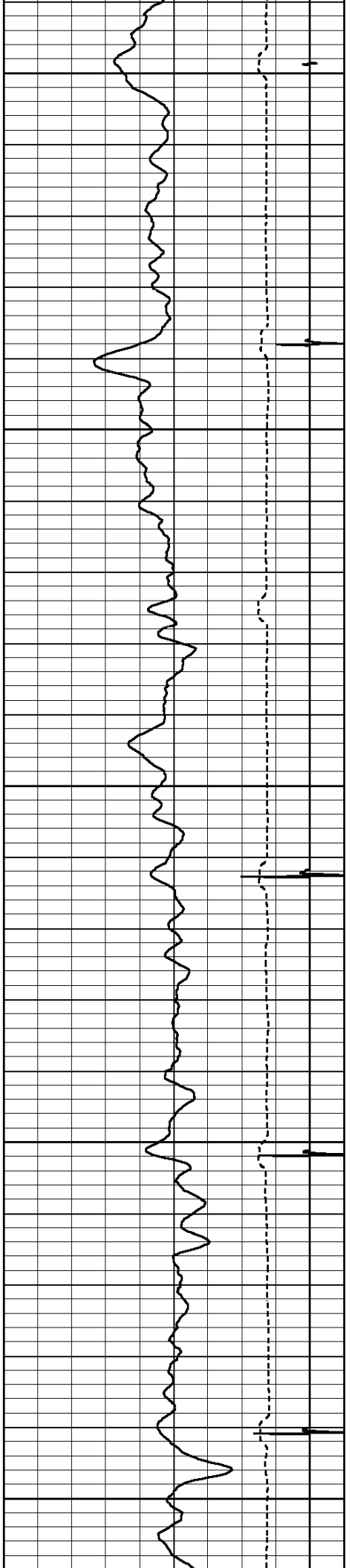

8000

8100

8200

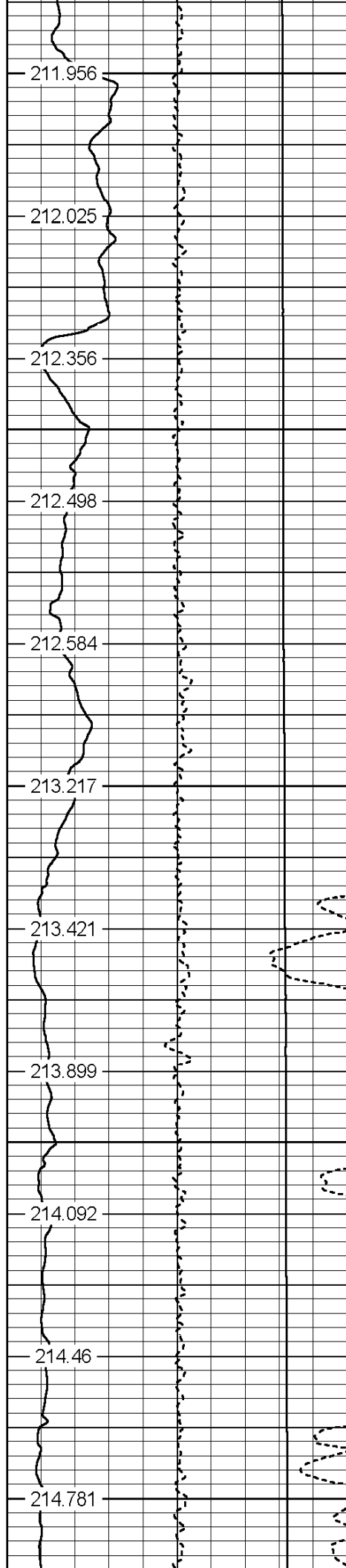

211.956

212.025

212.356

212.498

212.584

213.217

213.421

213.899

214.092

214.46

214.781

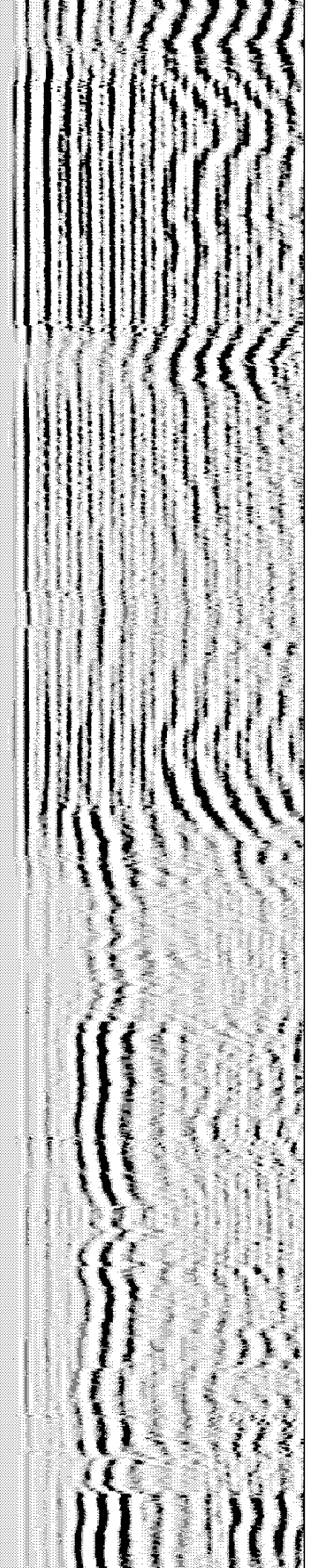

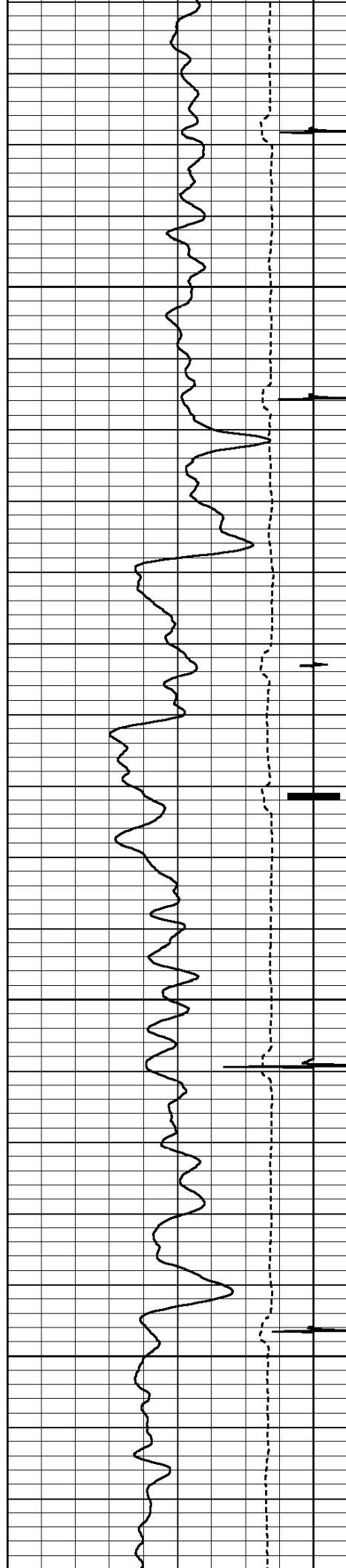

SHORT JOINT

8300

8400

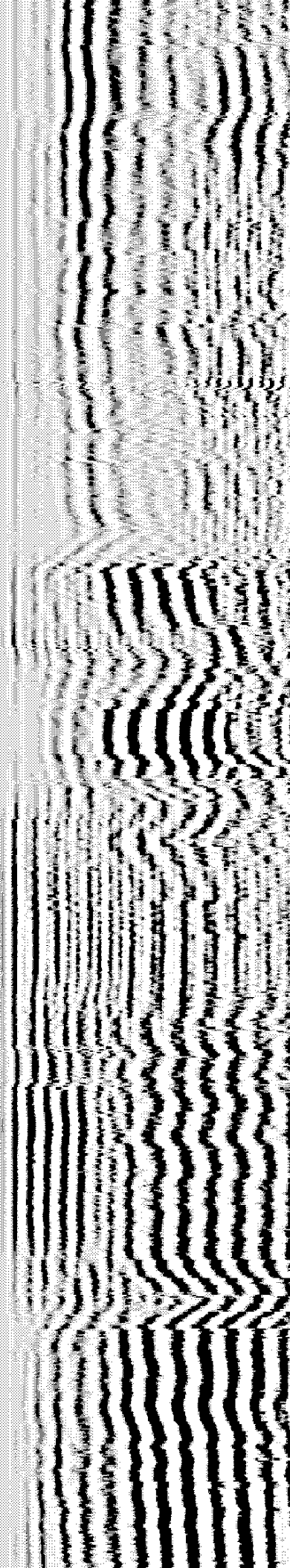
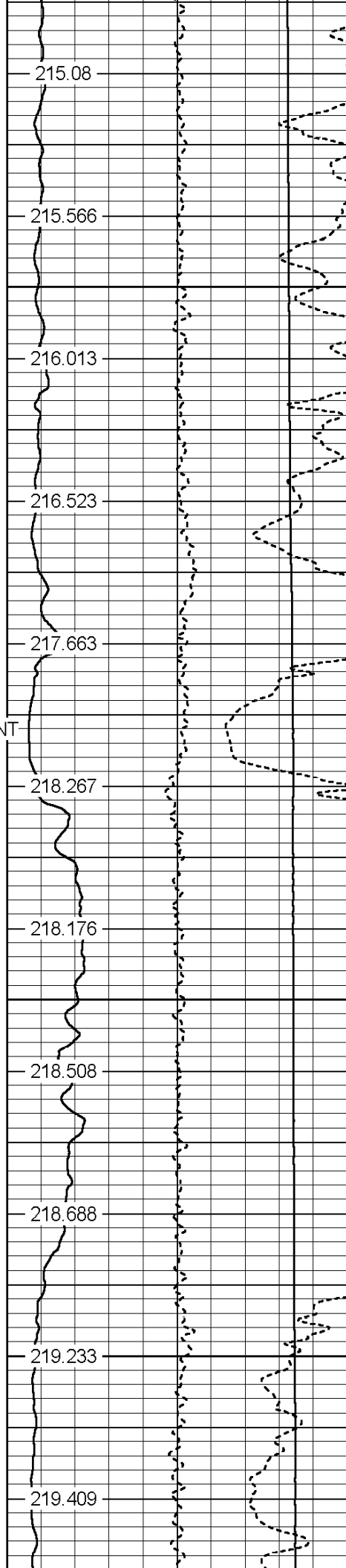

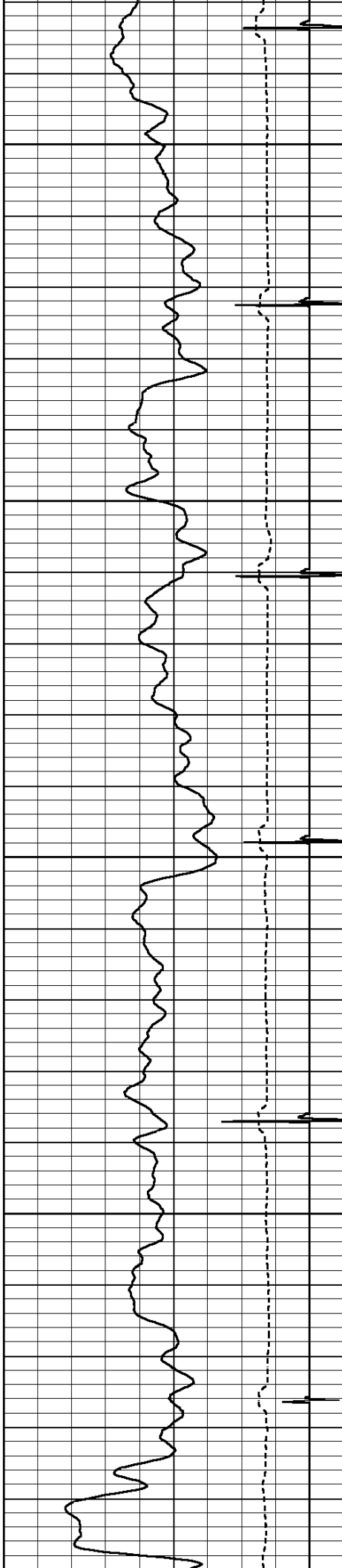

8500

8600

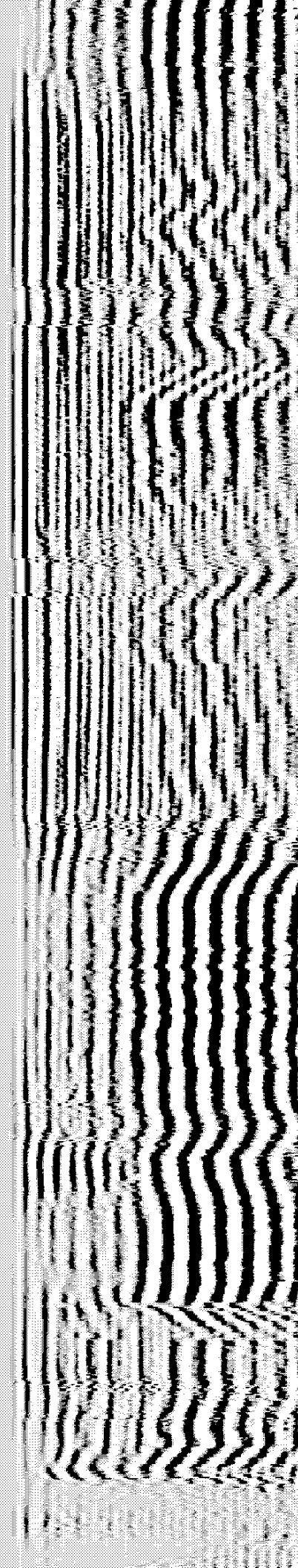
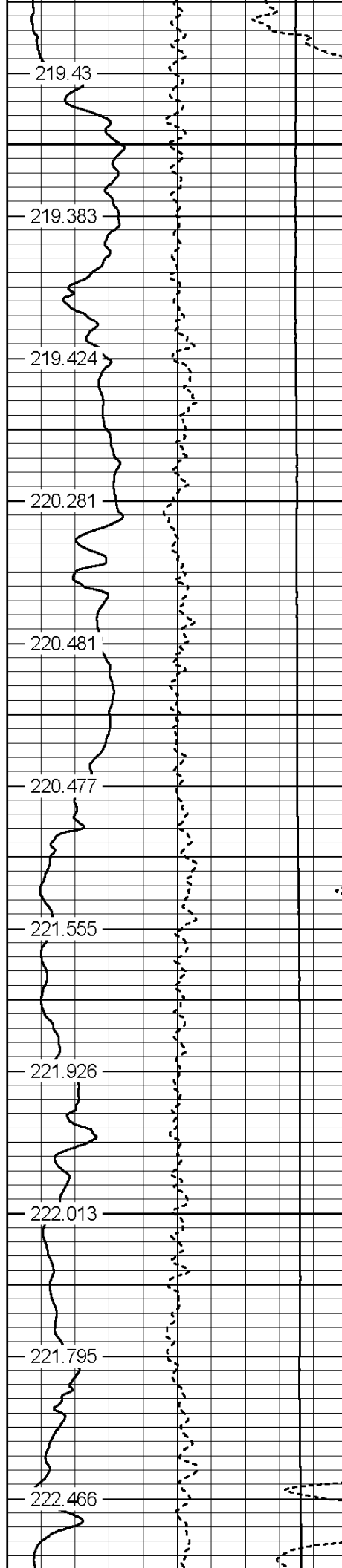

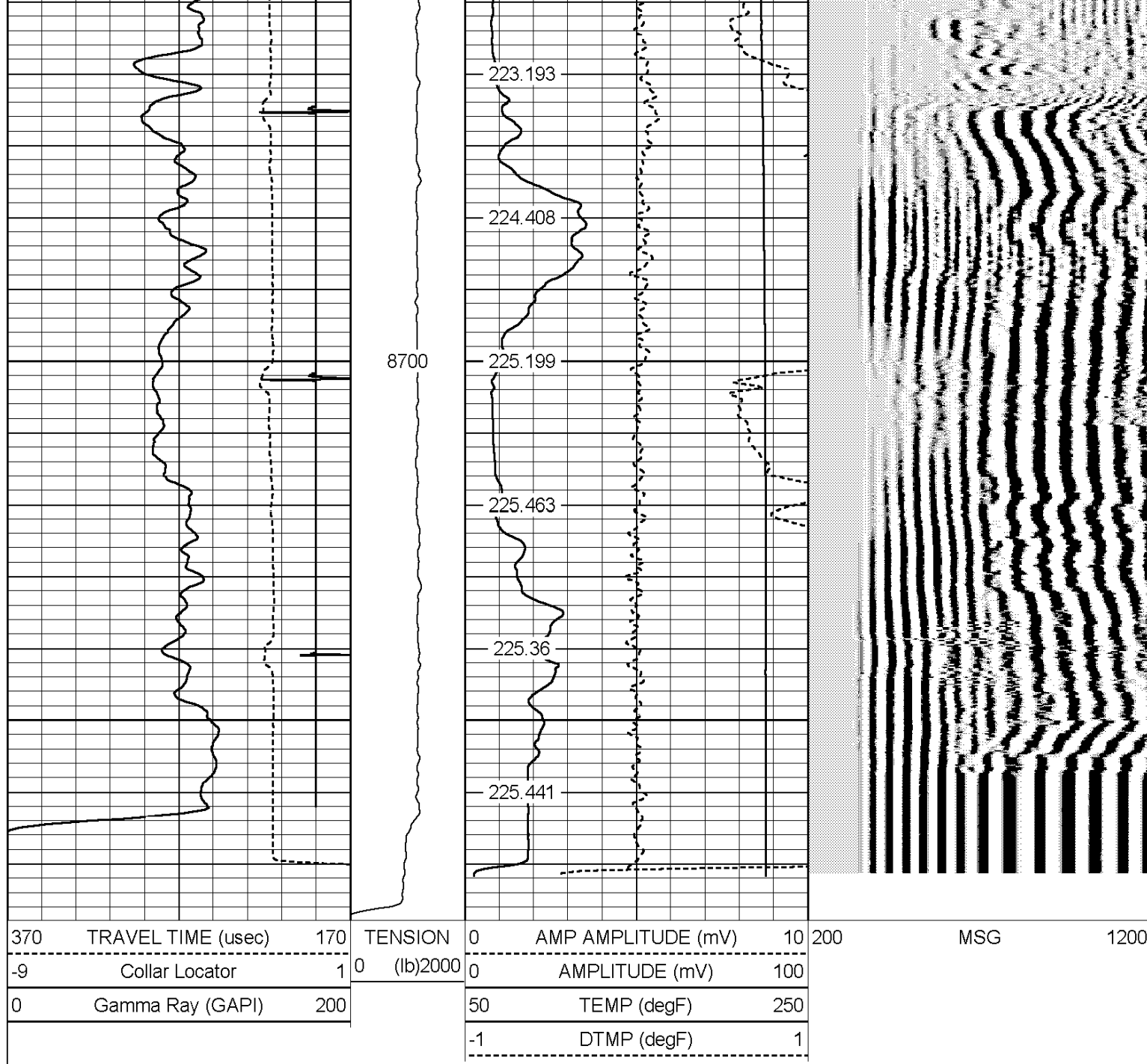

HALLIBURTON

ACOUSTIC CEMENT BOND LOG

REPEAT LOG SECTION

5"=100'

Database File: norcross_a4_cbl.db
Dataset Pathname: CBL/REPT1
Presentation Format: cbl_main
Dataset Creation: Sat Jan 26 21:42:24 2008
Charted by: Depth in Feet scaled 1:240

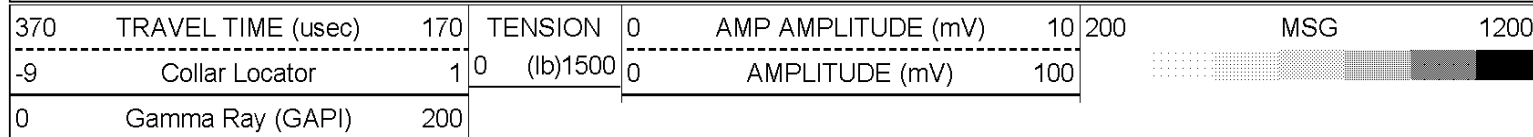

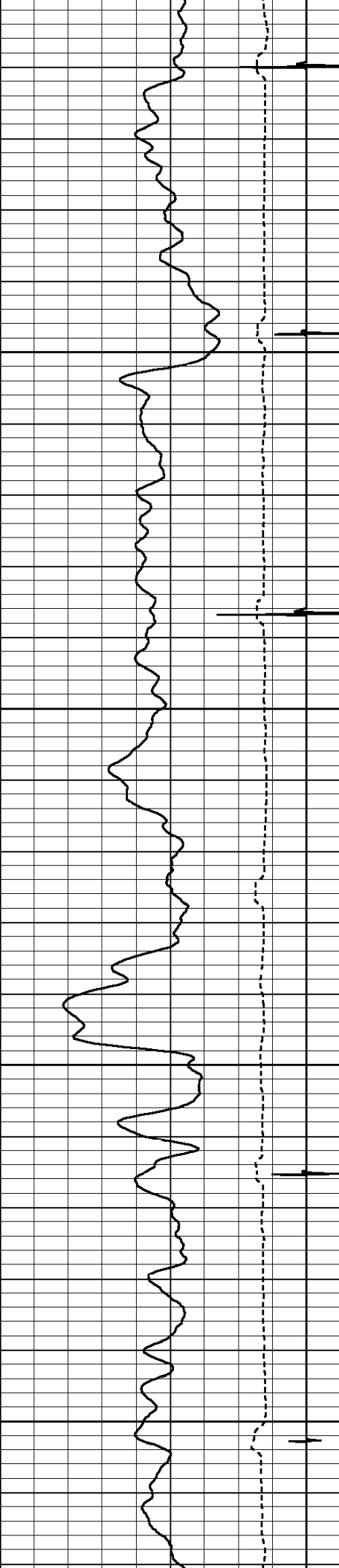

8550

8600

8700

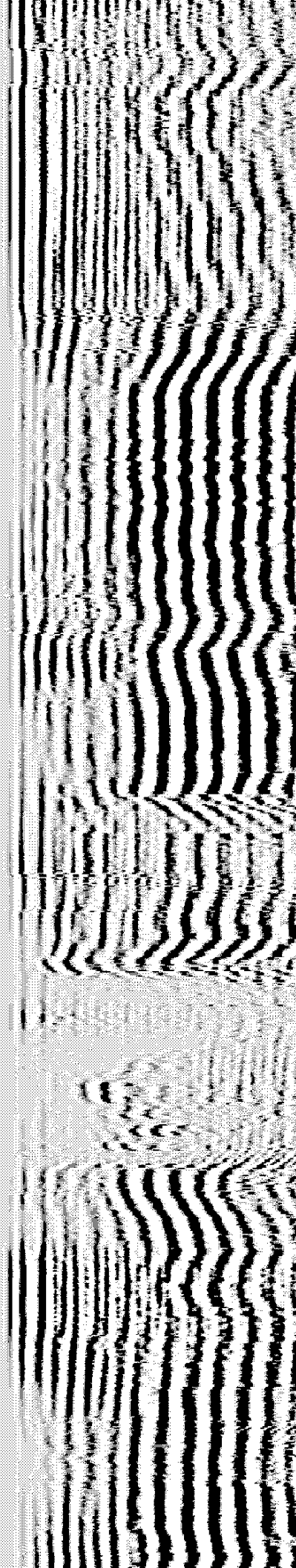
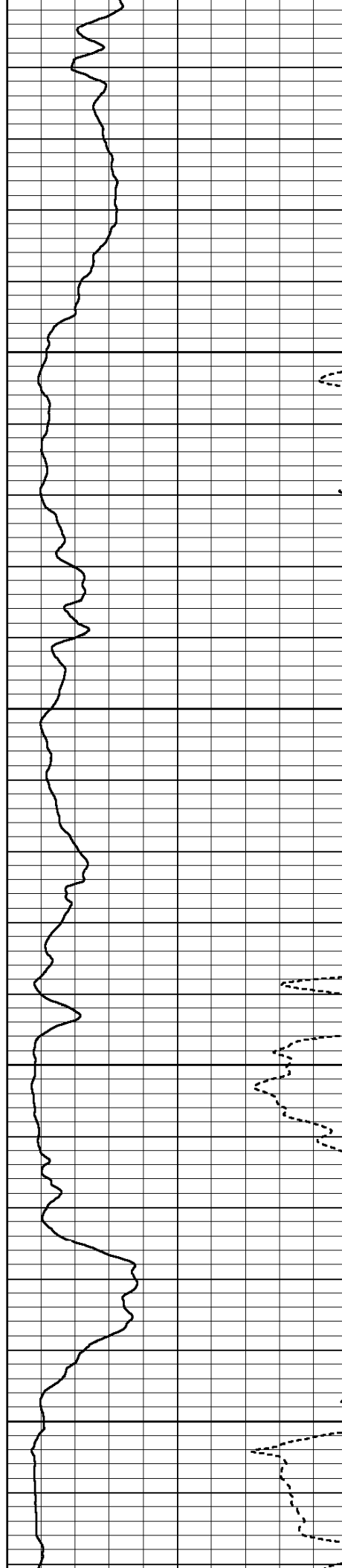

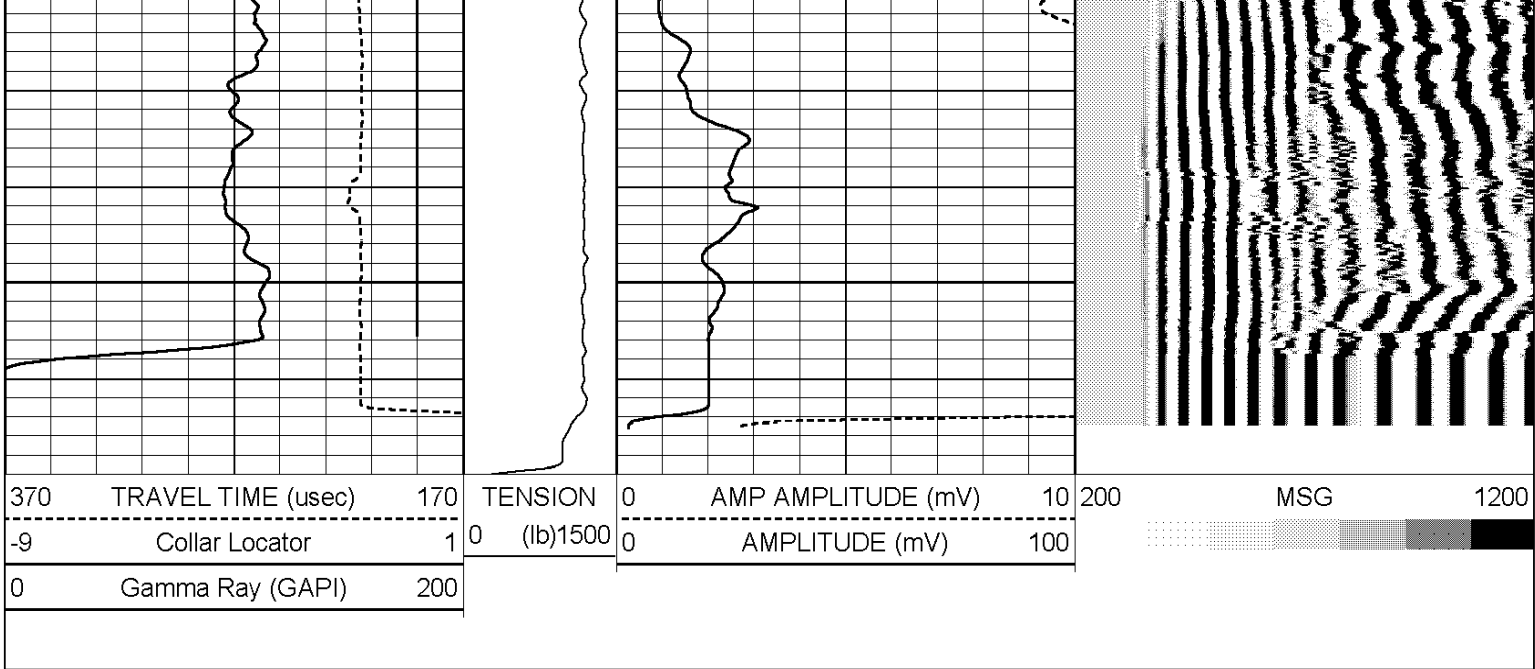

HALLIBURTON **ACOUSTIC CEMENT BOND LOG** **FREE PIPE SECTION** **5"=100'**

Database File: norcross_a4_cbl.db
 Dataset Pathname: CBL/FREE1
 Presentation Format: cbl_main
 Dataset Creation: Sat Jan 26 21:42:34 2008
 Charted by: Depth in Feet scaled 1:240

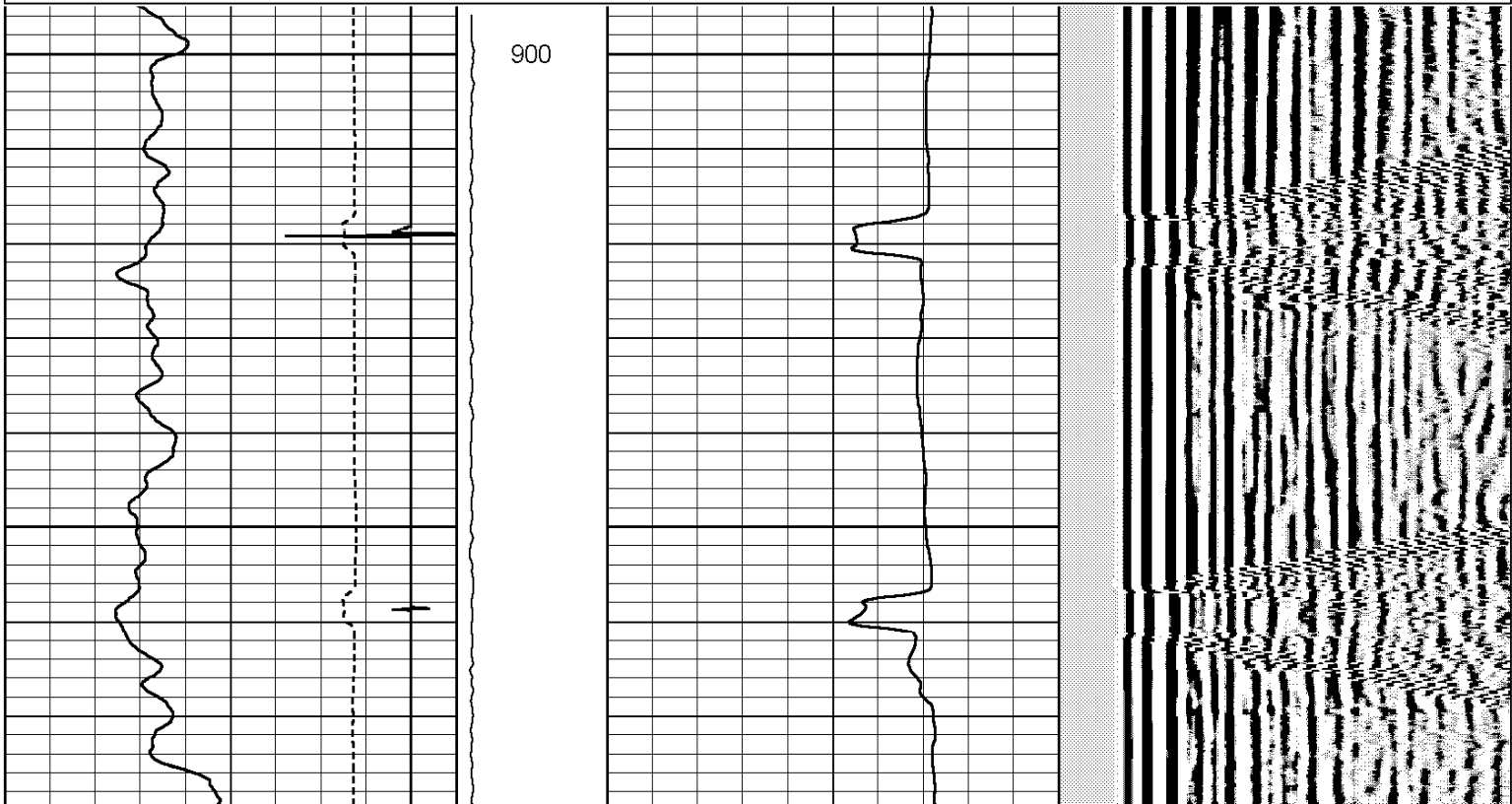
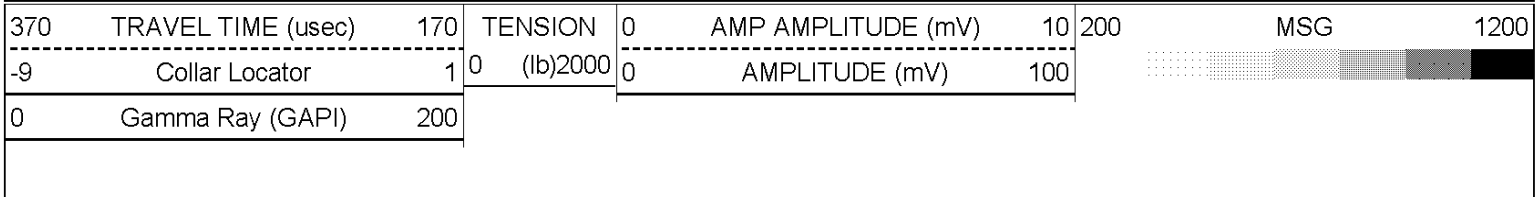

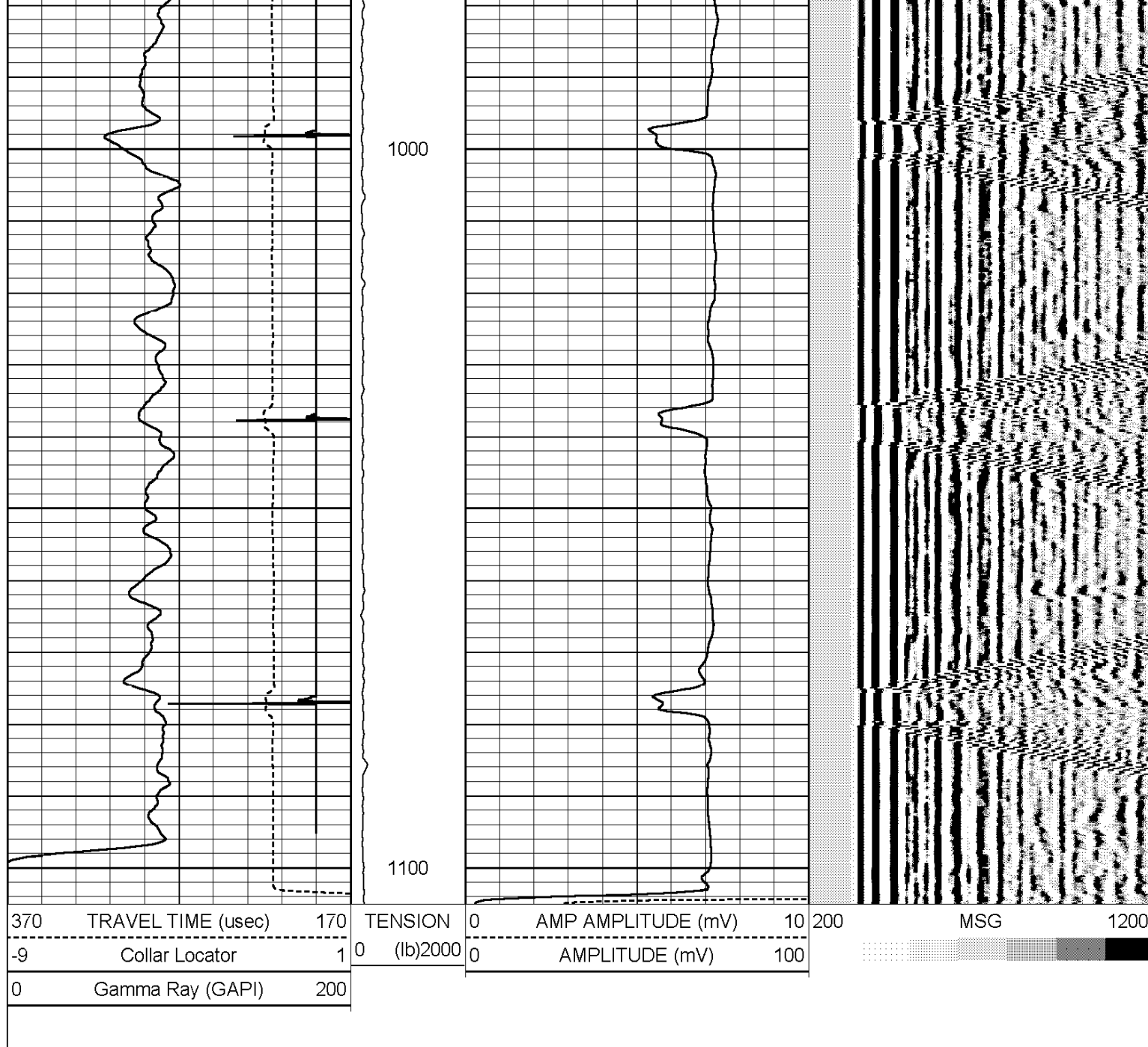

Calibration Report

Database File: norcross_a4_cbl.db
 Dataset Pathname: CBL/MAINF_CBL
 Dataset Creation: Sat Jan 26 21:38:27 2008

Gamma Ray Calibration Report

Type / Serial: CBL_DC / 400

SHOP CALIBRATION

Sat Jan 26 18:08:02 2008

Background	Counts/Sec.	Gain	Offset	Jig	Units
Calibrator	103.7				cps
	787.3				cps
		0.3686			GAPI/cps

PRIMARY VERIFICATION

Sat Jan 26 18:10:37 2008

Background	38.8			cps
Calibrator	293.8			cps
Difference		255.0		GAPI

BEFORE SURVEY VERIFICATION

Background	0.0		cps
Calibrator	0.0		cps
Difference		0.0	GAPI

AFTER SURVEY VERIFICATION

Background	0.0		cps
Calibrator	0.0		cps
Difference		0.0	GAPI

Segmented Cement Bond Log Calibration Report

Serial Number: 400
Tool Model: CBL_DC

Calibration Casing Diameter: 5.500 in
Calibration Depth: 983.807 ft

Master Calibration, performed Sat Jan 26 18:38:00 2008:

	Raw (v)		Calibrated (mv)		Results	
	Zero	Cal	Zero	Cal	Gain	Offset
3'	-0.013	1.253	2.000	72.000	55.283	2.713
CAL						
5'	-0.006	1.125	2.000	72.000	61.935	2.351

Internal Reference Calibration, performed Wed Dec 31 17:00:00 1969:

	Raw (v)		Calibrated (v)		Results	
	Zero	Cal	Zero	Cal	Gain	Offset
CAL						

Air Zero Calibration, performed Wed Dec 31 17:00:00 1969:

	Raw (v)		Calibrated (v)		Results	
	Zero		Zero		Offset	
3'	0.000		0.000		0.000	
5'	0.000		0.000		0.000	

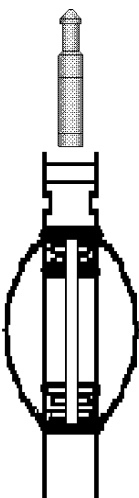
Sensor	Offset (ft)	Schematic	Description	Len (ft)	OD (in)	Wt (lb)
CCL	14.25		STNDRD Standard Cable Head - F.N. 1 3/8"	1.15	1.44	1.10

Tool Joint Location	Tool Joint Depth (ft)	Tool Joint Description	Tool Joint Weight (lb)	Tool Joint O.D. (in)	Tool Joint Length (ft)
GR	12.25				
CBT_CBL_DC-CBL_DC (400) G-Type 3 1/4" Standard CBL TOOL@@	16.08		3.25	200.00	
WVF3FT	6.08				
WVF5FT	5.08				
WVFSYNC LLMTEN	0.00 0.00				

Dataset: norcross_a4_cbl.db: field/well/CBL/MAINF_CBL

Total Length: 17.23 ft

Total Weight: 201.10 lb

O.D. 3.25 in

