



Petroleum Development Corporation

1775 Sherman Street, Suite 3000, Denver, CO 80203

Ph: (303) 860-5800, Fax: (303) 860-5838

January 8, 2010

Noble Energy
Attn: Elizabeth Ecord
1625 Broadway, Suite 2200
Denver, Colorado 80202

*Sent via USPS Certified Mail
Tracking: 7009 1680 0000 5263 8951*

Re: Notice of 318A(e) Well Proposal
Wells Ranch 36T
T6N, R63W, Section 36
Weld County, Colorado

Dear Ms. Ecord:

Petroleum Development Corporation ("PDC") intends to propose, drill and operate the referenced well pursuant to paragraph 6, rule 318A(e), order 1R-100 of the Colorado Oil and Gas Conservation Commission ("COGCC").

Additional information for this well:

1. Wellbore Spacing Unit
The wellbore spacing unit will be comprised of the S/2SE/4 of Section 36, T6N, R63W and the N/2NE/4 of Section 1, T5N, R63W as depicted on the enclosed plat. The working interests attributable to the Codell-Niobrara formations in the contributing 40-acre quarter-quarter sections will be utilized to determine the interests of the parties in the proposed 160-acre spacing unit for the well.
2. Target Formations
This well will be drilled to a total depth to sufficiently test the Codell-Niobrara formations.
3. Surface and Bottom-Hole Location
155' FSL, 1216' FEL Section 36, T6N, R63W
4. Anticipated Spud Date
Second Quarter 2010

Pursuant to the aforementioned rule, you have twenty (20) days from your receipt of this notice to object to this proposal. In the event you do not respond to this notice or enter an objection within the established time period, the proposed 160-acre spacing unit set forth herein will be established. **However, should you have no objection to this proposal, your cooperation of a written reply, either faxed or mailed to that effect as soon as possible would be greatly appreciated so that PDC may timely continue with the permitting process for this well. Also, if you have no objections, would you please forward any title opinions, revenue decks with social security numbers and addresses concerning the lands owned by Noble Energy in the spacing unit to the undersigned for further processing, so that we may expedite the well proposal process.**

A formal well proposal, including PDC's proposed Authority for Expenditure and Joint Operating Agreement will be forthcoming under separate cover.

Thank you in advance for your timely consideration and response to this proposal. Please feel free to contact Carrie Eggleston at (303) 860-5807 should you have any questions.

Sincerely,
PETROLEUM DEVELOPMENT CORPORATION



Sarah M. Garrett
Landman

The undersigned hereby waives the minimum twenty (20) day written notice requirement as specified in paragraph 6, Rule 318A(e), Order 1R-100 of the Colorado Oil and Gas Conservation Commission and does not object to such well location and proposed spacing unit as set out herein.

Noble Energy

By:

Date:

Wells Ranch 36T SESE Sec. 36 T6N-R63W

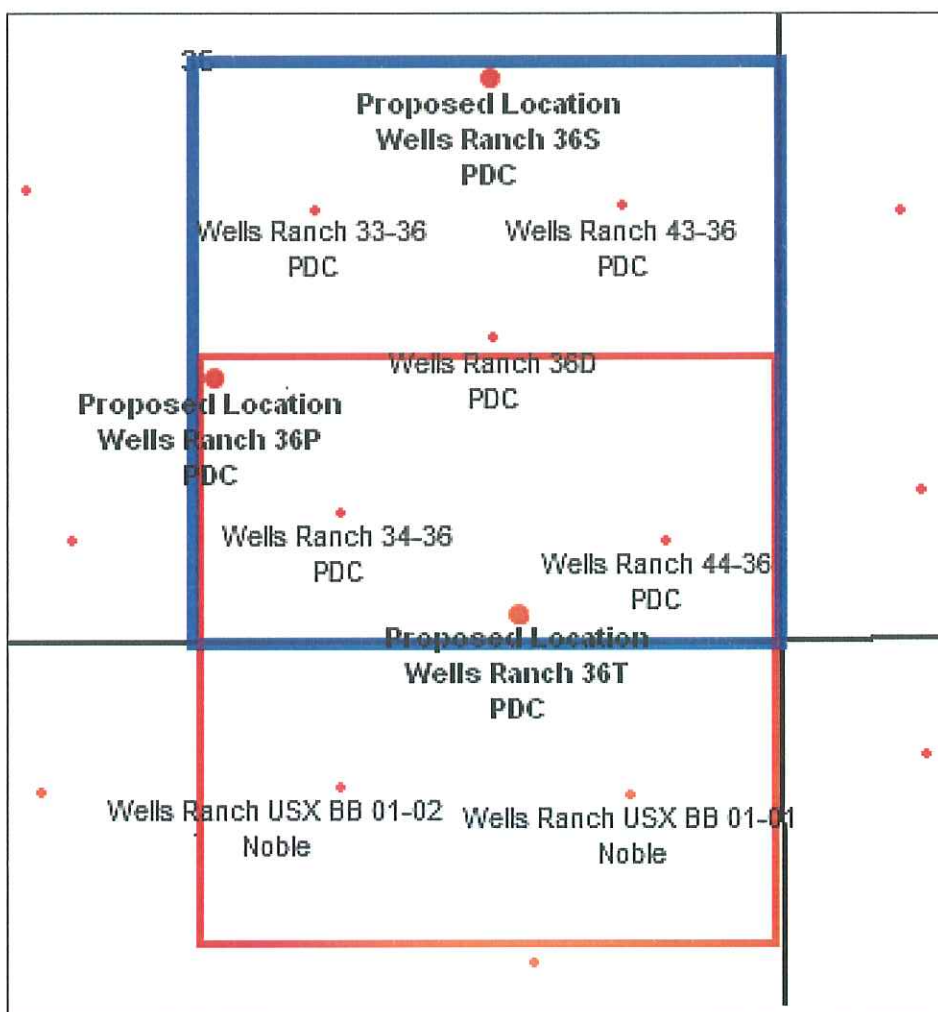

Legend



Proposed 160 acre Spacing Unit



SE/4 Sec. 36, T6N, R63W

The SE¼ of Section 36 will have 8 bottom-hole wells producing from the Codell, Niobrara, and/or J Sand Formations.

WELL LOCATION CERTIFICATE

NW CRN SEC 36
2.5°AC LS 32828

SECTION 36, TOWNSHIP 6 NORTH, RANGE 63 WEST, 6TH P.M.

NE CRN SEC 36
2.5°AC LS 32828

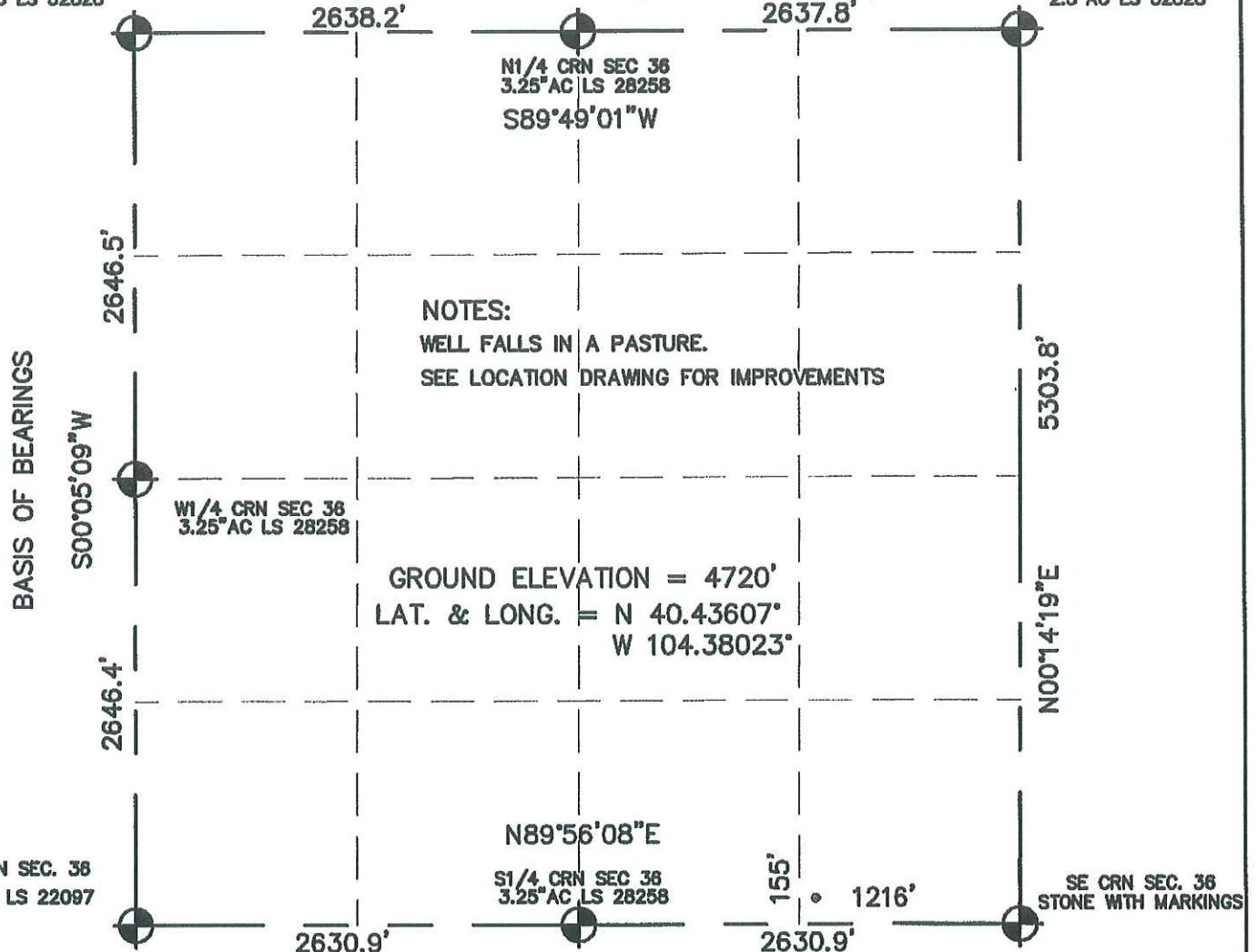

I HEREBY STATE TO PETROLEUM DEV. CORP. THAT THIS WELL LOCATION CERTIFICATE FOR THE WELL WELLS RANCH 36T IS LOCATED 155' FSL & 1216' FEL, SEC. 36, T6N, R63W, 6PM.

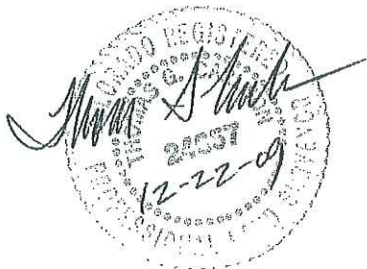

LEGEND

- = FOUND MONUMENT
- = PROPOSED WELL
- = IMPROVEMENTS (AS LABELED)

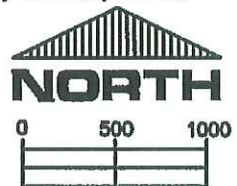

SCALE 1" = 1000'

ELEVATION SOURCE = USGS 7.5' QUAD.MAP CONTOURS
NGVD 1929 DATUM.

LAT. & LONG. ARE DIFFERENTIALLY CORRECTED (NAD'83)
USING (DGPS) WITH (PDOP) VALUES LESS THAN SIX (6).

SHOWN DISTANCES ARE FIELD MEASURED - EXTERIOR SECTION LINES
ARE DRAWN TO SCALE (BEST APPROX. OR FOUND MONUMENT).

DISTANCES TO WELL SHOWN PERPENDICULAR
TO SECTION LINES.

THOMAS G. CARLSON, PLS 24657
HORSESHOE SURVEYING, LLC

THIS IS NOT A MONUMENTED BOUNDARY SURVEY, IT IS ONLY A
DRAWING INTENDED TO DEPICT THE WELL LOCATION TO SECTION LINES.

PREPARED BY:		HORSESHOE SURVEYING, LLC PO BOX 150458 LAKEWOOD, CO 80215 (720)872-0196		WELL NAME: WELLS RANCH 36T	
DRAWING DATE: 12-22-09				LOCATION: WELD COUNTY, CO SE1/4, SEC. 36, T6N, R63W, 6TH P.M.	
FIELD DATE: 12-22-09	BY: TGC	CHKD:		JOB NO.	SHEET NO. 1 OF 1